NEBRASKA: Showers northeast; showers or thunderstorms southeast with amounts locally of over an inch southeast and east central; warmer west and north central Saturday with highs in the 60s east and central and 70 to 75 in panhandle.

THE LINCOLN STAR

FIFTY-EIGHTH YEAR — No. 308 — LINCOLN, NEB., SATURDAY MORNING, SEPTEMBER 24, 1960 — SEVEN CENTS

—Arm-Waving Khrushchev Attacks U.N. And Hammarskjold—

WEST STRIKES BACK PRONTO

Huskers Face Hard Fight

Hoping For Win No. 2

Golden Gopher Challenge Big

By Don Bryant
Star Sports Editor

Chapter 37 in one of the most colorful football series in intercollegiate football will be transcribed at Memorial Stadium this afternoon when the University of Nebraska Cornhuskers face a mighty challenge from the Golden Gophers of Minnesota.

Game time is 2 p.m., and more than 38,000 eager Husker fans are expected to be on hand. The weather man, however, forecast showers and thunderstorms.

Cause for this gigantic interest in the Cornhuskers dates back just one week. Then, an improved but underdog band of Nebraskans joined in the Big 8's greatest day by bopping the highly-touted Texas Longhorns, 14-13.

Testifying to the caliber of the Gophers is the fact that Nebraska hasn't been 'installed a top-heavy favorite in this 37th meeting between the two old rivals. In fact, some quarters rate the Minnesota behemoths a slight favorite, while most observers are tabbing the game a toss-up.

Nebraska rooters, who have cheered such sparklers as upsets over Oklahoma, Pittsburgh and Penn State in recent years, are hoping the Huskers can come up with another dandy and justify their ranking as the No. 12 team in the land.

It will take considerable doing, since the records show Nebraska has never beaten the Gophers twice in succession. Last year the Huskers used Minnesota boo-boos to pile up a 32-12 win, but it won't be this easy today.

Coach Bill Jennings of Nebraska—named Coach of the Week by the UPI after the Texas stunner—will unveil the most talented collection of Huskers seen at Memorial Stadium during his regime. And he's hoping it will be enough to throw a halter on the Gophers, who boast great size, experience and considerable speed.

Spearheading the NU attack will be quarterback Pat Fischer, who ran for two touchdowns and passed for the winning two points against Texas. And he'll be calling the shots for two sophomores who also performed brilliantly at Austin, left halfback Bernie Clay and fullback Thunder Thornton. Veteran Clay White, who ran wild at Minneapolis last year, will be on hand at right halfback.

But the big chore will fall to the Husker linemen who must combat a mastodonic Minnesota forward wall which averages 221 pounds. The issue may well be settled in this department.

Assigned the vital role of opening and plugging holes in the Gopher beef trust are fellows like Ron McDole, George Haney, Darrell Cooper, Dick Kosier, Bob Jones and others, all of whom were outstanding at Texas.

Husker flanks, thinned by the loss of Jim Huge this week, will be manned by All America candidate Don Purcell and Bill Comstock, a soph who broke in in style last week.

Minnesota will feature a great runner in quarterback Sandy Stephens and one of the Big 10's top lines, anchored by middle guard Tom Brown, a 243-pound giant.

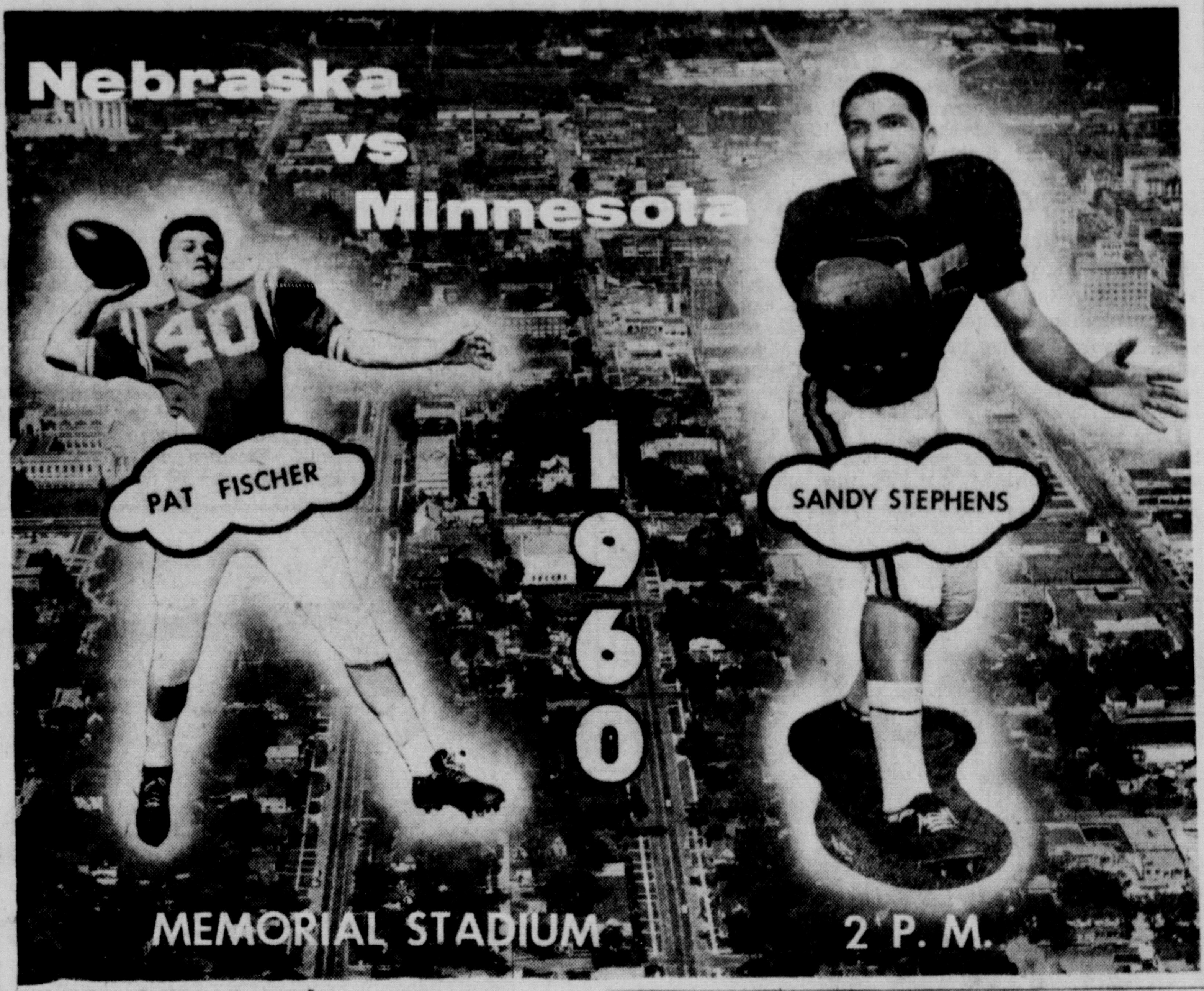

Husker-Gopher Starters

Nebraska No.	Name	Wt.	Ht.	Cl.	Pos.	Minnesota Cl.	Ht.	Wt.	Name	No.
80	Comstock	195	6-2	So.	LE	Sr.	6-1	199	R. Larson	87
71	Haney	229	6-1	Jr.	LT	So.	6-4	217	Bell	78
55	Cooper	217	5-11	Sr.	LG	Sr.	6-0	216	Tellor	61
50	Fricke	189	6-0	Sr.	C	Sr.	6-2	218	G. Larson	50
63	Kosier	187	5-10	Sr.	RG	Sr.	6-0	243	Brown	69
78	McDole	232	6-3	Sr.	RT	Sr.	6-4	250	Brixius	76
82	Purcell	203	6-1	Jr.	RE	Jr.	6-3	206	Deegan	89
40	Fischer	166	5-9	Sr.	QB	Jr.	6-0	215	Stephens	15
41	Clay	188	6-1	So.	LH	Jr.	6-2	210	Dickson	25
14	White	179	5-9	Sr.	RH	Sr.	5-10	180	Kauth	24
30	Thornton	185	6-0	So.	FB	Sr.	6-2	206	Hagberg	36

Average weight line—Nebraska 207, Minnesota 221. Aver- weight tackle to tackle—Nebraska 211, Minnesota 229. Average weight backs—Nebraska 179, Minnesota 203. Average weight team—Nebraska 197, Minnesota 214.

Place—Memorial Stadium, 10th and T Sts.

Time—2 p.m.

U.S. Urges Assembly: 'Face Crisis Head On'

. . . Emergency Atmosphere Cloaks Session

By William L. Ryan

United Nations, N.Y. (AP)—Soviet Premier Nikita S. Khurshchev staggered the United Nations Friday with a thundering speech proposing to rip apart the world organization's machinery and move it out of the United States. His blasts brought an atmosphere of crisis to the historic 15th General Assembly session.

The United States responded quickly. Secretary of State Christian A. Herter retorted that Khrushchev had made "an all-out attack—a real declaration of war—against the structure, personnel and location of the United Nations."

In Washington, President Eisenhower made known he shared Herter's views.

Well-Planned Attack

Khrushchev, in an obviously well-planned, calculated attack, assailed President Eisenhower as a man who risked World War III by his stated policies. He then handed the Assembly a fistful of shock proposals.

The most startling was his suggestion that the secretary-general's office be eliminated and a board of 3 members—one West, one Communist and one neutral—be set up instead. This proposal came in the wake of a Soviet diplomatic defeat in the Congo and a Russian assault on secretary general Dag Hammarskjold.

The proposals caused dismay in many U.N. circles.

U.S. Ambassador James J. Wadsworth demanded the Assembly stage to make a formal reply to Khrushchev. He told a hushed assembly the U.N. must "face this crisis head on."

Wadsworth Applauded

"If it cannot, It will fail," Wadsworth said, to resounding applause.

Herter called on Hammarskjold personally in his office to discuss possibilities of an assembly resolution expressing renewed and full confidence in the secretary-general. Herter also arranged a meeting with the British and French foreign ministers on the building crisis atmosphere.

Britain denounced the Khrushchev speech as reflecting a desire to "undermine the United Nations."

A spokesman said "a declaration of war on the secretary general is a declaration of war on United Nations concepts."

Khrushchev's surprise packages included a proposal for immediate and complete independent for all colonial areas of the world. He proposed a 3-stage disarmament program, most of it the old one in new wrappings purporting to aim at universal disarming. He also renewed his bid for another Summit conference—making it fairly clear he wanted it after president Eisenhower retires.

Plain Words Used

Ambassador Wadsworth told the Assembly:

"The United Nations is in a crisis. It is a crisis, first, through the effort of the Soviet Union to turn the world's greatest body into a propaganda forum to serve the interests of Communist imperialism.

"The Soviet Union has, I am sorry to say, chosen the path of invective and falsehood instead of the path of constructive progress outlined in the speech of President Eisenhower."

Eisenhower spoke Thursday, urging all nations to clear their most dangerous issues with the U.N.

"Let there be no mistake," said Wadsworth, "that it was the Soviet Union which injected into this Assembly an atmosphere of dissesion and vindictiveness."

Wadsworth told the assem-

(Continued on Page 2, Col. 3)

Stunning Defeat Appears Likely For Red Boss

United Nations, N. Y. (AP)—Soviet Premier Khrushchev appeared headed for a stunning defeat in his proposal to abolish the post of Secretary-General Dag Hammarskjold.

This was the consensus of U.N. diplomats as they weighed the words of the Soviet premier and the indignation they aroused from the United States, Britain and many other countries.

The United States was ready to put a resolution before the 15th session of the General Assembly demanding a vote of confidence in Hammarskjold. Such a resolution was certain to win overwhelming approval.

Religious Issue Hit By Jack

Salt Lake City (AP) — Sen. John F. Kennedy paid tribute to the Mormon people for having proved to the nation that a devoutly religious public servant was "still capable of undiminished allegiance to our Constitution and national interests."

Speaking in the Mormon tabernacle against a background of controversy stirred in some areas over his Roman Catholicism, the Democratic presidential nominee identified the public servant as the late Sen. Reed Smoot of Utah. Smoot was an apostle of the Church of Jesus Christ of Latter-day Saints (Mormon).

Questions have been raised by some Protestants, including ministers, whether Kennedy, if elected, could remain loyal to his church and still fulfill his obligations under the Constitution.

Earlier Friday, in a Denver address, he rebuked Vice President Nixon for his campaign tactics.

'Insults' Won't Win

The senator said "personal attacks and insults" will not halt communism—or win the November election.

Kennedy said:

"Many a great nation has been torn by religious feuds and holy wars—but never the United States of America. For there diversity has led to unity—liberty has led to strength.

"And today that strength—that spiritual, moral strength—is needed as never before."

The Democratic candidate said America has faced peril before and "we have faced many a dictator as harsh" as Soviet Premier Nikita Khrushchev.

System Is Enemy

"But Mr. Khrushchev—while he may symbolize and personify our danger—is not the enemy. Defeating Mr. Khrushchev in debates does not defeat the enemy. For the enemy is the communist system itself—implacable, insatiable, unceasing in its drive for world domination."

The presidential campaign suddenly became a Kennedy-Vs-Nixon slugfest in its 8th week, as the Democratic nominee addressed 7,000 followers who overflowed the amphitheater in Denver's civic center.

There were yippees and cries of "ata boy" as Kennedy asserted that the danger to the country lies in hiding its shortcomings and perils rather than in "speaking up for a stronger America."

"It is not naive to call for increased strength," Kennedy said. "It is naive to think that freedom can prevail without it."

6-Point Farm Plan Outlined By Nixon

SOIL BANK, MARKET-BASED SUPPORTS INCLUDED IN PROGRAM 'WITH HEART'

Sioux Falls, S.D. (AP)—Vice President Richard M. Nixon proposed Friday a 6-point farm program "with a heart." He said it should give farm families "a real chance to move confidently ahead in prosperity and freedom."

The Republican presidential nominee sketched in the general outlines of his ideas for using such implements as a temporary but substantial increase in voluntary land retirement and a long term system of price supports.

Nixon also urged full mobilization of the existing rural development program to help small, noncommercial farmers banish poverty and lack of opportunity.

In the second major farm speech of his campaign, Nixon did not say how many additional acres should be pulled out of production or at what level he would support prices.

Plowing Meet

The address was prepared for delivery at the National Plowing Contest — at the identical spot where Democratic presidential candidate John F. Kennedy laid down a 6-point farm program of his own 24 hours earlier.

The two plans are parallel to some extent but also have points of divergence.

Nixon's program is pretty much in line with the GOP farm plank.

The 6 points:

1. Substantial but temporary expansion of the program of taking land out of production for periods of from 3 to 10 years in order to help adjust farm output to national needs.

Later on, Nixon said, population will expand and every last acre will be needed for crops. But now, more productive land as well as marginal land should be shifted to grass and trees.

2. A long term price support system "with levels based on an average of market prices over the immediately preceding crop years." Apparently with parity in mind, Nixon proposed getting away from "fixations upon any pet figures, any pet formulas, any slogans and symbols, which get in the way of clear and constructive thinking."

In the transition period from unmanageable to manageable surpluses, before the long-term system of price supports was installed, Nixon said it might be necessary to impose by law a temporary cutback in acreage allotments of some price supported crops. Land taken from production would be put in the Conservation Reserve, farmers would be paid, as under the voluntary part of the reserve, in crops taken from surplus stocks.

3. Openhearted and effective guidance and help for low income farm families through the rural development program. Nixon spoke in terms of the government generating public and private cooperation in such areas as encouraging light industry in rural areas, teaching better farmer methods and vocational skills, and providing employment services.

4. Alleviation of the squeeze on farmers from rising production costs that press down on net income. He recommended support of producer cooperatives, finding new markets, strengthening credit and marketing services, and a continued fight on inflation.

5. A crash program of agricultural research, a relentless probing for ways to improve nutrition, expand markets, find new uses for crops, and slash production and marketing costs. A "sharp increase in the federal effort" is needed, Nixon said.

6. Creation by law of a permanent council of working farmers and ranchers to advise the president on farm problems.

Bob Kennedy Promises Farmer-Run Program

By Don Walton

Aurora—Bob Kennedy told the Nebraska farmer Friday that his brother would insist on "a farm program run by farmers" if he is elected.

Kennedy, 33-year-old younger brother of Democratic presidential nominee John Kennedy, spoke to a gathering of some 200 farm people here in the high school auditorium.

Earlier, he had addressed a University of Omaha student convocation and a fund-raising luncheon in Omaha, and a reception gathering in Lincoln.

Kennedy completed a full day's barnstorming in Hastings Friday night at a fund-raising dinner.

The key to victory this fall, he told Democrats, is a combination of active voter registration and "hard work."

"Registration can make a major difference in Nebraska," Kennedy told Omaha funds contributors. "We can win here."

Lincoln guests were told that the election "could be decided in Nebraska by a few votes."

Former Lincolnite Ted Sorensen, administrative assistant to the senator, will be "one of the key advisors in the White House" if Kennedy wins, brother Bob told newsmen.

"He would continue to play a very important role in a number of fields.

'Advice, Guidance'

"Sen. Kennedy looks to him for advice and guidance."

At Aurora, Kennedy slashed at the Eisenhower administration and Secretary of Agriculture Ezra Taft Benson for "not being sympathetic" toward the nation's farmers.

He cited the drop in farm income and heavy loss of family farms as reasons why the farm problem is "the most important domestic issue" of this campaign.

"When the farmer suffers in Nebraska," Kennedy noted, "this affects his buying power, and thus the entire economy."

The farm problem, he said, is "a problem for all of us."

(Other stories, picture on Page 13)

Governor Fires First Democrat

Governor Dwight Burney has asked for the resignation of Frank Golden as chief of the State Cigarette Tax Division. Golden, Lancaster County Democratic Chairman, is the first Democrat to be fired by Burney since he took office 2 weeks ago. See story on page 15.

CITY PREP FOOTBALL

NORTHEAST	21	GRAND ISLAND	12
SOUTHEAST	6	HASTINGS	6
FALLS CITY	25	PIUS X	12

(See Sports Page 19)

The Weather

NEBRASKA EXCEPT PANHANDLE—Mostly cloudy Saturday with rain or drizzle northeast, showers and thunderstorms southeast; rains locally heavy and over an inch in southeast and east central; highs Saturday in 60s; warmer west and north-central Saturday; partly cloudy over state Saturday night.

NEBRASKA PANHANDLE — Partly cloudy through Saturday night; warmer south part Saturday; highs Saturday 70 to 75.

Lincoln Temperatures

1:30 a.m. (Fri)	56	2:30 p.m.	63
2:30 a.m.	56	3:30 p.m.	63
3:30 a.m.	56	4:30 p.m.	62
4:30 a.m.	56	5:30 p.m.	63
5:30 a.m.	56	6:30 p.m.	62
6:30 a.m.	56	7:30 p.m.	62
7:30 a.m.	56	8:30 p.m.	63
8:30 a.m.	57	9:30 p.m.	62
9:30 a.m.	60	10:30 p.m.	62
10:30 a.m.	60	11:30 p.m.	61
11:30 a.m.	63	12:30 a.m. (Sat)	61
12:30 p.m.	64	1:30 a.m.	60
1:30 p.m.	62	2:30 a.m.	61

High temperature one year ago 66; low 55.

Sun rises 6:16 a.m.; sets 6:21 p.m.

Normal September precipitation 2.92 inches.

Total September precipitation to date 1.86 in.

Total 1960 precipitation to date 28.41 in.

Nebraska Temperatures

	H	L		H	L
Lincoln	64	55	Imperial	62	41
Airport	64	57	Sidney	66	40
Grand Island	56	50	Scottsbluff	74	40
Norfolk	58	48	Chadron	73	59
North Platte	60	43	Omaha	67	56

Temperatures Elsewhere

	H	L		H	L
Atlanta	80	63	Kansas City	82	64
Bismarck	55	47	Los Angeles	85	61
Boston	67	54	Miami	81	73
Chicago	68	63	Milwaukee	61	58
Cleveland	79	60	Mpls-St Paul	54	49
Denver	71	43	New Orleans	89	68
Des Moines	68	58	Philadelphia	73	49
Detroit	71	63	Phoenix	92	57
Fort Worth	93	71	St. Louis	90	66
Indianapolis	86	62	Washington	73	58

Forecasters Extend Rain Predictions

Weather forecasters extended their rain predictions across eastern Nebraska for Saturday, calling for rain in the northeast and locally heavy thundershowers in the southeast and east central.

The southeast quarter of the state was expected to receive an additional inch or more of rainfall by Saturday afternoon, with the possibility of some let-up during the afternoon.

Temperature highs will range from the 60s in the east and central into the mid-70s in the panhandle.

Thursday rainfall amounts ranged generally around an inch but an unofficial report said western Richardson County got 3 inches. Falls City got 1.95 inches and Lincoln and Nebraska City 1.58.

Rainfall reports include:

Auburn	1.35	Kramer	1.10
Beatrice	.75	Lincoln	1.58
Bennet	1.40	Malcolm	.65
Bloomington	.23	Med.Cr.Dam	.15
Bruning	.69	Nebraska City	1.58
Burwell	.30	Norfolk	.15
Cambridge	.10	North Platte	.19
Chadron	.11	Omaha	.82
Crete	.95	Orleans	.28
Davey	.78	Osceola	.23
David City	.35	Panama	1.00
Deweese	.65	Pawnee City	.63
Enders Dam	.31	Plattsmouth	.96
Fairbury	.93	Red Cloud	.57
Fairmont	.49	Rosemont	.57
Falls City	1.95	Scottsbluff	.19
Firth	1.00	Seward	.61
Friend	.60	Sidney	.66
Geneva	.68	Stromsburg	.29
Grand Island	.31	Superior	1.21
Guide Rock	.88	Sutton	.53
Hallam	1.00	Syracuse	1.57
Harlan Dam	.30	Tecumseh	.90
Hastings	.35	Trenton Dam	.13
Hebron	1.10	Valentine	1.00
Hubbell	1.32	Weeping Water	1.42
Humboldt	.90	Wilber	1.37
Imperial	.27	Wymore	.61
Kearney	.27		

U.N. To Tackle Hungary Issue

United Nations (AP) — The Steering Committee decided to put the question of Hungary on the General Assembly's agenda. The Soviet bloc bitterly objected.

The vote was 12 in favor, 4 against and 4 abstentions.

The Soviet Union, Romania, Bulgaria and Yugoslavia voted against taking up the question. It was put up by the United States.

Today's Chuckle

Life is a hard, unceasing battle between man and his enemies, between woman and her friends.

The Piedmont Cafe open 5:30-11pm for dining & entertainment, 52 & Cotner.--Adv.

Noon Buffet Service 11a.m.-2p.m. 99c. Continental Restaurant, 1511 O.—Adv.

Helen Penner fine foods now serving delicious dinners every nite except Saturday & Sunday. Sharp Bldg., 13th & N.—Adv.

Great Fabric Sale Yardage Shop, 1130 N.—Adv.

Call Before Noon on Sunday! To report non-delivery or service errors on your Sunday Journal and Star. Call Circulation Department, Phone HE 2-1234 before noon on Sunday.—Adv.

It's Delicious! Special Tutti Frutti cake—cut fruit in cake & icing fresh at Wendelin Baking, 1430 South, 7a.m.-10 p.m.-Adv.

Nasser Joins Other State Heads In N.Y.

...Eisenhower Returns To Washington

New York (AP) — A smiling President Gamal Abdel Nasser of the United Arab Republic flew in Friday to swell the star-studded ranks of foreign heads of state, here for the United Nations meeting. A few hours earlier, President Eisenhower departed the hectic scene and returned to Washington.

Nasser, hatless and wearing a gray suit and white tie, landed at Idlewild Airport at 4:32 p.m. (EDT) and stepped onto American soil for the first time.

Nasser

About 400 diplomats from Arab and Asian states welcomed him, plus about 1,000 others outside the immediate arrival area. Among the greeters were 50 members of an American Negro Nationalist movement, with signs proclaiming "Allah is the Greatest."

Major American Jewish organizations decided not to demonstrate against the Arab leader, despite his bitter enmity toward Israel. They reasoned that any indignities they might inflict on him would only worsen already grave Arab-Jewish relations.

Brief Statement

In a brief statement in English, Nasser said he hoped to join with other U.N. nations to "create a more favorable atmosphere for the establishment of peace based on justice."

The small daughter of an Arab diplomat presented Nasser with a bouquet. But when he tried to kiss her she burst into tears and burned away.

Nasser will make his headquarters, when not at the U.N., at Sands Point on Long Island.

Khrushchev, meanwhile, strode out of his Park Ave. headquarters in late afternoon for a sidewalk ceremony in connection with a 2½ foot American Indian peace pipe presented to him by an East Side antique dealer, Watson Pierce.

Clowns It Up

The Soviet Premier clowned it up for photographers, pretending to smoke the pipe and holding it up to Soviet Foreign Minister Andrei Gromyko, who has been cast as a straight man occasionally during Khrushchev's outbursts of banter.

"I've smoked sufficiently," Khrushchev finally announced.

President Eisenhower drew a tumultous farewell from New Yorkers as he drove to Idlewild Airport. Police estimated half a million persons lined streets and expressways to cheer him—4 times the number that welcomed his arrival Thursday for his momentous U.N. address.

The chief executive got a tremendous lift in spirits from the turnout. He smiled, waved and held up his plane's departure to individually shake hands with the 60 motorcycle patrolmen of his motorcade escort.

President's Full Backing Given To Dag

Washington (AP) — President Eisenhower Friday set up new meetings with influential Asian-African leaders and gave all-out support to U.N. Secretary General Dag Hammarskjold, under attack by Russia's Nikita S. Khrushchev.

Eisenhower flew back here after a rousing, cheering sendoff from thousands of New Yorkers apparently demonstrating their support for his new challenge to Russia to seek peaceful unraveling of East-West and other disputes through the United Nations.

West Springs To UN Defense

(Continued from Page 1)

bly "we will not and cannot, and should not tolerate disarmament being made into a sheer propaganda battle." And speaking of Khrushchev's proposal on colonies, the U.S. representative found it strange "from a country whose imperialism has embraced more people, more territory and more oppression than anything else the 20th century has ever seen."

The United States feels colonialism must go, he said, but he said the Soviet pressures will make the task more difficult than ever.

"But there is a second and possibly even more serious crisis, a crisis which consists of an attempt to destroy the office and the very structure of the secretary general and the secretariat, and through it to destroy the United Nations," Wadsworth said.

". . . The United Nations, Mr. President, must face this crisis head on. If it does not, it will fail."

Delegates Bewildered

Khrushchev's flurry of proposals appeared to leave many of the delegates bewildered, and some were concerned that he had set back rather than advanced the cause of easing tensions. As an Indian delegate—representing the "neutrals" to whom Khrushchev was appealing—put it: "President Eisenhower opened the door yesterday, but Khruschchev certainly slammed it shut today."

Among west European delegations there were expressions of dismay. The British summed it up by assessing the Khrushchev speech as having wrecked much of the chances for a start toward real progress on easing tensions at this assembly session. And Khrushchev's proposals on revising the U.N., some said, could wreck the world organization.

Castro Laughs

Most delegates listened somberly as Khrushchev demanded a shakeup in the U.N. and its removal from New York. But Cuba's Fidel Castro broke into delighted laughter when Khrushchev made his suggestions. The Soviet Leader and Castro have been restricted in their movements to New York for security reasons.

The Soviet union itself originally supported the location of the United Nations headquarters in New York in 1945. Khrushchev now proposes that the entire elaborate $70 million plant, for which the United States supplied most of the money, be abandoned and a new start be made elsewhere, perhaps even in the U.S.S.R.

Khrushchev's two hour and 20 minute arm-waving speech of 18,000 words came one day after President Eisenhower had urged all nations to use U.N. machinery to the utmost to settle dangerous disputes. The Russians did not applaud when Eisenhower finished, and Friday the U.S. delegation, including Secretary of State Herter, refrained from applauding Khrushchev.

Cooper, Morrison Agree On Corporate Stock Amendment

Rival gubernatorial candidates Frank Morrison and John Cooper have endorsed Constitutional Amendment No. 2 which would permit Nebraska corporations to issue preferred stock with or without voting power.

Democrat Morrison and Republican Cooper were guest speakers at a Friday noon luncheon of "The Committee for Amendment Two" at the Cornhusker Hotel.

"It's a sound tool that will benefit Nebraska economy," said Cooper, recalling that as a state senator he helped place the amendment on the Nov. 8 ballot.

Morrison said Nebraska's corporation laws belong in the "horse and buggy days" and inadequate laws have driven investment capital into other states.

The attorney noted the State Bar Association is on record as favoring the amendment.

John Eidam, president of the Omaha Bank for Cooperatives and chairman of the committee, said there is no known opposition to the amendment which will "benefit farmers, cooperatives, and business corporations."

He said Nebraska was losing some revenue from its domesticated corporations because many were incorporating in such states as Delaware because of the state's archaic provision permitting no differentiation between voting power and par value of preferred and common stock.

Some 25 persons representing farm organizations, cooperatives, the legal profession, and other segments of the state economy attended the meeting.

Auditorium Loses $22,000; Figure Lower Than Expected

Lincoln's Pershing Municipal Audtiorium showed a $22,969 operating loss for the 1959-60 fiscal year as compared with $26,969 in 1958-59.

However, this was considerably less than the $45,000 predicted at the 1959 budget hearings of the City Council.

The unaudited 1960 auditorium report showed income of $120,949 (not including a $25,000 appropriation from the contingecy fund) and expenses of $143,918.

Cash balance for the start of 1960-61 operations is $5,611. This resulted from the contingency fund appropriation and idle fund interest earnings.

Net performance receipts were $83,544 and concession receipts were $37,405. Leading expense items were salaries, $74,828; electricity, $10,055; heat, $4,914, and water, $1,105.

Concessions showed a net income of $12,122 compared with $9,977 last year. The performance receipt net was $83,544 compared with last year's $78,571.

The 1959-60 operating loss brought to nearly $100,000 the total since the auditorium began operations in November, 1956.

The operating loss has been covered by $50,000 appropriated from the Auditorium Building Fund when the auditorium opened and by appropriations from the city contingency fund for the past two years.

Police Check Nets Alleged Counterfeiter

A 49-year-old man halted by Police Officer Willis Gordon Friday morning at 10th and P for a routine identity check turned out to be a fugitive wanted by the Secret Service at Los Angeles, Calif.

The man, who gave his name as Michael Aloysius Duke, was taken before U.S. Commissioner C. M. Pierson late Frday afternoon on a warrant charging him with having 3 counterfeit $20 bills in his possession at Los Angeles Aug. 2. Pierson ordered him held under $10,000 bond.

Police became suspicious of Duke after he told conflicting stories of how long he had been in Lincoln. They learned he had been in Los Angeles and a check wtih authorities there resulted in the immediate dispatch of two Secret service men from Omaha to Lincoln to question him.

Police said Duke apparently has been in Lincoln several weeks.

Living Costs Climb Halted

Washington (AP) — August living costs held at the July rate, interrupting a slow, persistent rise that began in January. But the upward movement is likely to be resumed this month.

The Labor Department Friday reported the consumer price index for August at 126.6, the same as July. This means that prices were 26.6% higher than the 1947-49 average which is used by the Bureau of Labor Statistics as the basis for comparisons.

A spokesman saw 'slack in the economy," but no signs of a price-reducing recession or depression.

Roper & Sons, Inc.
MORTUARIES
1319 N STREET 4300 'O' STREET 6037 HAVELOCK AVE.

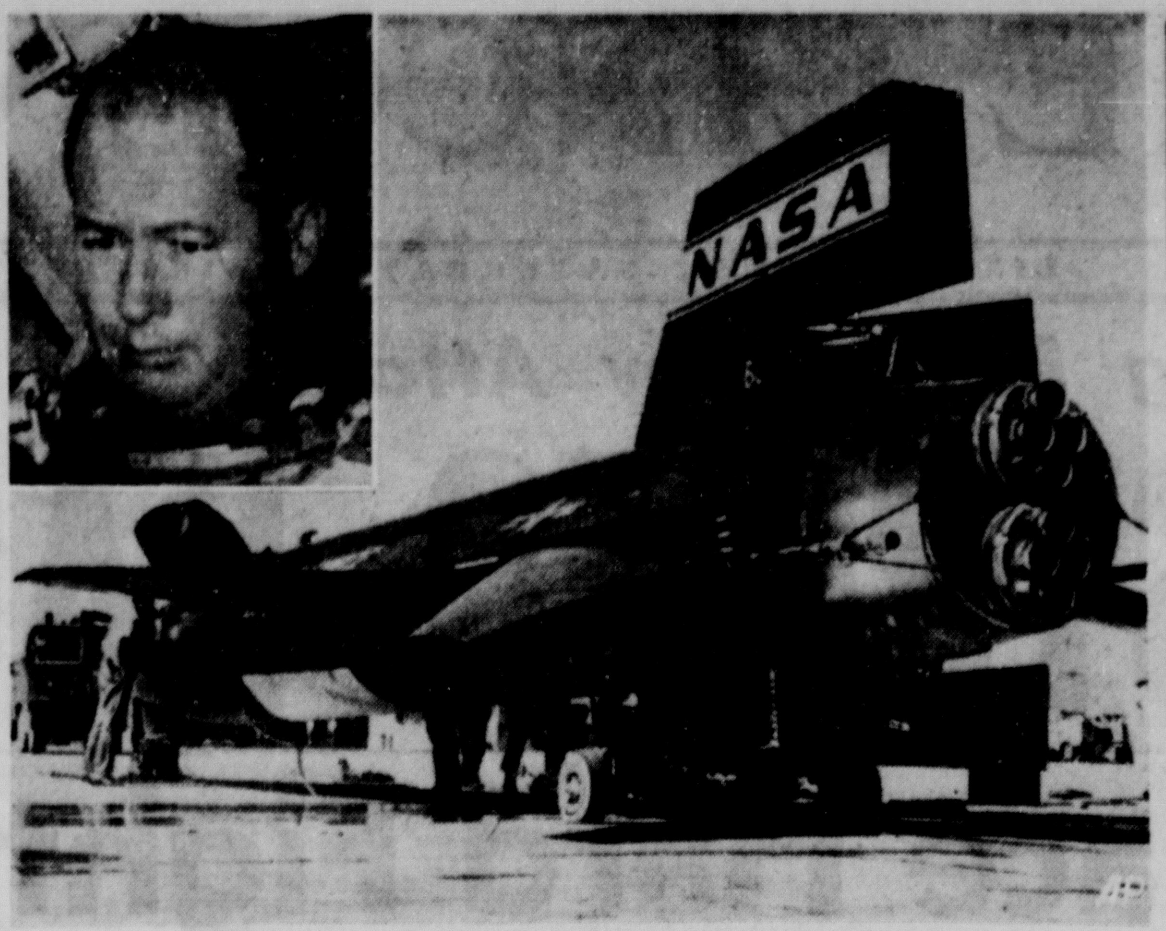

NEBRASKA PILOT LANDS X-15

Lt. Cmdr. Forrest S. Peterson, above, brought the X-15 rocket plane in for a successful forced landing on a dry lake bed near Edwards Air Force Base, Calif., after the engine failed in mid-flight. It was Peterson's first flight in the ship. He achieved an altitude of 50,000 feet and a speed of 1,056 mph before the engine cut out. Cmdr. Peterson's home is at Gibbon, Neb., where his parents, Mr. and Mrs. Elmer L. Peterson live. He was born in Holdrege.

Hocker To Oppose Long In Missouri Senate Election

Jefferson City, Mo. (AP)—Lon Hocker, St. Louis lawyer, was nominated by the Republican state committee to oppose Lt. Gov. Edward V. Long in the unexpired term of the late U.S. Sen. Thomas C. Hennings.

Long was appointed earlier to serve in the Senate post until the special election Nov. 8, when a successor to fill the remaining two years of Hennings' term will be chosen.

Long was nominated by the Democratic state commitee which administered a 30-14 defeat to Rep. Charles Brown of Springfield, the candidate supported by former President Harry S. Truman.

Gov. James T. Blair said he was appointing Long to serve until the election to give him a seniority advantage over other new senators in the event he was elected next month.

Nomination of Hocker was by acclamation after the only other candidate, Dewey Short, assistant secretary of the Army, withdrew. Hocker was the unsuccessful candidate for governor 4 years ago.

6 Injured, One Seriously, In 2-Car Crash At Emerald

Two Lincoln girls and 4 Grand Island men were injured, one seriously, in a two-car crash Friday evening in Emerald at the intersection of U. S. Hwy. 6 and State Spur 806 to Denton.

All 6 were taken to St. Elizabeth Hopital.

In serious condition with a crushed chest and severe forehead and scalp cuts was the driver of the westbound car, Louis H. McKenzie of Grand Island.

The 3 passegers in his car were identified by hospital officials as Samuel J. Elder, 28; Lester B. McDonald, 45, and Russell E. Diercks, 42, all of Grand Island.

Elder suffered a broken leg left, McDonald a possible broken leg and possible internal abdominal injuries and Diercks two broken legs and a possible fractured jaw, officials said.

They were reported in fair condition early Saturday as were the two Lincoln girls.

The Safety Patrol said they were the driver of the second car which was turning into a service station, Miss Christine M. Kessler, 19, of 6600 Havelock, and her passenger who was thrown 70 feet from the car.

She was Miss Carol J. Geerdes, 19, of 2927 No. 5th, who suffered bad forehead and knee cuts and multiple cuts and bruises.

The Lewis Service Center at the intersection had 3 gasoline pumps knocked down by the impact of the Kessler car and its marquee was felled.

Firemen from Pleasant Dale washed the gas from the station, and attendants Ted Kossack and Larry Lewis put out fire in the engine of the McKenzie vehicle.

2-Car Crash Injures 4

Four youths were listed in fair condition at St. Elizabeth Hospital early Saturday after they were injured in a two-car smash-up at 11th and E.

Hospital officials said they were Gary Ferryman, 19, of Carter Lake, Ia., the driver of the southbound car. He and 3 passengers suffered various cuts and bruises.

The passengers were listed as Jerry Peterson, 20, of Omaha; Joan M. Leffler, 18, and Mildred A. Lukas, 18, both of St. Elizabeth School of Nursing.

Natural Causes Are Ruled In Farmer's Death

Deputy County Attorney William Blue said early Saturday that the death of a farmer found in his home near Sprague apparently resulted from natural causes.

Blue said Allison Lyman Clark, 52, was found dead by a brother, Kenneth C. Clark, who went to the home Friday evening.

Blue said Allison Clark was last seen Monday and apparently had been dead for several days. He lived alone, Blue said.

Photographer Added To Firefighting Force

By Del Harding

There will soon be a fireman armed with a camera instead of a firehose at the scene of major Lincoln fires.

Fire Chief Roscoe Benton announced Friday that the department is purchasing a press-type camera and will build a photographic darkroom on the second floor of Station No. 1 at 10th and Q.

Benton said the photographic coverage of fires will aid his department in 3 ways: in arson investigations, in the fire inspection program and in training of firemen.

Photographs would prove valuable as court evidence in arson cases, he said, and added it has been found in other cities owners of buildings containing fire hazards are more co-operative when they know written reports on the violations will be backed up by photos.

Benton said the department's training program also will be strengthened by having photos of proper firefighting procedures and also of firemen fighting actual fires to study.

The chief said the department has not yet purchased a camera and that it probably will be several months before the darkroom is ready for use. An unused shower room is being converted into the darkroom.

Benton said chief inspector Dallas Johnson, an amateur photographer, will be the department's photographer. He has previously taken some polaroid-type photos of recent fires.

The assignment of Johnson to the task will not take a fireman from a fire rig as Johnson's duties already are of an investigative nature.

Woman Fined For Stabbing Of Husband

Ollie Mae Butcher of 724 No. 22nd was fined $50 Friday by County Judge Herbert A. Ronin for slashing her husband with a butcher knife Wednesday after a family argument.

Mrs. Butcher, 36, pleaded guilty to an assault and battery charge. She told the judge that her husband had slapped her before she wounded him.

Her husband, William, 42, is listed in fair condition at a local hospital.

Dep. Co. Atty. William Blue told Judge Ronin that Mrs. Butcher had cut her husband after another argument Sept. 8 but that he did not require hospitalization for this wound. Blue said Butcher did not want to press charges against his wife for either incident.

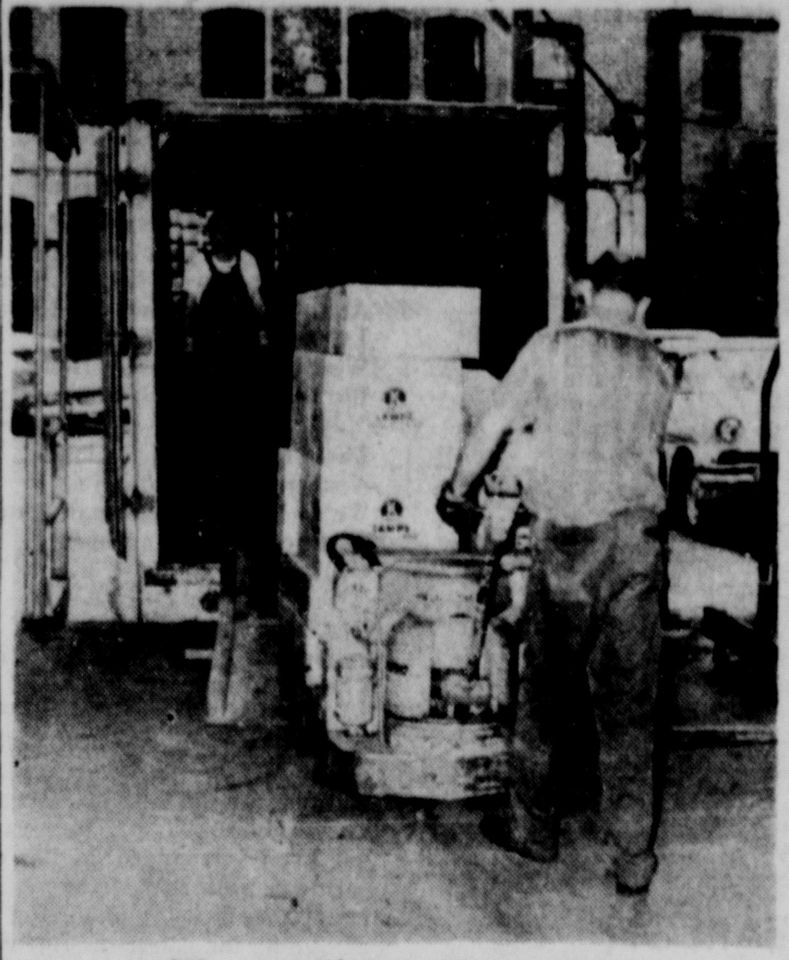

Western Electric Moves Out

With only 40 employes left in the quarter-block building at 13th and Q, operations of Western Electric have been reduced to moving out, closing up and shipping. The plant, which completed its last production work Sept. 15, will be put up for sale. **(Star Photo.)**

WE Plant Almost Shut Down; Mid-November Marks End

Closing operations at Lincoln's Western Electric plant are in the final stages with only 40 employes occupying the 6-story building at 13th and Q.

Grey Jewett, assistant plant superintendent, said that production of long distance dialing equipment at the Lincoln plant ceased Sept. 15, and remaining workers are aiding in the relocation of equipment at other WE plants and the distribution of orders.

Final shipments will be completed by mid-October, Jewett said, and the Lincoln plant will lose its last employe by mid-November.

Of the 340 employes still working for the WE plant in Lincoln last Jan. 1, 40 remain, 160 have been placed in other WE plants at Millard, Kansas City and Oklahoma City.

Other employes received severance pay at the rate of one week's salary for each year of service up to 8 years; and a graduated lump sum payment for workers with 8 to 15 years of service ranging from 9 weeks pay to 24 weeks pay.

Workers with 15 or more years of service receive 24 weeks' pay plus 3 weeks' pay for each year of service over 15.

The quarter-block building is owned by Western Electric and will be put up for sale.

The Lincoln plant was opened in 1944 and reached its employment peak of 2,350 the same year. Notice of the closure of the Lincoln plant was made in 1956.

First Woman Engineer At NU Still Surprises

By Jim Woodson

A civil engineering class at the University of Nebraska, holding an outdoor practice session in the looping of a tape measure, received an unusual visitor when an attractive middle-aged woman strolled up and asked to try her hand at the tape.

To the amazement of both the professor and class, she executed the motion with both ease and skill, later introducing herself to the group as Miss Meredeth Thoms, the first woman ever to receive an engineering degree from the University of Nebraska.

Earned Masters

Miss Thoms, in Lincoln this week visiting a relative, graduated from the University in 1929 with a bachelors degree in civil engineering; then, two years later completed her studies for a master's in the same field.

For the first two years of her college life, Miss Thoms was the only woman in the department of engineering.

"I recall at this time that there were only three major engineering buildings on the campus, and 5 instructors in the department," commented the engineering alum. "I don't think the fellows in whose classes I happened to be during those days were too happy about my presence. I was an outright invader in their domain."

Rivalries Strong

College life had its rivalries in those days also, according to Miss Thoms:

"I do remember one particular incident during my college years which created quite a scandal around Lincoln. It seems that each year the engineering students would build a blimp to advertise E-Week and also each year the law students would try to tear it down.

"In 1928 the same such situation occurred, but this time the E-students retaliated by traveling en masse to a law fraternity house on R Street, where they proceeded to bombard the residence with eggs. The incident caused quite a scandal and resulted in the students from both groups having to dig up $2-3 apiece to cover the damage which was done."

After graduation from college, Miss Thoms began work on a "Water Resources of Nebraska" report being prepared by Clark Mickey, then head of the Civil Engineering department.

Studies Water

Following this task, she worked for a while as a stenographer in the department, then moved to Hastings where she took a position as hydrologist with the Central Nebraska Public Power Co. Other jobs followed, taking her to Seattle, then later to Portland, Ore., where she is now employed by the U.S. Army Corps of Engineers as a hydraulic engineer on the Columbia Basin Inter-Agency Committee, a federal agency.

According to Mrs. Thoms, her present position is every bit as interesting as her "breakthrough" in NU's engineering school, her primary task being to determine how much water will be available for public power, in the Columbia River Basin area in the year 2010.

Wesleyan Marching Band Has New Look For Opener

Wesleyan University's marching band — 103 strong and featuring a "new look" —makes its first appearance of the 1960 season Saturday night.

The band will present the halftime show during the football game between Wesleyan and Doane College.

Director Robert Marshall announced personnel for the band. He also announced the "new look," completely new dual purpose uniforms.

The basic uniform, he said, is in the form of a dark brown tuxedo which will be worn by the concert band on tour next spring. The tuxedo is converted to a marching uniform by addition of a brown, white and yellow dickey.

In addition to 85 musicians, the marching band will feature a drum major, a head majorette, 8 other majorettes and 8 letter girls, Marshall said.

The 1960 band roster:

Trumpets—Ron Shaw, Humboldt; Jim Harding, Gering; Dick Watt, North Platte; Bob Haller, Lincoln; Gary LeLancey, Central City; Doug Anderson, Wausa; Laddie Bausch, Fairbury; Perry Davis, O'Neill; Dick Vinton, Blair; Roger Patterson, Waverly; Roger Tompkins, Inman.

Clarinets—Bruce Barnes, Clarinda, Ia.; Robert Joyce, Osceola; Janice James, Bladen; Mary Epler, Julian; Kari Magnuson, Colon; Judy Tilton, Neligh; Paula Reed, O'Neill; Jerry Burge, Big Springs; Nancy Dahl, Lincoln; Ann Klingebiel, Gordon; Marcia Dillon, Ainsworth; Jo Hall, Scottsbluff; Judy Schroetlin, Sutton; Sandra Fasse, Eustis; Sandy Heupel, Cairo; Norma Waggoner, Arapahoe; Dorothy Williams, Grand Island; Gary Gillespie, O'Neill; Larry Clark, Lincoln; Mary Ann Vrana, Wahoo.

Alto Saxophone—Bob Buethe, Lincoln; Sarah McIntyre, Farragut, Ia.; Jim Frieze, Columbus; Diane Smith, Chappell; Ray Rosenow, Lincoln; Mervyn Moeller, Alliance.

French Horn—Patricia Loreman, Stromsburg; Marie Magnuson, Gordon; Gene Dappen, Lincoln; Conrad Smith, Milwaukee, Wis.; Emily Hart, Lincoln; Elizabeth Gill, Tekamah.

Flute—Nancy Laase, Lincoln; Patricia Wissler, Lincoln; Judy Grove, Superior; Sandy Dodge, Omaha; Connie Krohn, Neligh; Bonnie Bryngelson, South Sioux City; Mary Organ, St. Paul; Jo Hanna, Burlington, Colo.; Rosaling Campbell, Dalton.

Tenor Saxophone—Sherryn Stalder, Humboldt; Patricia Brook, Geneva; Stan Cole, Richland, Wash.; Jack Frickey, Benedict; Larry Hald, Central City.

Bass—Ken Wacker, Lincoln; Merrill Souder, Beatrice; Warren Woods, Lincoln; Larry Mosier, Lincoln.

Baritone—Bette Springer, Blair; Linelle Tompkins, Inman; Terry Roberts, Council Bluffs, Ia.; Steve Good, Lincoln; Bill McCamley, York; Ruth Trautman, Winside.

Trombone—Jim Nelson, Gordon; Art Erb, Central City; Don Gentry, Gering; Alden Peterson, Mason City; John Lauber, Shickley; Julia Ecklund, Wahoo; Burt Schernikau, Clatonia; Lee Nelson, Stromsburg.

Percussion — Elaine Schwaninger, Crete; Nancy Kimmerling, Lincoln; Ron Crocker, Lincoln; Vivian Vance, Omaha; Jan Buckendorf, Bassett; Lorna Zimmer, Chappell; Mary Kluver, Columbus; Judy Amos, Beaver Crossing.

Bell Lyre—Barbara Garrett, Council Bluffs, Ia.; and Joan Kyes, Central City.

Letter Girls — Peggy Hoover, Big Springs; Joy Lynn, Minden; Carolyn Turek, Pierce; Lorna Lee, Scottsbluff; Connie Graham, Sutton; Carolyn Engler, Seward, Lana Young, Kimball; Sue Douglas, Palmyra.

Majorettes—Judy Scrutchfield, Cozad; Jan Harris, Holdrege; Judy Hogeland, Alma; Marjorie Smith, Cambridge; Mary Rutledge, Oakland; Jane Stalder, Minden; Carol Velte, Grant; Mary Davenport, Chappell.

Head Majorette—Miriam Jones, Geneva.

Drum Major, Lynn Miller, Kearney.

Seberg's Husband Won't Recognize American Divorce

Paris (AP) — Francois Moreuil, French husband of film actress Jean Seberg, refused Friday to recognize a divorce issued Thursday by an American court at Marshalltown, Iowa.

Moreuil, a former lawyer who gave up his job to become a film producer and back his wife's career, told a reporter the only competent court would be in Paris.

"We've been living here since our marriage, it is our legal home, so it is the Seine Tribunal which alone can handle our divorce," he said. "I'll apply to it and regard its judgment as the only valid one."

'Most Undignified'

The young film producer —he is 26—charged his wife with having behaved in "the most undignified manner."

"She owes almost everything to France," Moreuil said. "She became a film star in France, she became a French-woman when she married me according to French law, but she took refuge in the States rather than to apply to a French court when she felt it more convenient."

Moreuil was angry and upset that the American court had accused him of "mental cruelty" against his wife.

"I was not even summoned, warned or questioned by this court. I learned I got divorced through the radio and the newspapers."

Nebraska Deaths

Joseph R. Volin

WAHOO—Funeral services for Joseph R. Volin, Wahoo businessman, will be at 9:30 a.m. Monday at the Catholic Church here. Rosary will be recited at the Svoboda Funeral Home Sunday at 7:30 p.m. He was a member of the American Legion, VFW and Eagles lodge. Surviving are his wife, Marie; mother, Mrs. Rose Volin of Lincoln; sisters, Mrs. Harvey Heald of Lincoln, Mrs. James Stolk of Omaha and Mrs. Josephine Ashley of Long Beach, Calif. Burial will be in Calvary Cemetery in Lincoln.

Pertinent Question

Memphis (AP) — A busy lawyer strode into the waiting room at his office, trailed by his young son. Around the crowded room, heads lifted hopefully. The counselor stopped at his secretary's desk an said, in ringing tones: "Afraid I'll have to be out in the county all afternoon, taking depositions." The patient waiters wilted. The lawyer marched sternly toward the door. At this point his son spoke up plaintively. "Daddy," he asked, "does that mean we aren't going fishing after all?"

Youth Committee Told Pick Specific Program

Members of the Governor's Committee on Children and Youth moved ahead toward specific recommendations for statewide projects at a Lincoln meeting Friday after listening to the counsel of the Illinois Youth Commission director, Gov. Dwight Burney and representatives of the youth of the state.

Miss Naomi Hiatt, executive director of the Illinois Commission on Youth, cautioned the state leaders to organize their efforts on a specific program, coordinating already-existing local and regional organizations.

Miss Hiatt suggested that one possible project which would involve groups interested in health, welfare and education was the establishment of a residential treatment center for mentally disturbed children.

Too many projects would weaken the work of the committee, she warned, while a specific project which could be accomplished within 5 years would be more successful and would be more likely to gain support and aid from other organizations.

The state committee authorized a committee headed by Mrs. L. A. Enersen and Dr. Otto Hoiberg to prepare a questionnaire out to 35 test communities in the state, sampling opinion on what are the major local problems in the field of youth work.

Gov. Dwight Burney also emphasized the importance of the state group, and agreed that it was important to "get your teeth into" some specific program as soon as possible.

Students Speak

In a panel discussion on youth's view of its problems, several University of Nebraska students told the adult group that the problem of retaining qualified young people within the state is a major problem.

Also stressed was the need for more use of accelerated teaching procedures and for more emphasis on providing advanced courses for students who wish to specialize.

The committee representatives agreed to plan a full conference of the 150-member Committee on Children and Youth for later in the year, and to consider formation of a Youth Council as an auxiliary to the adult organization.

Mrs. Howard Kelly of Grand Island presided over the planning meeting.

Blood Donations Cut Sentences Of 672 Prisoners

An average of 14 days was cut from the sentences of each of 672 Nebraska Penitentiary inmates recently as a result of blood donations to the Red Cross.

This reward to the donors adds up to more than 25 years for the 672 participating in the program.

Over the 11-year period that the bloodmobile has been making stops at the Penitentiary, the inmates have donoted 7,163 pints of blood, according to Warden M. H. Sigler. This blood is distributed throughout Nebraska.

The Penitentiary blood program is termed by Red Cross officials the largest single operation in the Nebraska-Iowa region.

Mt. Whitney, the highest point in California, and Death Valley, the lowest point, are only 85 miles apart.

WATCH REPAIRING
PENNEY'S
• Prompt Service
• Reasonable Prices!
• Crystal fitted while you wait
PENNEY'S STREET FLOOR

PRICE PROTECTION at MISLE CHEVROLET

Order Your '61 Chev. NOW... at 1960 Model Prices!

Place your order—be the first to own a new '61 Chevrolet.

WHY BUY A '60 WHEN YOU CAN BUY A '61 FOR THE SAME PRICE!

Use your present car for the downpayment whether it's paid for or not.

Terms to suit your needs arranged on the spot—or finance at your own bank or finance company.

MISLE CHEVROLET

Open 9 til 9

50th & O

BOND & LILLARD

Straight Bourbon from Kentucky

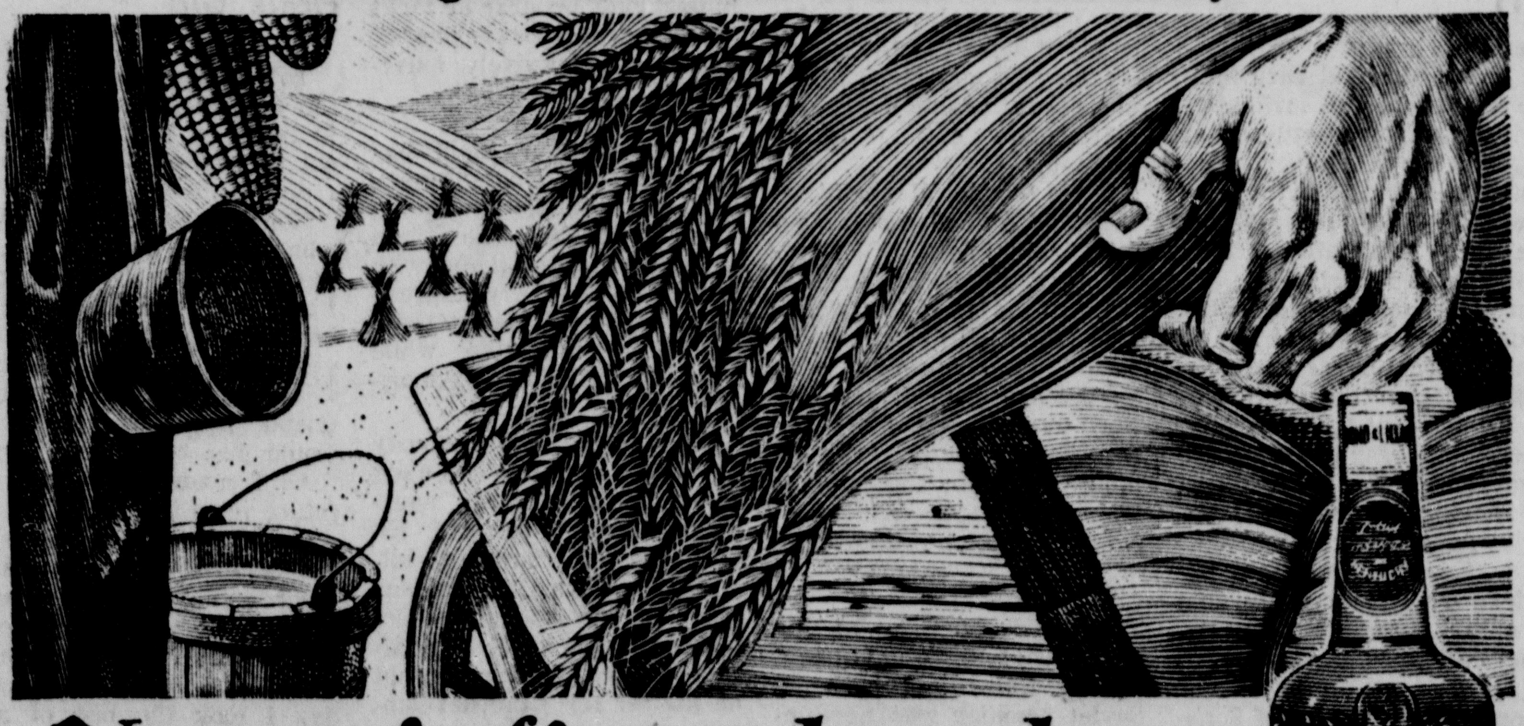

Nature's finest bourbon There is none better!

Born of golden grain...nurtured with Kentucky limestone water...cradled in the gentleness of time...matured, it's Bond & Lillard.

Uniformly Fine Since 1869

THE BOND & LILLARD DISTILLERY COMPANY, LOUISVILLE, KENTUCKY. KENTUCKY STRAIGHT BOURBON WHISKEY, 86 PROOF

48th & Normal

Root Beer Floats

Orange Frost

Tasty Sandwiches

Quarts & Gallons to Go

48th & Normal

Open daily ...
10 a.m. to midnight

A Long Road Ahead

By WILLIAM O. DOBLER

With both presidential candidates having outlined their positions on the farm problem, it is clear that the nation still has a long way to go in this respect. Vice President Richard Nixon's program would be a flop within a year and Sen. Jack Kennedy's program is still a question mark. The amazing thing about Nixon's program is that it involves so much of the philosophy of Secretary of Agriculture Ezra Taft Benson.

Farmers who believe that their problems would be solved if Nixon were elected and Benson eliminated haven't looked very carefully at what the GOP candidate for president has said.

New Coat Of Shellac

A week ago in Iowa, Nixon unveiled what he called "Operation Consume" which involved a number of blue-sky approaches to the surplus and the old soil bank approach of Benson's. Now, a week later in South Dakota, he has talked about prices and come out with a support plan based on prevailing prices of the three previous years — a replica of Benson again. The only thing Nixon has failed to do is point out that his program would lead to ruination of hundreds of thousands of farmers.

This is what Benson thinks his program would do. This is right, in his manner of reasoning, because it would result in such a decline in number of farms and farmers that the few remaining could survive. His idea is that there are simply too many people in the farming business today for it to be successful for anyone.

Kennedy has promised full parity income for the farmer which seems to be a satisfactory objective. He described parity of income as that income which gives average producers a return on their invested capital, labor and management equal to that which similar, or comparable, resources earn in non-farm employment.

★

However, if farmers were skeptical about the word "average" in Kennedy's statement, it would not be surprising because they have been tricked by words and phrases so many times that they have come to expect it. Also, Kennedy expresses his objective in that statement but the means by which he seeks to reach his goal do not add up in all respects. He spoke of supports, quotas, loans and other devices being scaled to produce his full parity of income.

You could or could not conclude from that that he intends to use price supports through a system of government-secured loans on crops. He did not directly state that the government would support prices. At another point he said that government loans and purchases would be needed "at certain times." The implication there is that price supports would be used sparingly or not at all — perhaps as an emergency measure. Neither candidate has proposed a plan for production controls which holds much promise of being effective.

★

For the kind of agriculture which the farm belt needs at this time, there is little to rejoice about in either program. Morally and economically the principles of Mr. Benson are wrong but that is still the direction in which we are headed at the moment. The only hope would appear to be in further clarification of Sen. Kennedy's position.

There can be no question that the difficulty in which agriculture finds itself today is one that offers no easy remedy. As a business, farming has many peculiar characteristics which set it apart from the average business. Many people do not understand or appreciate these peculiarities and that makes their handling all the more difficult, particularly in the political climate in which they must be handled.

Neither Democrats nor Republicans would subscribe to a philosophy which dictates government intervention or controls as a preferred method of operation but the play of natural events upon agriculture would spell widespread suffering and hardship.

Importance Of The Farmer

If a real depression ever hits the farm belt, the economic loss will be terrific, not just for the farmer, but for every citizen of the area. The farmer is a salesman who has no control whatsoever over his marketing program.

The product the farmer sells, also, involves a fundamental necessity of life and there is a question as to how much it should be subjected to the unpredictable tides of the economy. All of these things contribute to what has become perhaps the No. 1 problem of the nation. The solution requires more dedication and understanding than have yet been shown on either side of the political fence.

Gate To Better Relations

Under the pressure of recent events the United Nations is taking on the form of new possibilities and greater importance. This nation may be cutting the bonds of old fixed ideas and embarking on a new and better way.

This was contained in the proposal of President Eisenhower before the General Assembly of the United Nations when he pledged U.S. funds in greater quantity than ever for foreign aid and stipulated that universally the aid program should not be an activity of nations rivalling one another, but a program channeled through the United Nations.

This has been said before and was stated in another way when the new African nations accepted membership in the United Nations. They were united in the conviction that they wanted no involvement in the power politics between the East and the West and did not want aid at the price of servitude to one cause or the other. Rather they wanted aid from a dispassionate, non-partisan agency lacking both the motive and the characteristics to develop authoritarian tendencies. But it is important that President Eisenhower led his nation in subscribing to the principle. If the other major powers are sincere in their peace loving claims they will accept the Eisenhower thesis and, like this country, will remain detached while the UN goes about the job of administering foreign aid.

Some may protest that in such co-operation the United States will be relinquishing some of its sovereignty and its right to go out in the world to take care of itself any way it sees fit. But there is another side to it. The repetitive and serious crises which endanger a peace-seeking world today are largely the product of collision of East and West interests working in foreign parts of the world deemed to be of strategic value. Avert these confrontations and peaceful co-existence becomes greatly easier. And when co-existence becomes easy, disarmament or at least arms reduction becomes a soluble problem.

Boyle Not A Candidate

Unfortunately, Sen. Carl Curtis has evidently decided to run against Omahan Bernard Boyle for the Senate rather than the Democratic nominee, Robert Conrad. Curtis probably thinks he has a good idea because Conrad was defeated in the primary in a bid for governor with a campaign including anti-Boyle expressions.

There were a number of things wrong with that primary campaign and there are a number of things wrong with such tactics by Curtis now. The idea that Conrad is Boyle's or anybody else's front man is an injustice to the Genoa attorney who is as independent a candidate as any man running for office.

Another part of the attack is to communicate the idea that Boyle is some sort of evil on the political scene. One might think from the primary and now Curtis' approach that Boyle was ready to sell the state and nation to the highest bidder. Quite frankly, we would like someone to produce an indictment of Mr. Boyle so we would all know what we are talking about.

He has been a leader for years in Democratic ranks and has made a substantial contribution to the stature of the party which he represents as national committeeman. He has given generously of his talents and his money in a cause in which he believes. He has been honest, sincere and considerate in his politics and his personal life is beyond reproach.

Where, then, is the campaign issue in whatever association there is between Conrad and Boyle? The fact is that there is no issue and Mr. Curtis knows it. Mr. Boyle has been successful and occupies a position of political leadership but this is the only "crime" of which we can find him guilty.

Editorial Of The Day

A Bit Of Old Nixon

From The St Louis Post-Dispatch

Thanks to the Machinists' convention, America had a chance to see both presidential candidates on succeeding days. Senator Kennedy gave virtually the same speech he has been giving throughout the early days of his campaign. In point of sincerity, earnestness, and grasp of the issues he made a good impression, but he dealt very broadly indeed with most questions, and at times relied on a sweeping partisanship that could convince only the precommitted partisan.

Vice President Nixon also had very little, substantively, to say about the critical issues. He devoted himself to chattily creating the impression of a mature, experienced, broad-minded, tough-to-Khrushchev, fair but not union-dominated, statesman. Unfortunately his whole effort was vitiated by a rank case of misrepresentation that carries one straight back to the old Nixon.

Mr. Nixon made a major point of the argument that, unlike Senator Kennedy, he would not be 100 per cent for everything labor wants, nor 100 per cent against everything labor opposes. He hung this argument on what he represented as a direct quotation from Senator Kennedy's labor speech in Detroit. According to the Vice President, Senator Kennedy had said:

What the American labor movement wants for America is what I want for America; and what the American labor movement opposes I oppose."

Actually, the recorded transcript of Senator Kennedy's Detroit speech as delivered contains nothing resembling that statement. The prepared text of his speech contains the following paragraph, which was omitted on delivery:

"For I know that the American labor movement, wants for America what I want for America: The elimination of poverty and unemployment, the re-establishment of America's moral leadership, the guarantee of full civil rights for all our citizens. I know the American labor movement opposes what I oppose: complacency, unemployment, economic stagnation, racial discrimination and national insecurity."

THE LINCOLN STAR

Published each week day by the Journal-Star Printing Co., 926 P Street, Lincoln, Nebraska. Second-class postage paid at Lincoln, Nebraska.

WALTER W. WHITE PUBLISHER

LARRY A. BECKER, MANAGING EDITOR

WILLIAM O. DOBLER, EDITORIAL EDITOR

FRANK D. THROOP, PUBLISHER, 1930-1943

MEMBER OF THE ASSOCIATED PRESS

The Associated Press is exclusively entitled to use for republication of all local news in this newspaper and to all news dispatches not otherwise credited to it. All rights of republication of special dispatches are also reserved.

CARRIER DELIVERY
In Lincoln or to Vacation Address
Daily, 35c week. Sunday, 15c week, both 50c week
PRICE BY MAIL

Outside of Lancaster County In Nebraska & North Kansas	Daily	Sunday	Both	In Lancaster County Outside Carrier Zone	Daily	Sunday	Both
1 Yr.	$9.00	$5.00	$13.00	1 Yr.	$11.00	$5.00	$16.00
9 Mo.	7.00	4.00	10.00	9 Mo.	8.50	4.00	12.25
6 Mo.	4.75	2.75	6.75	6 Mo.	5.75	2.75	8.25
3 Mo.	2.50	1.50	3.50	3 Mo.	3.00	1.50	4.25
5 Wk.	1.00	...	...	1 Mo.	1.00	....	....
7½ Wk.	...	...	2.00	6 Wk.	....	....	2.00

To other states, weekly: daily 35c, Sunday, 15c; both 50c

PHONE—ALL DEPARTMENTS—HE 2-1234

National Plowing Contest

DREW PEARSON

U.N. In Contrast To Old League

NEW YORK — The United Nations in this year of 1960 is 15 years old. The League of Nations, which also tried to bring peace to the world, was 15 years old when it started fizzling out in 1935.

And if you're feeling blue about world peace, if you think that mankind is depressingly slow in fumbling through the clouds of international acrimony, then take a look at the past. Take a look, specifically, at what happened to the old League of Nations. You'll feel better.

Sitting in the General Assembly of the U.N. this week my memory flashed back to other great international debates which I had followed. Here is how they turned out:

Flashback No. 1 — it was 1935, the 15th anniversary of the league. Emperor Haile Selassie of Ethiopia, a wan figure in black beard and a white robe, appeared in Geneva to plead the cause of his country. His army, uniformed with lion skins and armed with spears, had fallen before the brazen black-shirts of Benito Mussolini. It was one of the world's most cold-blooded invasions.

☆ ☆ ☆

Haile Selassie pled for help with all the eloquence of a man who boasts the title "Conquering Lion of the Tribe of Judah, Elect of God, Emperor of Ethiopia." He pointed out that all but two African countries — his and Liberia — were European colonies. Now Mussolini wanted to make an Italian colony out of Ethiopia.

The diplomats listened, finally adopted a watered-down form of economic sanctions.

The present — Another African nation, the Congo, is now in trouble. An Italian, Ambassador Egidio Ortona, is chairman of the U.N. Security council. This time the Italian is the protector of African independence. This time Ethiopian troops, well organized and revitalized, join with other U.N. troops in safeguarding the Congo. This time Ethiopia is not one of only two independent nations in Africa. A total of 13 new independent African nations are admitted to the U.N. — plus a dozen earlier members.

☆ ☆ ☆

Flashback No. 2 — When the League of Nations voted an economic boycott against Italy for wantonly violating the sovereignty of Ethiopia, it endeavored to cut off oil to the Italian fleet and gasoline to the Italian air force. American oil companies deliberately violated the boycott, sneered at the League's attempt to enforce world peace.

The present — Delegates who sat in the beautiful chamber of the U.N. assembly, with its efficient translating ear-phones, its perfect acoustics, its rostrum of green marble, and above it the symbolic olive branch of peace — these delegates knew that the building was a gift of one of the great oil families of America — the Rockefellers.

Distributed by Bell Syndicate, Inc.

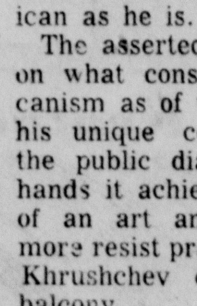

DORIS FLEESON

Nixon Patents True Americanism

NEW YORK — Vice-President Nixon is having his old trouble.

All those millions of Democrats — and don't get him wrong, he loves them dearly, especially in the South and pivotal states — can't ever seen to find an opponent for him who is as American as he is.

The asserted Nixon patent on what constitutes Americanism as of the moment is his unique contribution to the public dialogue. In his hands it achieves the status of an art and he can no more resist practicing it than Khrushchev can resist a balcony.

When Senator Kennedy declined to quit discussing administration policies with relation to the American position in the troubled world, he'd had it. He can't say he wasn't told. Speaking with all the authority of his well-worn passport, the vice-president had rather patiently explained to him that it was undesirable to talk about America's shortcomings while Khrushchev is in this country.

Nixon declined to be specific about what additional powers this might give the Soviet premier who presumably knows a good deal already about the United States since communist preoccupation with espionage is a widely known fact. But he was quite clear that in failing to accentuate the positive, Kennedy was not serving his country well.

☆ ☆ ☆

At this point in the cold-roast Boston facet of the complex Kennedy personality, so trying to the politicians of his party who tend toward the emotional, took over completely. In terms etched in acid, the Democratic nominee rejected the proposed Nixon moratorium on discussion of where we stand.

"Nothing I am saying will give Mr. Khrushchev the slightest encouragement," he is telling his audiences with patrician disdain. "He is encouraged enough."

In return, Nixon has graduated his rival into a kind of fellow-traveler category where Kennedy serves communist ends because he lacks "knowledge and experience" and speaks "unwisely, naively and dangerously."

Comedian Mort Sahl has dealt with the Nixon Americanism technique in his famous night-club description of an evening at home with the Nixons. The vice-president, Sahl explains, is reading the Constitution while Mrs. Nixon knits an American flag.

While the Nixon-Kennedy campaign develops along these not wholly unexpected lines, President Eisenhower is here at the United Nations in the obvious quest of new ways to negotiate disarmament and African peace. Nothing could be further from the developing campaign acerbity than his proposals and his manner of making them.

It was not a great or original speech and it was received with notable quiet. It suggested so much it had a patchwork quality which detracted from its impact. But the President spoke sincerely and firmly, and he remained overnight in his Waldorf suite to carry on a whole series of ventures in personal diplomacy.

Copyright, 1960, By U.F. Syndicate, Inc.

A THOUGHT FOR THE SABBATH

Stories Of Famous Hymns

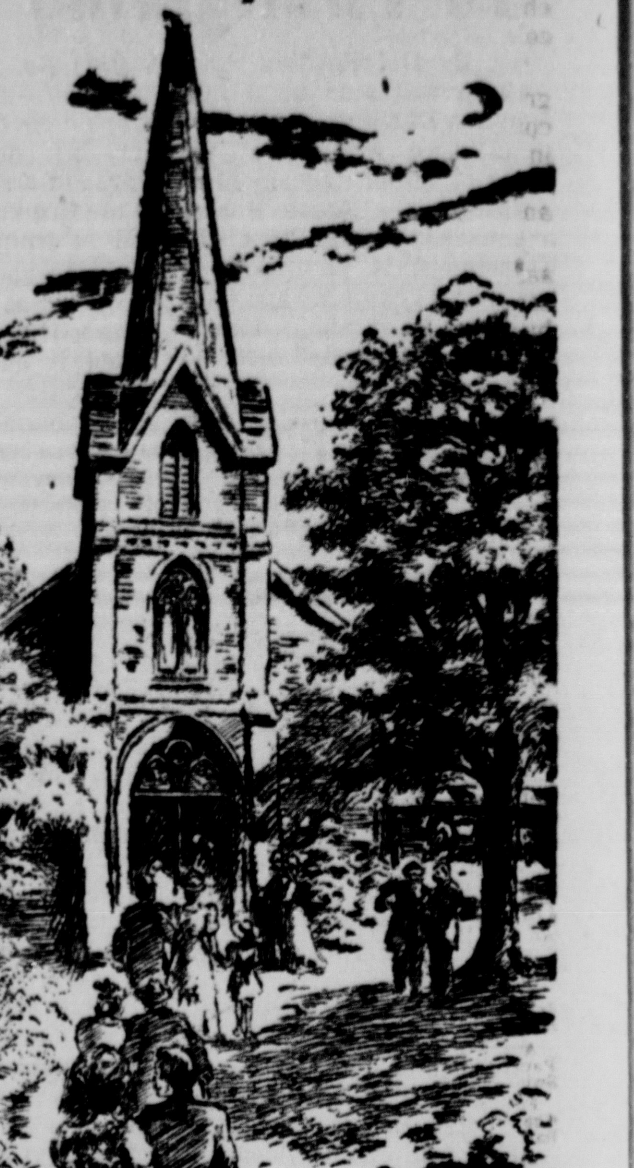

We're Marching To Zion

Come, ye that love the Lord,
And let your joys be known,
Join in a song with sweet accord,
And thus surround the throne.
Let those refuse to sing
Who never knew our God;
But children of the heavenly King
May speak their joys abroad.
Then let our songs abound,
And every tear be dry;
We're marching through Immanuel's ground,
To fairer worlds on high.
Chorus:
We're marching to Zion,
Beautiful, beautiful Zion,
We're marching upward to Zion,
The beautiful city of God.

By HORACE B. POWELL

At the beginning of the eighteenth century, English Christians were still using metrical versions of the Psalms in their worship services. Hymns as we know them today, had not been introduced in the churches.

But in 1707 Isaac Watts startled his fellow countrymen by announcing a new system of hymns for English Protestants. He wanted some evangelical hymns that would win men and women to Christ, so he decided to write some of his own. He introduced his "Hymns and Spiritual Songs" as a substitute for the Psalter then in general use. The song, "We're Marching To Zion", was one of the best in the new collection.

Pious church people of the day, shocked by Watts' attempt to introduce what they termed "uninspired" hymns, refused to sing the new songs. For more than a quarter century many congregations would not permit their use in worship services. Some critics called them "Watts' Whims".

Your Four Cents Worth

Brevity in letters is requested, but length in itself will have no bearing on publication. Writers are advised that needless detail and repetitious matter will be edited out of letters. Too frequent contributions from one person on the same subject may be rejected. All letters must be accompanied by writer's true name, but may be submitted for publication under a pen name or initials. However, letters will be printed under a pen name or initials only at the editor's discretion.

Our Own Genius

Howells, Neb.

If American economy were static, if we had to be satisfied with a fixed, definite pool of production which could never be stepped up, there might be some excuse for Nebraska to try to seize sections of industry from other states, thus getting ahead of the bunch. But American economy in two centuries has expanded.

Thus the smart thing for Nebraska to do is not to raid other states in a petty, second-hand sort of way, but to build under its own genius and powers. But men with less than adequate vision are insisting that we subdivide the installations of production that other states have.

It is incredible how we, under a singular sort of "leadership," are even now missing opportunities to leap ahead. At the fair they exhibited cattle "oiling-scratching" devices made in Nebraska. Upon inquiry it was disclosed that sales in Nebraska were not what they should be. Of course! Our officials are too engrossed in the will-o'-the-wisp proposition of luring out-of-state operators here with juicy subsidies of various kinds. And to add to the irony, some of the promoters of the "bring industry here" were the very ones who pestered Elgin and western branches of national concerns toward a state of discouragement. Sometimes those who presume leadership are leaders because as such they are enabled to screen out competition to themselves.

May Nebraska invent it—produce it—buy it—enjoy it—and name it.

WALTER GABRIEL

☆ ☆ ☆

Fickle Girl

Lincoln, Neb.

This letter is directed to the teenage girls in Lincoln in the hope that others will not encounter the situation I did.

Not long ago I met a girl who seemed to like me. I liked her, too, the first time I met her, and after seeing her several times I grew very fond of her. One day I introduced her to my friend, not knowing that I would lose her to him.

As I made plans for our future together, I tried to do everything I could to make her happy. I don't make much money, in fact I can't make ends meet. My work is not hard, but my pay isn't much, either. But one day I took the last of my supper money for the week and bought this girl a small gift. She said she appreciated it, but as I grew fonder of her, love seemed to go out the door as far as she was concerned. I found out that this girl preferred my friend.

I still like this girl very much, although I know now that she was using me. I am sure I am not the only one who has been used by girls. I guess it happens every day. But I would like all girls to know that no matter how hard a boy may seem on the outside, he has feelings, too. They should think it over before they accept anything. There is always talk in the locker rooms, and the reputations they save may be their own.

LONELY BOY

☆ ☆ ☆

Nixon Qualities

Scottsbluff, Neb.

Only a few months ago a person heard questions on whether or not Richard Nixon was qualified to be president. Now all such talk seems to have disappeared.

Mr. Nixon has shown himself to be a sound thinker with a realistic program, not full of wild promises. Even more important in this change of view toward Mr. Nixon is the masterful way in which he handles himself as a public speaker and debater. Mr. Nixon already shows that he will be one of America's great presidents.

BOB ENGLUND

☆ ☆ ☆

Double Rent

Lincoln, Neb.

I am a steady reader of The Star's "Your Four Cents Worth" column and would like to add my "four cents worth."

The problem that I have been wondering about for several years is the one of moving. What I don't understand is why there must be a 30-day notice for moving, for if you give this notice, you are prompted immediately to look for another place to live. Very few if any landlords will hold a place for 30 days, so therefore if you rent a place, you usually pay a month in advance plus what you pay for your present home, which is two months rent. Why wouldn't two weeks be enough? This law seems to be on the landlord's side.

We have moved a lot of times as we are in construction work, and have always lost money. My friends have also agreed and I'm sure that many other people do also that this law should be changed.

MRS. M. FRIEDRICKSEN

Editor's Note: Thirty-day notice is required under common law and is a universal practice on property rented on a month-to-month basis, applicable alike to tenant and landlord. While the law's purpose is to put the two parties on an equal footing, prevailing economics (not the law) may tip the scale in favor of one or the other. While a tenant cannot be assured of finding a new dwelling available on the exact day he wishes to move, neither can the landlord be assured of a new tenant to replace the old one as he leaves. While the 30-day "rental cycle" appears generally accepted by our society, this does not prevent landlords and tenants from mutually varying rental and notice agreements.

☆ ☆ ☆

Proof Of Guilt

Greenwood, Neb.

The Joe McCarthy type smear campaign has finally appeared in the state of Nebraska. Gubernatorial candidate John Cooper has made the unfounded charge that his Democratic opponent, Frank Morrison of Lincoln, has received a large contribution from an Omaha labor leader. Mr. Cooper will neither back up this charge nor will he withdraw it. He says that it is up to Mr. Morrison to prove the charge false.

Doesn't Mr. Cooper believe in the part of the United States Constitution that says, "All persons are presumed innocent until proven guilty."

Mr. Cooper made one mistake — his timing was poor. Usually, this McCarthy type charge is made only a few hours before the election, so there is no opportunity to answer it. However, in this case, Frank Morrison has answered it admirably and Mr. Cooper will find that a smear-type campaign can backfire.

I hope that all responsible officials and candidates in the Republican party will publicly denounce this type of campaigning and reaffirm their belief in the age-old principle of free government, that all men are presumed innocent until proven guilty, by disassociating themselves from the candidacy of Mr. John Cooper.

W. L. KELLY

Off THE RECORD By Ed. Reed

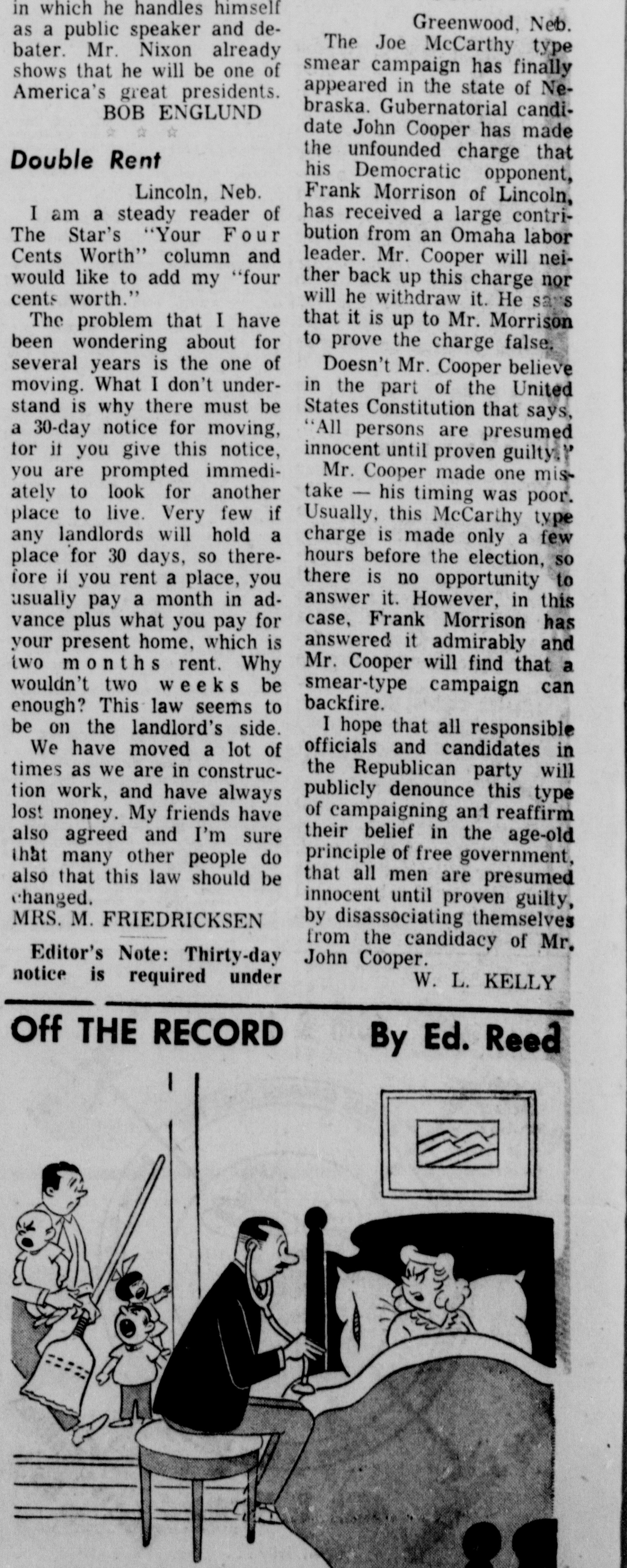

"Doctor, what makes you think I WANT to be back on my feet in no time?"

Lincoln City Lines Route 5 Change Approved

The State Railway Commission Friday approved a change in Route 5 of the Lincoln City Lines, Inc.

The commission originally granted the bus line a 60-day continuance of the old route in a public hearing at the Capitol July 6. The continuance was up Sept. 12.

A commission spokesman said he talked with Leo Whitson, superintendent of the bus line, and said Whitson agreed to the change.

The new route will go from D Street, south on 35th to A, east on A to 40th, and south on 40th to Sumner and then to 48th.

The route will then proceed north on 48th to Valley Road which runs back into D Street completing the route.

The old route went straight to 40th Street on D instead of cutting off at 35th as the new route does. The change was made to include more people in the route.

The commission also approved schedule changes for American Buslines and the Greyhound Corporation.

American Buslines added a meal stop at Lexington on its Omaha to Bushnell route which means the bus will arrive 10 minutes later.

Greyhound was allowed a schedule change allowing the bus to leave 15 minutes later in Omaha to allow the bus to make connections with a bus arriving from Minneapolis.

The bus had previously left Omaha for Lincoln at 5:30 p.m., the same time the Minneapolis bus arrived in Omaha.

In other action the commission:

—Denied authority to Burlington Railroad to discontinue its agencies at Ellsworth and Bingham.

—Set a hearing Oct. 6 for Midstate Telephone Co. of Heartwell and General Telephone Co. of Columbus for approval of sale of the telephone plant, property and facilities of the Midstate company to General Telephone Co.

—Hearing set for Oct. 18 continued to Nov. 15 for Abler Transfer of Pierce for authority to change the shipment charge minimum to $3.06.

—Set a hearing for Sept. 27 at North Platte for authority of Home Telephone Co. of Brady to adjust its rates and charges for service for Maxwell effective on the first billing date following conversion to dial operation.

10-Year Program

The Hague (AP) — The Dutch government has announced a 10-year education program for the people of Dutch New Guinea, a primitive area claimed by Indonesia.

The end of your search for a friendly church
FOURSQUARE GOSPEL
33rd & Que
Sunday 10:45 a.m. & 7:30 p.m.

At WADLOWS there is one standard of service . . . the finest to all.
Telephone HE 2-6535
WADLOW'S MORTUARY 1225 L St.

Serving Lincoln for over a quarter century

NWU NAMES 14 FACULTY COMMITTEES

Faculty committees for the 1960-61 year have been named at Nebraska Wesleyan University.

President Vance D. Rogers reported the appointees to 5 standing and 9 special committees. The President and Dean of the College Dr. Sam Dahl are ex-officio members of all committees.

Members of standing committees:

Admissions—V. A. Colon, Fred Hess Jr., Dr. L. E. Vaughan, Carroll Moore, George Corfield, Robert Marshall.

Athletics—Richard Johnson, Warren Parker, Leonard Paulson, Mrs. Jean Swinbank, M. D. Evans, Neill C. Slack.

Faculty Affairs—Walter Elwell, Mrs. Chelys Hester, Robert Weidner, Dr. William Cascini.

Library—Mrs. Helen Luschei, Dr. William Maehl, Dr. Nixson Mumper, Miss Darlene Ridgley, Dr. Robert Glazier.

Religious Life—Dayton Olson, Miss Ethel Johnson, Dr. Delbert Sampson, Dr. Irvin L. Peterson, Dr. Lewis Schafer, Miss Bernice Halbert and Miss Mamie Corns.

Members of special committees:

Academic Affairs—Dr. Milton D. Evans, chairman; Dr. Walter French, Dr. Charles Tritt, Miss Johnson, Dr. Sampson and Mrs. Luschei.

Campus Center Governing Board—Richard Metcalf, chairman; Dr. David Mickey, Paul Laursen.

Honorary Degrees—Fred Hess Jr., chairman; Dr. E. Glen Callen, Miss Nettie Clark, Dr. Walter French, Harold Sampson.

Honors—Dr. Harold Hall, chairman; Miss Leona Gambell, Dr. Doris Hsu, Dr. Jules Keller.

Publications—Miss Halbert, chairman; Dwight C. Marsh, Patrick Brooks, Richard Johnson and Metcalf.

Radio and Television—Dr. Phil Kaye, chairman; Dr. Robert Glazier, Marshall, C. E. Sconyers.

Social Life—Miss Johnson, chairman; Mrs. Katherine A. Brown, Miss Gladys Lux, Miss Pauline Slonecker, Mrs. Rosalie Fuller.

Tenure and Rank—Dr. Callen, chairman; Slack, Dr. Schaefer, Dr. Tritt.

Scholarship—L. E. Matingly, chairman; Miss Johnson, Colon, Dr. Sampson, Mrs. Luschei, Bruce Jensen, Oscar Bennett.

Kroon Will Head City Managers

Grand Island (AP) — The City Managers Assn. of Nebraska has elected Richard J. Kroon of Lexington chairman.

New vice chairman is George Pyle of McCook and the secretary-treasurer is Lyle Linstrom, Valentine.

The group met in connection with the convention of the League of Nebraska Municipalities.

CARMICHAEL

IT'S NICE FOR THOSE LONG WALKS IN THE RAIN--- ALONE---

Co. Canvassing Boards To Meet On Veterans Day

The fact that the day the county canvassing board is to meet following election day is Veterans Day and a holiday does not postpone that meeting to the next business day.

The attorney general said this is an opinion Friday requested by Secretary of State Frank Marsh.

Statutes provide that the governor shall proclaim Nov. 11 as Veterans Day. In the present election year, Nov. 11 happens to be the Friday following the general election, the same day the canvassing board of counties is required to meet.

The opinion said the designation of a day as a legal holiday does not invalidate official or judicial acts performed on that day unless the statute clearly prohibits those acts.

The opinion said there is no specific prohibition in the statutes against county officers carrying on official business.

France Far Behind

Paris (AP) — The rush hour on the Champs Elysees seems like a nightmare of traffic, but France will not reach the United States' density of automobile population until 1975. Thats the word of auto magnate Henry Pigozzi, who reports the percentage of car registrations for lower paid workers has passed from 15% in 1955 to 28% in the first half of 1960.

At Anderson Hardware

DIAL

WARM FLOORS IN EVERY ROOM with the beautiful, new
Siegler PATENTED FORCED-AIR OIL HOME HEATER

Just the turn of a dial starts amazing SUPER Floor Heat traveling to every room in your home. The oil input, blower speed and Siegler-matic draft are all synchronized for perfect comfort, convenience and economy.

SIEGLER PAYS FOR ITSELF WITH THE FUEL IT SAVES

see it soon at
ANDERSON HARDWARE
OPEN Wed. & Sat. 7 A.M. to 9 P.M.
FREE DELIVERY—any place in Lancaster County.
We Give S&H Green Stamps
6200 Havelock Ave.

Your Lawn Needs to be SEEDED &
FERTILIZED NOW!

HAGGERTY'S GARDEN TOWN ORGANIC
10-7-4—No Filler
25 lbs. $3.00
50 lbs. $4.95
Best Mixture Ever Made For Nebr. Soil

PEAT MOSS 59c and up

ARMOUR'S SPECIAL TURF FERTILIZER
10-8-6
80 Lb. Bag $5.45

We Specialize In Beauty
Haggerty's LANDSCAPE NURSERY
2600 South 48th
IV 8-2615

Shop Saturday 9:30 a.m. to 5:30 p.m.   Gold's is as Close as Your Telephone . . . Call GR 7-1211

Gold's Men's Week

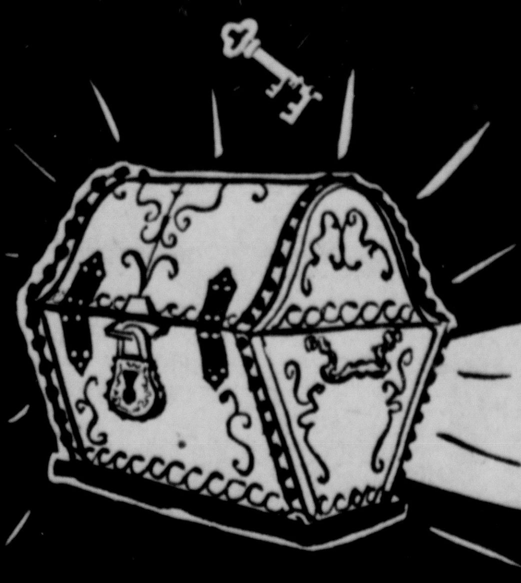

SATURDAY'S THE LAST DAY TO TRY TO OPEN THE HANES' TREASURE CHEST

Ask your favorite salesperson in the Men's Shops, street floor or balcony for a key. If yours opens the treasure chest you get your choice of 6 Hanes briefs or 6 Hanes T-shirts. Anyone over 16 is eligible.

Gold's OF NEBRASKA
HAS MORE OF EVERYTHING

The Rugged All-Occasion Traveler Coat

14.95

A MOST REMARKABLE COAT . . . YOU'LL WEAR IT ALL YEAR LONG!

A favorite for cold windy or just wet days. 42" length, all cotton, water resistant shell with rayon lining. It features large side pockets and the new combination raglan and set-in sleeves. Tan or olive. Regulars and longs.

GOLD'S Men's Sportswear . . . Balcony

LEE'S "WAVERLY" FUR FELT FOR THE WELL-HATTED MAN!

If you consider yourself a well-dressed man, the "Waverly" is for you! You'll like the telescope crown and welt edge 1¾-inch brim. Choose yours in graphite gray, ebony, brown or olive. 9.95

GOLD'S Men's Hats . . . Balcony

Brushed Pigskin Hush Puppies by Wolverine!

Breathin' Brushed Pigskin Brushes Clean **9.95**

SOIL RESISTANT, WATER REPELLENT SHOES WITH STEEL SHANK, CREPE SOLES & HEELS

A. Slip-on . . . in black thunder, dude gray, gun smoke gray, loden green, beaver brown, scarlet red.

B. 3-eye Tie . . . in hound dog, gun smoke gray, dude gray, beaver brown.

GOLD'S Men's Shoes . . . Balcony

Sale! Men's Long Sleeve White Dress Shirts!

Regularly 5.95 **3.99**

FAMOUS MAKE SHIRTS OF PIMA COTTON THAT NEEDS NO IRONING!

Men, you'll love the convertible cuffs and permanent collar stays of this Golden Needle tailored shirt; wives will love its easy care; and everyone will love the savings. 14-17½, 32-35 sleeves.

GOLD'S Men's Store . . . Street Floor

GET YOUR FREE "N" FEATHERS FOR THE MINNESOTA GAME . . . GOLD'S CAMPUS SHOP, 2ND FLOOR OR MEN'S STORE, STREET FLOOR

S&H GREEN STAMPS

FREE! ½ GALLON OF FAIRMONT ICE CREAM, ANY FLAVOR, WITH EACH PURCHASE OF 15.00 OR MORE IN GOLD'S FOOD BASKET, 10TH & N

POWER that sustains
may be found thru regular church attendance

You Are Cordially Invited by Every Pastor of This Area to Attend Church or Synagogue This Week

Sponsors Below Share the Invitation and Cost of This Page. Support God's Cause— Attend His Church Regularly

HAVE FAITH IN GOD

TRUST ONLY IN HIM

The Ages of Man

Here they are, pictured from One to Seventy...from infancy to old age. It seems a long, long time from one to seventy, but it is only a little-while from Seventy to One. The point is, *we don't have much time here.* The clock's face shows the hours ticking swiftly away. Then, since eternity is so much longer, perhaps we should spend more time getting ready for the life to come. Better not to have been born at all than to spend your life in riotous living. *Rededicate yourself. Support your church, give to the needy and be an influence for good.* It won't make much difference how much land one owns *when* the bell rings. But don't forget... it matters much how one lives *before* the bell rings.

You In The Church
The Church In You
— form a combination for good. Every man, woman and child needs the influence of the church. So, come let us go into the house of the Lord. Let us support her program of service to humanity, be a faithful worker, a daily bible reader and attend services regularly.

Congress Inn & Park-O-Tel
The Van Horn Company

Nebraska Book Store
Boyd McDougal

Lincoln School of Commerce
W. A. Robbins & Faculty

Hodgman-Splain Mortuary
Wayne Reese, John Maser, John Love, Earl Christiansen

Lincoln Equipment Co.
Don & Bruce Bergquist & R. J. Phillips

Montgomery Ward & Co.
Don Vogel & Employees

Shamp's Iron & Mfg. Co.
Paul E. Shamp and Employees

Neb. Central Building & Loan
Bill Lowe, Burt Folsom, Directors and Employees

Pegler & Company
Don Pegler, Sr. & Jr.

Nebraska Typewriter Co.
E. J. Beaurivage & Employees

Weaver Potato Chip Co.
Ed Weaver & Fellow Workers

Jacobs Service, Inc.
Harold Jacobs

Bonebright Heating & Air Cond.
Marvin & Bloyce Bonebright

Lincoln Memorial Park
Paul E. Rice

All Ministers of Lincoln
Invite You to Church

Abel Construction Co.
Geo. Abel & Employees

Wendelin Baking Co.
The Wendelins & Employees

Wadlow's Mortuary
Cecil & Richard Wadlow

Bankers Life Ins. Co. of Nebr.
Trustees, Officers, Staff, Agents

Cooper Foundation Theatres
Stuart-Lincoln-Nebraska

Beatrice Foods Co.
John Spray & Fellow Workers

Provident Savings & Loan Assn.
F. B. & Phil Sidles, Directors and Employees

Lincoln Tour & Travel Agency
Spaulding Smith

Norman E. Prucha

Skyline Dairy
The Liebers & Employees

W. T. Grant Company
Burl McClurg & Employees

Central Electric & Gas Co.
Glenn E. Bonacker Lincoln Div. Mgr.

Union Loan & Savings
Fred Langseth & Employees

Strauss Bros. Lumber Co.
James Strauss & Employees

Umberger Mortuary, Inc.
Funeral & Ambulance Serv. IN 6-1971

Ken Kimmel
and Associates

Yellow Cab—Phone GR 7-4111
Irwin Strube & Staff

Anderson Hardware Co.
Bill Peterson

King's Drive In
Larry Price

National Bank of Commerce
Byron Dunn, Directors, Employees

Goodyear Service Store
Arlo Murken & Employees

Cheapper Drug Store
E. B. Wilson

Neylon Bros. Freight Lines
Ed Neylon

Johnson Cashway Lumber Co.
Harold Foght & Employees

Lincoln Rug & Furniture Mart
D. O. Pettit

Ford Van Lines, Inc.
Management & Employees

Varsity and State Theatres
Walter Jancke

Consumers Pubilc Power Dist.
Dale Renner, Mgr. and District Employees

Baker Hardware Co.
Lewis Baker

W. J. Trump Memorials
Fern and Paul Adams

Merchandise Mart, Inc.
Mel, John, Paul and Keith

First Continental National
Bank & Trust Co. Direcors and Staff

Leon's Food Mart
Leon Adelson & Sam Davidson

Franklin Home Furnishings
Lyle Franklin

Newberg & Bookstrom Plmb.
Fred Bookstrom, Jr.

Armstrong Furniture
Paul Armstrong

Nebraska Neon Sign Co.
John Pavich & Employees

Klein Bakery
The Klein's & Employees

Union College
Faculty and Student Body

Green Furnace & Plmb. Co.
Everett W. Green

Clark's Clothing Store
Dave Davidson, Mgr.

First Trust Co.
Elwood Thompson & Staff

Peterson Construction Co.
Ervin Peterson-Harold Stranathan

Fairmont Foods Co.
William Shafer, Mgr.

Roberts Mortuary
Walton Roberts

Sherwin Williams Co.
William Bergfeld, Mgr.

Northeast Lanes
Ray Phipps and Employees

Kryger's Safe-T-Glass & Paint
Anne Kryger & Employees

Holiday Inn
Motel & Restaurant

O K Rubber Welders
T. O. Haas and Employees

Lincoln Army Store
Ralph Dworsky

Bradfield Drug Winthrop Rd.-Ryons
Bradfield Prescription Pharmacy
140 S. 27th

Siegel Office Equipment Co.
Morris Siegel

Gooch Food Products
A. E. Davis

Sperry Television Service Co.
John Sperry

White Electric Supply Co.
Frank & Beatrice White & Employees

For The STRENGTH of YOUR LIFE WORSHIP in CHURCH this WEEK

The Sabbath In Lincoln Churches

ASSEMBLIES OF GOD

First, 29 & Randolph; S. K. Biffle Jr.; school 9:45; worship 11; youth 6:30; service 7:45.

Glad Tidings, 12 & D; John Smith; school 9:45; worship 11; youth; service 7:45.

Havelock, 70 & Platte; J. Robert Birdwall; school 9:45; worship 10:45; youth 6:45; service 7:45.

BAHA'I WORLD FAITH

Lincoln Assembly, 2935 Orchard; study class 10:30; fellowship 11:30.

BAPTIST

Belmont, 14 & Judson; Ralph L. Belknap; school 10; worship 11; youth 6:30; service 7:30.

Bethel (Southern), 14 & F; John House; school 9:45; service 11; training union 6:30; service 7:45.

First, 14 & K; Arthur L. Slaikeu; school 9:45; service 11; youth 5:30 & 6; service 7:00.

First Southern, 3435 So. 14; Thomas Hodgin; school 9:30; worship 10:45; training union 6:30; worship 7:45.

Immanuel (Southern), 320 No 48; Gerald Swagerty; school 9:30; worship 10:45; BTU 6:30; worship 7:45.

Mt. Zion, 12 & F; G. L. Collins; school 9:30; worship 11; BTU 6; worship 7:30.

Second, 28 & S; Robert A. Heydon; school 9:30; worship 10:45; fellowship 6; worship 7.

Sheridan, 40 & Sheridan; John E. Hooge; school 9:45; jr. church 11; worship 11; youth 6:30; service 7:30.

Temple, 4940 Randolph; H. E. Garland; school 9:45; worship 10:50; BTU 6:30; service 7:30.

BYZANTINE RITE CATHOLIC

St. George, 14 & K (St. Mary's Cathedral); Jaroslav Swyschuk; services 1st & 2nd Sunday of month 6 p.m.

CATHOLIC

Blessed Sacrament, 17 & Lake; A. J. Kraemer; mass 7:30, 8:30, 10, 11:30.

Holy Family, 37 & Sheridan; C. J. Crowley; mass 6, 7:30, 9, 10:30, 12.

Huskerville Chapel, B Ave.; Charles J. Keenan; mass 8:30.

Lincoln AFB Chapel; Cornelius F. McLaughlin; mass 8 & 10.

Sacred Heart, 31 & S; Howard Hart; mass 6, 7:30, 9, 10:30 & 12.

St. John the Apostle, 76 & Vine; M. W. Helmann; mass 6, 7:30, 9, 10:30 & 12.

St. Mary's Cathedral, 14 & K; John Flynn, mass 6, 7, 8, 9, 10, 11, 12:30; rosary novena 4:30.

St. Mary's, Denton; Luke L. Mandeville; mass 8 a.m.

St. Michael's, Cheney; B. E. Kalin; mass 9 a.m.

St. Patrick's, 6126 Morrill; Benno Tushuas; mass 6, 7, 8, 9, 11.

St. Teresa's, 36 & Laurel; M. M. Kaszmarek; mass 6, 7:30, 9, 10:30, 12.

St. Thomas Aquinas Chapel, 16 & Q; Charles J. Keenan; mass 8, 9:30, 11 & 12:30.

CHIROTHESEAN

Faith, 1818 High; service 11.

CHRISTIAN (DISCIPLES)

Bethany, Cotner & Aylesworth; C. A. Burkhardt Jr.; school 9:30; worship 8:30 & 10:45; Chi Rho 5; CYF 6:30.

Disciples Student Fellowship, 1337 R; Keith Stephenson; Communion 10; Supper & fellowship 5.

East Lincoln, 27 & Y; John T. Foust; worship 8:30 & 10:45; school, 9:45.

First, 16 & K; C L. Wilson; school 9:30; worship 10:45.

Havelock, 6029 Ballard; Drexel von Forell; school 9:45; worship 11.

Tabernacle, 22 & South; Grover Thompson; school 9:45; worship 10:50; Chi Rho 4:30; CYF 7.

CHRISTIAN & MISSIONARY ALLIANCE

Central, 2820 O; Ralph Williams; school 9:45; service 10:55; youth 6; service 7.

Green Memorial Chapel, 41 & Madison; G. G. Ingwersen; school 9:45; worship 11; service 7:30.

Havelock: 6433 Havelock; James Cunningham; service 10 & 7; school 11; youth 6.

CHRISTIAN SCIENCE

First, 12 & L; services 11 & 4:30; school 11.

Second, 125 Eastridge Dr. at 62 & O; service & school 10:45.

CHURCH OF THE BRETHREN

Antelope Park, Sumner & Normal; Meredith V. Rogers; school 9:45; worship 11.

CHURCH OF CHRIST

Church of Christ, 1625 No. 27 (Pentzer Park); Bob Blanshan; school 10; worship 11 & 7:30.

Douglas Street (New Testament), 7125 Douglas; Harold McCracken; school 9:45; worship, 11; youth recreation, 6; youth service 6:30; worship 7:30.

Lincoln, 57 & Vine; Byron Corn; KLIN 8:15; school 9:45; worship 10:45 & 7:30; youth 6:30.

CHURCH OF GOD

First, 31 & P; L. B. Morrison; school 9:45; worship 10:45 & 7:30.

Northside, 23 & T; worship 11.

CHURCH OF GOD (OTHER)

Church of God, 52 & Dudley; Richard H. Wise; school 10; worship 11; service 7:30.

Immanuel in Christ, 1141 Dawes; Walter Bell; school 10; worship 11; youth 6:30; service 8.

Prophecy, 1430 No. 35; Harms H. Hill; school 10; worship 11; service 7:30.

CONGREGATIONAL

Ebenezer, 8 & B; George Kuhn; school 9:30; worship 10:45; prayer 2 & 7:30.

Evangelical St. John's, 945 New Hampshire; Martin Schroeder; school 9; service 10:30; prayer 2 & 7:15.

First German, 1 & F; Benjamin Rieger; school 9 worship 10:30.

First-Plymouth, 20 & D; Selden C. Dickinson Jr. & George A. Frantz; service (over KFOR) 9:30; sr. high classes 10; school (others) 10:45; worship 11.

Hallam; Daryl Williams; school 9:30; worship 10:30.

Immanuel Reformed, 10 & Charleston; J. H. Wacker; school 9:15; worship 10:30; prayer 2.

Northeast Community, 6200 Adams; Milton O. Laib; school 9:30 & 11; worship 11; youth 5.

Salem, 9 & Charleston; Robert C. Klein; school 9:45; worship 11.

Vine, 1800 Twin Ridge Rd.; Verne A. Spindell; school 9:45; worship 11, youth 6:30.

Zion, 9 & D; J. P. Flemmer; worship 9 & 11; school 9:45; youth 6:30; prayer 2. Karl John Polivka; divine liturgy 10; ves-

EASTERN ORTHODOX

Annunciation (Greek), 18 & M; Napoleon D. Karampelas; divine liturgy 10; school 10:45; Saturday vespers 7.

St. Mary (Old Slovenic Rite), 9 & Y; Vespers 7 p.m. Saturday.

EPISCOPAL

Holy Trinity, 60 & A; William A. Cross; communion 8; morning prayer, school & child care 10:30.

St. David's, 63 & Judson; Eric B. Asboe; communion 7:30; morning prayer, 10; school & nursery 10.

St. Matthew's, 24 & Sewell; James Stillwell; communion 8; school & family service 9:15; morning prayer 11.

University Chapel, 13 & R; Gilbert Armstrong; communion 9; morning prayer 11; evening prayer 5:30.

EVANGELICAL COVENANT

Bethlehem, 1261 Rural North; Lloyd Gustafson; school 10; worship 11; youth 7:30.

First, Dale Dr. & L; Earl R. Johnson; school 9:45; worship 11; youth 5:15; service 7.

EVANGELICAL FREE

First, 3301 No. 56; Lloyd P. Jonas; school 9:45; worship 10:50; service 7; sr. youth 8:15.

EVANGELICAL UNITED BRETHREN

Calvary, 11 & Garfield; D. R. Roker; school 9:45; worship 11; youth 6:30; service 7; forums 7:30.

First; 1333 No. 33; Richard A. Heim; school 9:45; worship 11; youth 6.

Cheney, F. C. Weber; school 10; worship 11.

Southminster, 16 & Otoe; Marvin Herrick; worship 8:30 & 10:50; school 8:30 & 9:45

EVENGELICAL & REFORMED

St. Paul, 13 & F; Arthur Crisp; school 9:45; worship 11.

Trinity United, 3900 Pace Blvd.; Donald Stuart; school 9:45; worship 11.

FOURSQUARE GOSPEL

Lincoln, 33 & Q; Jerry Burk; school 9:45; worship 11; service 7:30.

FRIENDS

Lincoln Meeting, library of First Presbyterian Church, 17 & F; worship 4.

JEHOVAH'S WITNESSES

East Unit, 37 & Vine; J. H. McLaughlin; address 3 Watchtower Bible study 4:15.

West Unit, 2128 Holdrege D. D. Zellers; address 2 p.m.; Watchtower Bible study 3:15 p.m.

JEWISH

South Street Temple, 20 & South; Wolfgang Hamburger; service Friday 8 p.m.

Tifereth Israel, 32 & Sheridan; Abraham L. Rosenblum; Sunday school 10; service Friday 8 p.m.; Saturday 9 a.m. & family service 10:45 a.m.

LATTER DAY SAINTS

Lincoln, 1101 So. 26; Thomas D. Hunt; priesthood 8:45; school 10:30; service 5:30.

LUTHERAN

American: 24 & Vine; Alvin C. Rueter; services 8:30 & 10:45, school 9:30.

Calvary (Mo.), 28 & Franklin; W. W. Koenig; worship 8:30 & 11; school 9:45.

Christ (Mo.), 44 & Sumner; Charles Reimnitz; worship 8:30 & 11; youth 6.

Faith (Mo.), 63 & Madison; Edgar P. Schmidt; worship 7:30 & 9:45; school 8:45 & 11.

First, 17 & A; Theodore E. Johnson; school 9:45; service 11.

Frieden's, 6 & D; Herman Goede; school 9; worship 10:15; German worship 11:15.

Grace, 22 & Washington; Leland Lesher & Stanley C. Rogge; worship 9:30 & 10:30; school 9:30.

Grace, Walton; Foster O. Cress; school 10; worship 11

Huskerville Chapel, B Ave; Myron P. Vogt; school 10; worship 11.

Immanuel (Mo.), 2001 So. 11; William J. Roesler; school 9:15; jr. & sr. Bible class 9:30; worship 10:30; Walther League 6:30.

Latvian Evangelical, 22 & Washington; Herbert Jesifers worship 3 p.m. every other Sunday.

Lutheran Student Chapel (NCL), 535 No. 16; Alvin M. Petersen; worship 10:45; picnic 4.

Mt. Olive (Wis.), 28 & Holdrege; L. C. Gruendeman; school 10; worship 10:45.

Nazareth, Davey; Russel P. Jensen; school 10; worship 11.

Our Saviour's, 40 & C; James W. Olsen; worship 9 & 11; school 10.

Prince of Peace, 12 & Judson (Belmont Community Center); Thomas A. Damrow; service 9; school 10:15.

Redeemer (Mo.), 33 & J; Melvin J. Tassler; worship 8:30; school & classes 9:45; worship 11; jr. high 5.

St. Andrew's, Lancaster & East Avon; Benard A. Nelson; worship 8:30 & 10:45; school 9:30.

St. John's Latvian, 14 & New Hampshire; Carl Bumanis; service 1st & 3rd Sundays 11.

Sheridan, 37 & Sheridan; E. W. Philippi & Samuel Herforth; worship 8 & 11:15, school 9:10 & 10:10.

St. Mark (Wis.), 3824 So. 19; Carl Nommensen; school 10:15; worship 11.

Trinity (Mo.), 12 & H; Alfred H. Ernst; worship (communion) 8:30; school & classes 9:45; worship (baptism, rally) 11 Paul Zimmerman; no evening chapel.

Trinity (Mo.), between Bennet & Walton; Daniel F. Luebke; school 9:30; adult Bible study 10; worship 10:30.

United, 60 & Fremont; H. G. Knaub; school 9:45; worship 8:30 & 11; school 9:45.

University Chapel (Mo.), 15 & Q; A. J. Norden; Bible study 9:30; worship 10:45; Gamma Delta Supper 5:30.

Zion, northwest of Emerald; Frederick C. Nolte; school 9:30; worship 10:30.

MENNONITE

Mennonite Brethren, 20 & G; Robert Vogt; school 10; worship 11; service 7:30.

First, 25 & S; Cloy Troyer; school 10; worship 11; service 7:30.

METHODIST

Asbury, 3 & Jersey, West Lincoln; James W. McBride; school 9:30; worship 10:30; MYF.

Bryan Memorial, 6140 South; Richard Lingard; school 9:45; worship 11; youth 7.

Christ: 45 & A; Nye O. Bond & Samuel Hemphill; worship 9:30 & 11; school 9:30 & 11.

Crounse, northwest of Raymond; Richard Kellogg & George Myers; worship 10; school 11.

Denton; Douglas Jones; school 10; worship 11.

Emerald: Richard Kellog & George Myers; worship 10; school 11.

Epworth, 30 & Holdrege; J. C. Lowson; school 9:45; worship 8:30 & 11; int. MYF 6; sr. MYF 7

First, 2733 No. 50; Carl M. Davidson; school 9:30; worship 10:45; jr. high MYF 4:30; college group 5:30; Sr. high MYF 7.

First Wesleyan, 130 So. 46; Duane Lauber; school 9:45; worship 11; youth 6:45; study 6:45; service 7:30.

Free, 59 & Holdrege; V. F. Holloway; school 9:45; worship 11, youth 7:30; service 8.

Grace, 27 & R; Merrill R. Willis; school 9:30; worship 11; jr. high MYF 5; sr. high MYF 6:30.

Havelock, 4127 No 61; John E. Knight; worship 8:15 & 10:45; school 9:30 & 10:45.

Lakeview, 1135 West Q; Richard Kellogg & George Myers; school 9:45; worship 11.

Lincoln Heights, 11 & Nelson; Robert Holbrook; school 9:45; worship 11.

Malcolm; Bryan Spader; school 9:45; worship 10:30.

Newman, 23 & S; Everett Reynolds; school 9:30; worship 11; youth 5; service 7:30.

Prairie Home; Charles Johnson; worship 10; school 11.

Quinn Chapel, 9 & C; P. Albert Williams; school 9:45; worship 11.

Raymond; Richard Kellogg & George Myers; school 10; worship 11.

St. James, 2400 So. 11; Donald Rose; school 9:45; services 9:45 & 11; youth 6 & 7.

St. Mark's, 70 & Vine; Warren C. Swartz; worship 8:30 & 11; school 9:45 & 11; youth 7.

St. Paul, 12 & M; Frank A. Court & Norman Smitheram; KFAB 9; school 9:30; services 9:30 & 11 (over KFOR int. MYF 4:30; sr. MYF 6; young adults 6.

Trinity, 16 & A; Darrel E. Berg; jr. high retreat 9:30; school 9:30; worship 11; Wesley Class 5; sr. high 6:30.

Warren, 45 & Orchard; Keith Shepherd; school 9:45; worship 11.

Waverly; Lewis R. Schultz; school 10; worship 11; youth 7:30.

Wesley, 18 & J; Leslie Lewis; school 9:45; worship 11.

Wesley Foundation (Methodist), 1417 R; William B. Gould & J. Benton White; communion 8 (Wesley House); worship 9:30 (Lutheran Chapel, 535 No. 16); coffee fellowship & discussion 10:30 (Wesley House); supper 5:30 (Wesley House); forum 6 (Nebraska Union).

NAZARENE

First, 33 & C; C. S. Fisher; school 9:45; worship 10:45; youth 6; service 7.

North Side, 30 & Starr; Earl Roustio; worship 10:45; school 9:45; youth 6:15; service 7:30.

NON-DENOMINATIONAL

Belmont Gospel Tabernacle, 1325 Dawes; J. M. Ruthven; school 9:45; worship 11; youth 6:45.

Bennet Community, William B. Kelly; school 10; worship 11; youth 7:30.

Christ Temple, 21 & U; Trago McWilliams; school 9:45; worship 11; service 7:30.

City Mission, 124 So. 9; George Chenot; Indian service 10; school 4; service 7:45.

City Wide Tabernacle, 135 No. 24; Clyde Stark; school 2; service 3 & 7:45.

First Christian Bible, 210 No 13 (YMCA); Leroy Birnbrook; school 10; worship 11; service 7

Hollywood Heights Chapel, 936 El Avado Ave.; Lord's Supper 9:30; family Bible hour & school 11; gospel service 7:30.

Lincoln AFB Chapel, (general Protestant); Eldon R. Smith Jr & Thomas M. Groome Jr.; school (Gen. Arnold School) 9:30; service 11.

Southeast Bible, 5240 Normal; Robert Gillette; school 10; service 11.

Trinity Chapel, Rokeby; G. T. Savery; school 10; worship 11; youth 8.

PILGRIM HOLINESS

Lincoln, 23 & N; Roy Berkley; school 9:45; worship 10:50; youth 6:45; service 7:30.

PRESBYTERIAN

Bible, Firth; A. R. Passhaus; services 11 & 7:30

College View, 4916 Prescott; L. Dean Hay; school 9:45; worship 11.

Eastridge, 56 & C; Thomas Huxtable; school 9:45; worship 11.

Faith Orthodox, 3935 Randolph; Russell Piper; school 10; worship 11; service 2nd & 4th Sunday 7:30.

Fairhill, 35 & F; J. Dallas Gibson; school 9:45; worship 11; sr. high 4; jr. high 7.

First, 17 & F; C. Vin White, Francis Belote & John R. Waser; school 9:30 & 10:50; worship 9:30 & 10:50.

Fourth, 48 & Cleveland; Curtis W. Barnett; school 9:45; worship 11.

Hickman; Norman Fowler; school

Hyland Park, 646 West A; Francis A. Belote; service 9:15; school 10. 9:45; worship 11; youth 7:30.

Panama; William A Denny; worship 10; school 11; youth 6:30.

Pioneer Orthodox, Yankee Hill; Russell Piper; worship 9:30, school 10:40; service 1st & 3rd Sunday 7:30.

Raymond; T. R. Hollingsworth; school 10; worship 11; youth 7.

Second, 26 & P; Allen Birchler; school 9:30 & 11; worship 9:30 & 11; sr. high 5:30; jr. high 3:30.

Westminster, Sheridan & South; Frederick A. Roblee, W. Thomas Keefe & William F. Puls; school 9:30 & 11; family worship 9:30 (Mr. Keefe); adult classes 10:15; worship 11 Mr. Keefe; open house for church school teachers 2 at 1927 So. 26th; evangelism conference 3-9; sr. high 5.

REFORMED

Firth; Jack Hillbrands; services 9:30.

Holland; D J. Kolenbrander; service 2:30 & 1:30.

Hope, 42 & J; Burrell Pennings; worship 9:30; school 10:45; Christian Endeavor 6:45; service 7.30.

Pella, Adams; Harold Hesselink; service 9:30 & 1:30.

REORGANIZED LATTER DAY SAINTS

Lincoln, 26 & H; Harold Reid; worship 9:45; class 10; service, 11; class & youth 6:30; service 7:30.

SALVATION ARMY

The Citadel, 11 & Q; Frank Johnson; school 9:45; service 11; youth 6:15; adult meeting 7:30.

SEVENTH-DAY ADVENTIST

Allon Chapel, 22 & Q; C. A. Lynes; school 9:30; worship 11; youth 5 (Saturday); Sunday service 8.

College View, 4015 So. 49; M. W. Deming; worship 8:25; school 9:30; worship 10:55; vespers ½ hour before sunset (Saturday).

Lincoln, 1020 So. 15; William H. Elder; school 9:30; worship 11 (Saturday).

Northside, 73 & Lexington; J. W. Basham; school 9:30; worship 11 (Saturday).

SPIRITUAL

First Temple, 1108 L; Lionel P. Everman; services 7:30.

UNITARIAN

Lincoln, 12 & H; Peter S. Raible; service 11; school 11; coffee fellowship 12.

Northeast, 3333 No. 66; James T. Hoskins; school 9:45; worship 10:50; youth 6:45; service 7:30.

UNITY CENTER

Lincoln, 138 No. 12; school 10; worship 11.

UNIVERSITY CAMPUS GROUPS

Baptist: supper meeting & discussion 6 at First Baptist Church, 14 & K, H. Meryl Burner; supper meeting & discussion 6 at Second Baptist Church, 28 & S, Royce Jones.

Disciples, 1337 R; Keith Stephenson; corporate worship 10:45 with United Campus Christian Fellowship, 333 No. 14; forum fellowship 5:30 with UCCF.

Episcopal Chapel, 13 & R; Gilbert Armstrong; communion 9; morning prayer 11; evening prayer 5:30.

Lutheran Student Chapel (NLC), 535 No. 16; Alvin M. Petersen; worship 10:45; picnic 4.

Catholic Student Center, 16 & Q; Charles Keenan & Robert F. Sheehy; masses 8, 9:30, 11 & 12:30; fellowship 7.30.

United Campus Christian Fellowship (Presby., Cong., E&R, EUB), 333 No. 14; Alan J. Pickering; corporate worship 10:45; forum fellowship 5:30.

University Lutheran Chapel, 15 & Q; A. J. Norden; Bible study 9:30; worship 10:45; Gamma Delta supper 5:30.

Wesley Foundation (Methodist), 1417 R; William B. Gould & J. Benton White; communion 8 (Wesley House); worship 9:30 (Lutheran Chapel, 535 No. 16); coffee fellowship & discussion 10:30 (Wesley House); supper 5:30 (Wesley House); forum 6 (Nebraska Union).

NEXT WEEK!

Hear Evangelist

JOHNNY HARTOG

Give a Special Series

"THE LAST WEEK OF CHRIST'S LIFE"

BELMONT GOSPEL TABERNACLE

1325 DAWES AVE.

OCT. 2-9 7:30 NIGHTLY

DON'T MISS IT!

First Baptist

Arthur L. Slaikeu, Pastor

14th & K Streets

Invites you to Sunday Services

11 A.M. "Heaven Can Wait"

7 P.M. Are there men in outer space?"

Lincoln, Waverly Youths Receive Kennedy Posts

Two 16-year-old Nebraska teenagers, Anna Marolf of Waverly and Stephen Abbott of Lincoln, have been named to important posts in Sen. John Kennedy's national organization.

Anna, the daughter of Mr. and Mrs. Walter Marolf, is national teen chairman of the Citizens for Kennedy committee.

Stephen is the son of Mr. and Mrs. Francis E. Abbott, 2625 Scott Ave., Lincoln, and is treasurer of the National Democratic Teen organization, which works directly with the Democratic party. He received his appointment last month after he had written a letter to Kennedy evincing his interest in the campaign.

Building Bids $215,000 On New Chancery

Apparent low bids submitted for the construction of a diocesan chancery building at 34th and Sheridan totaled $215,806, it was announced at bid opening Friday.

Assenmacher Construction Co. of Lincoln submitted the apparent low bid of $155,000 for the general contract. There were 7 other bidders.

Reinhardt Brothers Plumbing and Heating was the apparent low bidder on mechanical work with $44,211, and Dodson Electric Co. submitted the apparent low bid of $16,595 for electrical work.

The bids will be reviewed by the Catholic bishop of Lincoln and his advisers before contracts are awarded. Construction on the project is expected to begin within a week.

The site of the chancery adjoins the land on which the proposed new $1 million cathedral will be built.

The chancery will house offices for the bishop, diocesan vicar general, chancellor, marriage court, superintendent of schools, directors of insurance, vocations and cemeteries departments and other Catholic officials.

It will also serve as headquarters of the Society for the Propagation of the Faith, the Council of Catholic Women, and the Register, diocesan newspaper.

A library and conference room are included and a full basement will have work rooms, a photographic dark room, mechanical equipment and storage space.

The new chancery will replace the present structure at 514 So. 18th built in 1888.

Attache Killed

Rabat, Morocco (UPI)—U.S. commercial attache Harry J. Mullin, 37, was injured fatally in an automobile accident here.

Worship at Lincoln's great down-town church.

ST. PAUL METHODIST

12th & M

You'll meet many of your friends.

Sanctuary Services 9:30 and 11

Miller & Paine Lincoln

80th Anniversary Sale

Exciting bargains throughout your store of quality. Saturday, September 24—Special Clearance Selections.

Shop Saturday 9:30 to 5:30

FOR SALE ITEMS CALL GR 7-6981

Special Guest

During Our 80th Celebration

Meet Miss Erna Vesely

Hand Knitting Consultant for Fleisher Yarns

She is here to show you the secrets of beautiful knitting and needlepoint. Last day Saturday!

Make a Bag and Make a Hit!

IMPORTED NEEDLEPOINT BAGS

by Bucilla

5.98 to 14.98

Rose Scatter, 5.98

Calla Lillies, 9.98

Oak Leaves, 14.98

Florentine, 13.98

It's so much fun and so easy. The beautiful design is already hand embroidered for you—just fill in the background in the color of your choice. You'll have a gorgeous bag and save so much. Wide range of patterns, shapes and sizes. We'll be glad to show you how easy it is.

NEEDLEART — FOURTH

Receive Community Savings Stamps with every purchase, even sale items!

Miller & Paine Lincoln

Celebrating Our 80th Anniversary Sale

ATTENTION . . . Senior High and Junior High GIRLS!

Have You Heard the Wonderful News?

Miller's is having another . . .

PERSONALITY PLUS COURSE

STARTS OCTOBER 1ST

Young and lovely—that's you . . . or will be after you attend Miller's Personality Plus Course. Six wonderful Saturday morning sessions in the Auditorium, fourth floor. Senior High girls 9 to 10:30 and Junior High girls 11 to 12:30. Classes limited to 65 to permit more individual time.

Beautiful you—exercise, diet and grace.

Essentially feminine—grooming, nails, care of clothes.

Accent on faces—make-up, skincare and speech.

Unerringly right—fashion you.

The inner you—social graces, model movements.

You and your hair—the style for you.

- 9 experts and guest speakers
- Final ea and fashion show—November 12

REGISTER in the High School Shop Saturday all day and week days after school. Fee, $3.

HIGH SCHOOL SHOP—THIRD

the answer to your leg fatigue . . .

. . . is now So Fashionable!

They case the leg, delight the eye!

Burlington Support Stockings

by Cameo

Here's leg-relief plus eye apeal; No rubber, no bulgy look. No bulky seams. Economical, too—outwear several pairs of ordinary sheer nylons. Burlington's support stockings stretch to fit . . . look sheer on the leg. Slim seams and no-bind tops (stretch both ways) 4.95.

HOSIERY—FIRST

Shop daily and Monday 9:30 to 5:30, Thursday til 9 p.m.

Community Savings Stamps with every purchase, of course.

Top Aides Of Lumumba Arrested; Congo Threatened With Epidemics

Leopoldville, The Congo (AP) — Forces of Col. Joseph Mobutu arrested two of Patrice Lumumba's most fanatical followers Friday but still hesitated to take direct action against the deposed premier himself.

Mobutu's men picked up Antoine Gizenga, deputy premier in Lumumba's government, as he left the official residence where Lumumba is living under U.N. military protection.

Maurice Mpolo, Lumumba's minister of youth and sports, was the second man arrested.

Tried To Sway Army

Mpolo appeared briefly in a general's uniform in Lumumba's last chaotic days in power and tried in vain to swing the Leopoldville garrison to Lumumba's side.

Meantime, the U.N. World Health organization reported a serious threat of epidemics of bubonic plague, smallpox, sleeping sickness, malaria and other diseases caused by the breakdown of medical services in rural areas.

Several persons have died of plague in one village of Kivu Province. About 100 doctors and health engineers are to be moved into the area.

Army authorities said Gizenga and Mpolo were arrested for plotting against the regime of Army strongman Mobutu. They were linked with demonstrations at Camp Leopold II Thursday when some soldiers twice gathered around Mobutu's house to press demands for increased pay.

The demonstrators were dispersed when Mobutu's bodyguard fired shots over their heads. A few junior officers who had been seized as hostages by the demonstrators were released unharmed and order was restored.

There was no indication how Gizenga and Mpolo were involved. The demonstration showed, however, that some soldiers in Leopoldville — though generally obeying Mobutu's orders — are never far from mutiny and could not be relied on in case of serious trouble. This apparently is the reason Mobutu has failed to press an arrest warrant against Lumumba signed by President Joseph Kasavubu.

The mixed unit of U.N. troops from Ghana, Sudan, Morocco, Tunisia and the United Arab Republic guarding Lumumba's residence has orders to protect Lumumba against anything except a "legal arrest warrant." No such warrant has been presented to the U.N. so far.

Truce Asked In War With Nudist Queen

Rio De Janeiro (AP) —The Brazilian Census Bureau asked a truce Friday in its losing battle with a fiery nudist queen who won't let census takers onto her island nudist colony unless they strip.

Backed up by 14 growling police dogs trained to attack people in clothes, she held off a boatload of census men Thursday when they tried to land on her private "Island of the Sun" in Rio Bay.

"If you want to count us, take off your clothes," she shouted.

Now a census official has appealed to Senorita Luz Del Fuego (translation: Fireball) through the newspapers to accept a new solution:

The census bureau will appoint Fireball (who is a stripper in clothed society) the official census taker on her island with full pay, if she will dress up and report to census headquarters.

United States Agrees To Air Plane Charges

United Nations, N. Y. (AP) — The United States agreed to another U. N. airing of Soviet charges on the RB47 and U2 plane issues despite an American charge that the Soviet accusations are "founded on falsehood."

The debate on the two planes, which were shot down by the Soviet Union earlier this year for alleged spying by theeir crews, was put on the agenda of the General Assembly by its 21-nation Steering Committee. The Assembly will take up the question later this year at the Russians' request.

The U. N. Security Council already has debated the case of the U2 and its pilot, Francis Gary Powers, and the case of the RB47 reconnaissance plane. The Soviet Union failed to win U.N. condemnation of the United States for sending the planes and took the case to the Assembly.

U. S. Ambassador James L. Wadsworth said the United States would not oppose a new debate but he added that the Soviet charges are "founded on falsehood—not a new falsehood but one that has already been exposed in the United Nations."

Weather Ahead

Nebraska temperatures for the next 5 days will average near normal. Normal highs are 73 west to 77 east. Normal lows are 45 west to 50 east. Considerable cloudiness with temperature below normal beginning of period rising to near normal by Sunday. Precipitation will average from .25 inch west to .50 to 1 inch east falling generally first of period.

Sertoma Head Presents Award

Sertoma International President Lyle Knoll of Aurora, Colo., formerly of Crete, left, presents the International Club's Excellence Award to last year's Lincoln Sertoma Club President Tom Yaussi, right. The Lincoln Club was Club President Tom Yaussi, right. 8he Lincoln Club was

Sertomans Given Top Award By International President

The Lincoln Sertoma Club was presented the International Clubs Excellence Award as the outstanding club for 1960 Friday by Sertoma International President Lyle Knoll of Aurora, Colo., formerly of Crete.

Accepting the award for the club was Tom Yaussi, who served as club president for the 1959-60 period in which the club earned the award.

Judging for the excellence award is based on the following: sponsorships, fund raising programs, extension, membership, member retention, attendance, life membership, convention attendance, convention exhibit, directors' meetings, and secretarys reports.

Should Be Proud

"All of Sertoma is proud of what the Lincoln Sertoma Club has done, and Lincoln should be proud of it, too," Knoll said.

Noting the $33,000 raised by the group to sponsor its charitable activities during the 1959-60 period, Knoll also pointed to the 14,000 man hours the Lincoln members devoted to their club work.

"The sponsorship of Cedars Home is one of Sertoma's finest and best recognized activities," he said, as well as their work with youngsters in high schools.

Most Outstanding

"All of their work in the community is of very high caliber," Knoll said, "and we are happy to be able to recognize the Lincoln club as our most outstanding."

Guests from Fairbury, Beatrice, Crete, York, Hastings, Grand Island, Columbus, Fremont and Omaha were introduced by present Club President Jack Plamondon at the dinner-dance given in Knoll's honor Friday night.

Knoll's wife, Clare, and his mother, Mrs. Fern Knoll of Crete were also present at the dinner.

Knoll, who was active in many civic activities, is a past president of the Nebraska State Junior Chamber of Commerce. He will attend the Nebraska - Minnesota football game Saturday.

Space Station Attempt Set By Air Force

Cape Canaveral (UPI) — An Atlas-Able rocket carrying U.S. hopes for a "space age first" was poised for an attempt to hurl a 387-pound space station into orbit around the moon—possibly Saturday if a siege of foul weather lets up.

This is the first of two moonshots scheduled by the United States for 1960. The second, also with an Atlas-Able, probably will come in mid-October or November.

A red-and-white gantry housing the Atlas-Able was rolled away for a few hours early Friday, giving observers an excellent view of the silvery moonrocket bathed in the glare of spotlights.

The complex payload of radiation instruments, magnetometers and measuring devices was in place, indicating the launching attempt might be soon.

Police Hold Man For Questioning On Molest Cases

A 21-year-old Lincoln man was jailed Friday for investigation concerning two molest incidents earlier this week.

Police said the man was arrested when the car he was driving matched the description of that used by a man who tried to pick up two girls, 12 and 14, Wednesday about 3:45 p.m. near Huntington and N. Cotner.

The car also was similar to one reportedly driven by a man who attempted to pick up a 21-year-old woman near 68th and Havelock Thursday about 9:30 a.m.

HERE IN LINCOLN

Gem-Mineral Club — The Lincoln Gem and Mineral Club will hold its 2nd annual show Saturday and Sunday at the National Guard Armory, 1776 No. 10th.

Roper & Sons Mort.—Adv.
Hodgman-Splain Mort.—Ad.
Wadlow's Mortuary.—Adv.
Roberts Mortuary.—Adv.

Weaver To Be Honored — The Letter Carriers Assn. in conjunction with the Post Office Clerks will honor Rep. Phil Weaver Saturday night at East Hills Country Club.

State Register Is Recommended For Official Notices

There should be a "Nebraska State Register" similar to the "Federal Register" in which administrative agencies could publish official notices, a committee of the Nebraska Bar Association has recommended.

In a report prepared for delivery to the bar's house of delegates Oct. 5, the Committee on Administrative Agencies said the Register would solve the problem which is becoming increasingly acute—publishing widely enough the notice of hearings after which administrative orders are made.

The report cited an example in which the Nebraska Supreme Court recently voided the orders of an administrative agency because there was inadequate notice of hearing to individuals and organizations affected. This was held a denial of the due process of law.

"Yet," said the committee, of which Edson Smith of Omaha is chairman, "those entitled to notice may be so multitudinous that giving them personal notice is not feasible."

Gilmour-Danielson Drug Co.
(Established 1927)
PROFESSIONAL PHARMACY
Courteous, Ethical Service
142 So. 13th St. HE 2-1246
800 So. 13th St. HE 2-8851
(Medical Arts)
48th & A St. Ph. IV 8-2305
(Medcial Village)
FREE DELIVERY

Opportunity Comes Monday, Sept. 26
Get Your One-Way Ticket to Sales Success at the
Patterson Sales Clinic
Personally Conducted by
FRANK A. PATTERSON
America's Foremost Sales Training Expert
At The
MILLARD LEFLER JUNIOR HIGH SCHOOL
1100 South 48th St.
Monday, Tuesday, Wednesday
Sept. 26, 27, 28
7:30 to 9:30 P.M.
Fee for Complete Series $18
Also: Special Group Rates
MAIL YOUR REGISTRATION TODAY!
Learn how to increase your sales every day from now on! . . . in just three nights, two hours per night.

SPONSORED BY THE
ADVERTISING CLUB OF LINCOLN
For Further Information
CALL ID 4-3141 Ext. 468
YOU MAY REGISTER IN PERSON AT THE MILLARD LEFLER JUNIOR HIGH SCHOOL After 7 P.M. Monday, Sept. 26
"A Good Trained Salesman Will Outsell a Good Untrained Salesman"

At Anderson Hardware
Your Last Chance To Buy
Lowest-Priced FRIGIDAIRE
DeLuxe 2-Door Combination
REFRIGERATOR-FREEZER

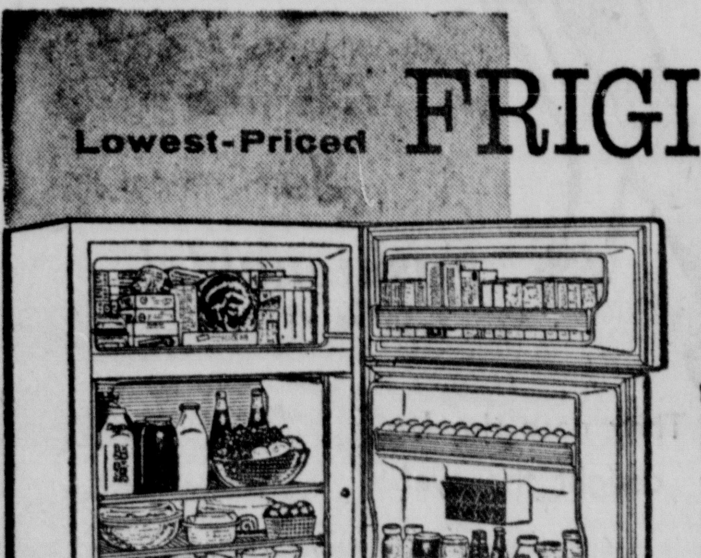

Frigidaire—the finest name in home refrigerators—packed this budget-priced beauty with convenience, quality, and dependability. Look at these features . . . then look at that price!
- Roomy 12.51 cu. ft. total capacity
- Family-Size 88 lb. separate freezer with package shelf on door
- Door storage space galore . . . special sections for eggs, butter, tall bottles
- Twin porcelain enameled Hydrators
- New magnetic doors seal air-tight all around

ONLY $239.95
with your old electric refrigerator, less than 8 years old and in good working order.
FRIGIDAIRE PRODUCT OF GENERAL MOTORS
EASY TERMS
• We give S&H Green Stamps • Free Delivery—any place in Lancaster County
Plenty of FREE PARKING just a few steps from our store
ANDERSON Hardware
New Store Hours—Open Wednesday & Saturday 7 AM to 9 PM
Victor Anderson, Pres. Bill Peterson, Mgr.
6200 Havelock Avenue

"Naturally the Best"
Lincoln HEALTH FOOD Center
NUT MEATS Fresh Unroasted Unsalted
HE 2-3485 (Fed. Sec. Bldg.) 138 So. 13th

SEARS ROEBUCK AND CO
watch repairing

4.88 to 6.88
Sears craftsmen will clean, oil, and adjust your watch at this low price. 1-year nationwide guarantee.
WATCH AND JEWELRY REPAIRS FIRST FLOOR
SEARS 137 So. 13th HE 2-7611

Welcome Football Fans . . . visit
ROCKY'S PANCAKE RANCH
547 No. 48th
Featuring Fabulous Flapjacks
Open 6 AM to 8:30 P.M. Week Days Sundays 8 am to 8 pm.
34 varities of Pancakes and Waffles
For reservations dial IN 6-9872

MAGEE'S
Your Fashion Corner of Lincoln
Special Selling!
WALKING SUITS
Regularly 59.95
$44
IMPORTED ITALIAN FABRICS

COMMUNITY SAVINGS STAMPS an added saving for you at MAGEE'S
Imported Fabric LOOMED IN ITALY
The most important suit in your fall wardrobe! A flattering and wearable style. Make your selection from beautiful all wool tweeds, failles, monotones and fancies. In the season's most popular colors.
Sizes 8 to 16
Women's Suits MAGEE'S Third Floor

Miller & Paine 80 years your store full of new ideas

FOOTBALL DAY SHOPPING HOURS
SATURDAY 9:30 to 5:30
FOR SALE ITEMS CALL GR 7-6981
COMMUNITY SAVINGS STAMPS

Early Bird Game Day Special

First Come—Lucky Savers
COHAMA UPHOLSTERY

Regularly 6.95 to 8.95 yd. . . . **SALE 3.80 yd.**
Regularly 9.95 to 10.95 yd. . . **SALE 4.80 yd.**

All 54" widths in an array of pattern styles and colors including beige, brown, rose, green, aqua, pumpkin, red. Pieces are large enough for sofa and chair combinations. A terrific saving on top quality upholstery fabrics. Shop early for best selection.

CURTAINS AND DRAPERIES—SIXTH

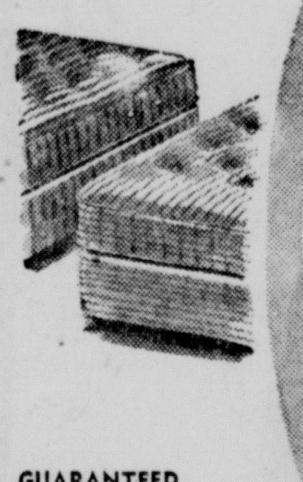

SAVE $59 a set
Columbia Mattress and Box Springs
$80 a set
regularly $139

GUARANTEED 10 YEARS AGAINST STRUCTURAL DEFECTS

Preferred by nationally known hospitals and hotels where comfort is essential. Extra comfort is built right into the 65% area where the body needs firm support. Do not compare with lower quality. This mattress has exceptional spring and padding construction. Choose twin or full size.

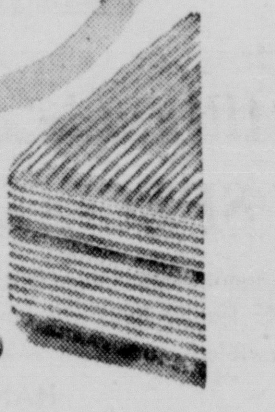

Regularly 69.50 — 42.80 each
set $80

Additional savings—9.95 bed frames 7.80

AUDITORIUM, FOURTH

Another New Special For Saturday
DIXIE INTRODUCTORY OFFER

CONTEMPORARY BEDROOM

Young Home Group contemporary modern cherry bedroom. Smooth pleasing lines in the dressers and chests, priced with dresser, mirror, chest, and book case double bed or 2 panel twin beds. Lustrous fruitwood finish on cherry which gives you a truly rich setting for your bedroom.

- Dresser with Mirror
- Chest
- Double Bookcase Bed
- or Panel Twin Beds

Regularly 324.50
SALE 219.80

- Night Stand

Regularly 49.95
SALE now 39.80

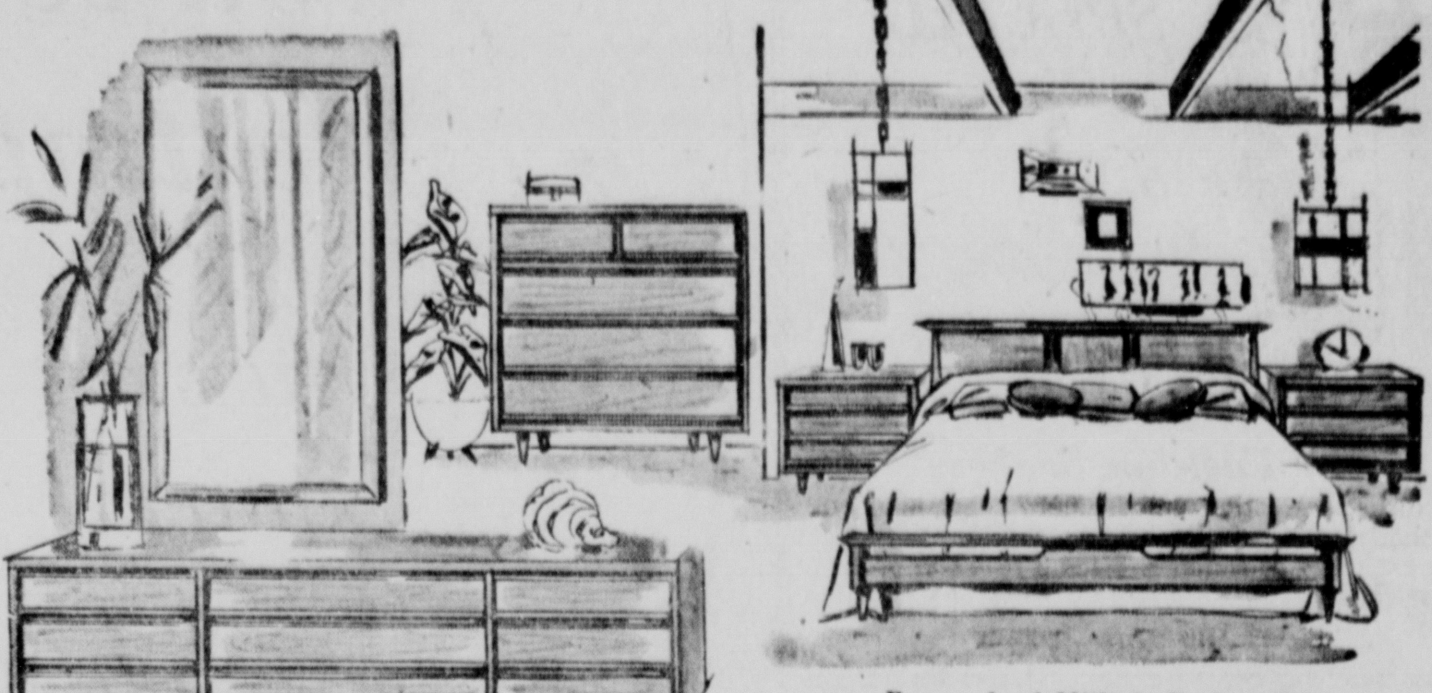

Remember! Miller's Budget Plan the Convenient Way to Shop

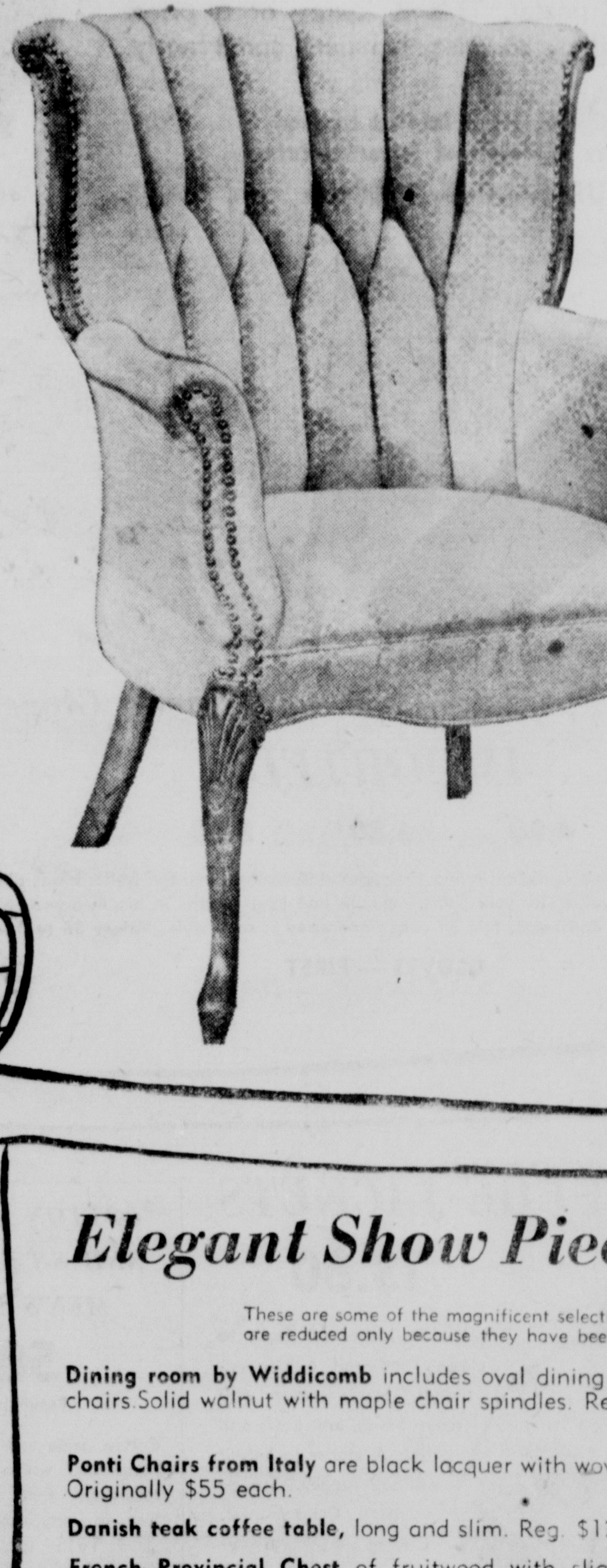

Save 10.70 to 30.70 a chair
Your choice of the noted Sam Moore designs

A special sale on these fine occasional chairs that are distinguished for rich looking fabrics and fine wood detail—traditional styles are in mahogany finish. French provincial in fruitwood finish—all in exceptional fabric styles. Lovely decorator colors from which to choose. There are a number of pairs, a real decorating advantage for homemakers who prefer a coordinated decor.

WHICH COLOR DO YOU PREFER?

- toast
- rose
- gold
- beige
- green
- turquoise

SALE 38.80
Regularly 49.50 to 69.50

AUDITORIUM—FOURTH

SAVE 4.15 SQ. YD. ON NYLON CARPET

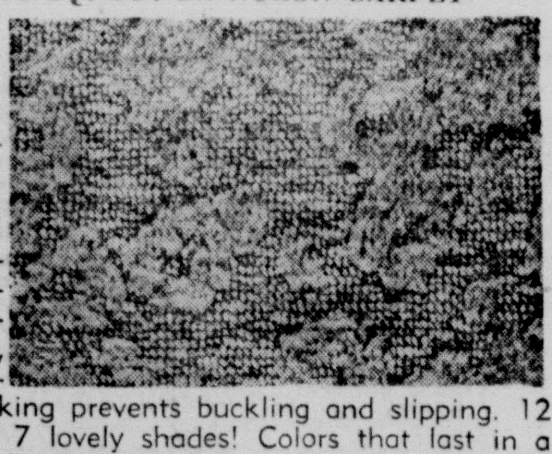

6.80 sq. yd.
Reg. 10.95

New nylon carpet, soil resistant! These carpets stay clean, look new longer. Double locking prevents buckling and slipping. 12 foot widths in 7 lovely shades! Colors that last in a carpet that really endures.

CABIN CRAFTS RUG SPECIAL

2¼x4' reg. 9.75, **SALE 5.80**
3x5' reg. 15.75, **SALE 7.80**
4x6' reg. 24.50, **SALE 12.80**

Choice of 12 colors in thick, sculptured 90% nylon rug that looks like more money even at its regular price. Superb value!

FLOOR COVERINGS—SIXTH

Elegant Show Pieces—Advance Decorator Designs

These are some of the magnificent selections you have seen in Miller's Home Design Auditorium shows and model homes. They are reduced only because they have been used as floor samples so that customers may see styles before placing special orders.

Dining room by Widdicomb includes oval dining table with six chairs. Solid walnut with maple chair spindles. Regularly $1645 **SALE $995**

Ponti Chairs from Italy are black lacquer with woven cane seats. Originally $55 each. **SALE $20**

Danish teak coffee table, long and slim. Reg. $120 **SALE $80**

French Provincial Chest of fruitwood with slightly distressed finish, beautiful fittings, 3 drawers. Could be used as a storage chest or living room storage. Regularly $325 **SALE $225**

4 Koda Wood modern chairs in brass and teak. Gold leather-like plastic seats. Bridge or dinette chairs. Reg. $45 **SALE $15 each**

4 coral love seats. Regularly $192 **SALE $110 each**

Upholstered chair with spring-down cushion is burnt sienna, traditional. Club lounge style. Regularly $250 **SALE $150**

1 only, Gold alabaster lamp with gold net over white shade. Regularly $150 **SALE $95**

1 Baker cigarette table is fruitwood with matched wood grain top in pie shape pattern. Regularly 98.50 **SALE $60**

Picture and wall decor collection sale. Many unique one-of-a-kind items include selected sculpture, ash trays, candelabra, original engravings, paintings. Originally $15 to $425 **Now ½ price 7.50 to 212.50**

INTERIOR DECORATING—SIXTH

SPORTSMAN GADGET BAGS

SAVE $4

Glove Tanned Buckskin Cowhide

8½x5x6½", reg. 15.95 **SALE 9.80** 11¼x6x9½" reg. 21.95 **SALE 15.80**
11x5¾x7¾" reg. 18.95 **SALE 12.80**

Exclusive full top-grain cowhide is glove-tanned to a supple softness, finished in a satiny luster. Treated with special oils to give it great strength. Complete shock-proof foam lining, new flanged Crown zipper. Adjustable partition.

ADDED SPECIAL SAVINGS
Perrin Mark I . . . . . . Regularly 36.50 . . . . . . SALE 21.80
Perrin Mark II . . . . . . Regularly 46.50 . . . . . . SALE 28.80

CAMERA SHOP—FIRST

ANNIVERSARY SALE ONLY

GRAY COUPE CHINA

12.80 Place Setting

5 piece place settings—regularly 19.95
You save 7.15 a place setting

Satisfy your love of luxury with gray coupe—the misty pearl pattern richly trimmed with platinum. Specially priced because it is a discontinued pattern. Simply styled to use alone or with related patterns. Each piece marked with the famous name of the china found in the White House and palaces around the world. Outstanding!

SAVE 128.60 regularly 239.40
12 5-piece place settings **SALE 110.80**

SAVE 82.80 regularly 159.60
8 5-piece place settings **SALE 76.80**

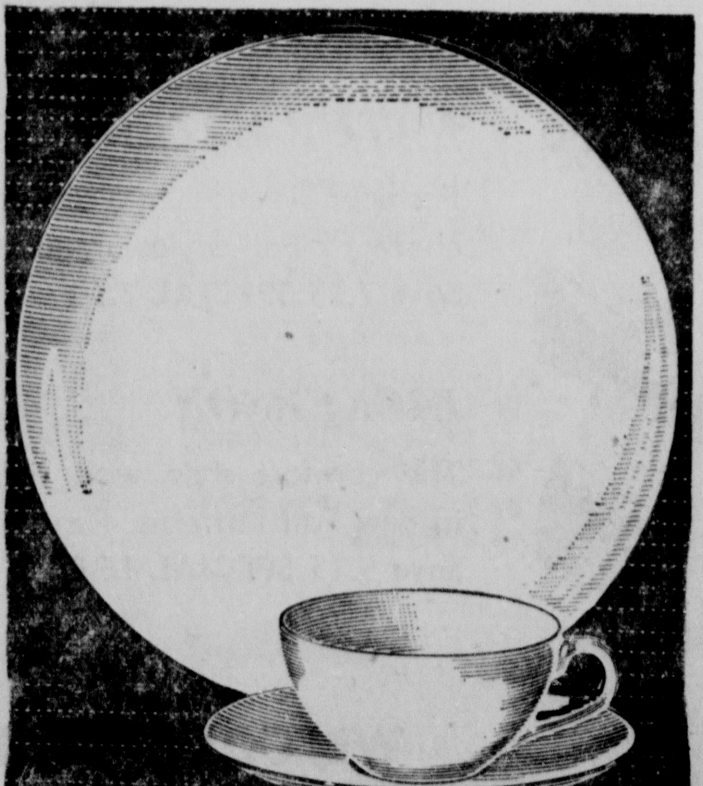

CHINA—FIFTH

7 Piece Martini Sets

3.80
Regularly 6.50

Misty gold and sparkling. Festive as the party time. A lovely gift that looks every bit its regular 6.50 price. Complete set includes 70 ounce pitcher, glass stir and 5 glasses.

CHINA—FIFTH

FOOTBALL DAY SHOPPING HOURS
SATURDAY 9:30 TO 5:30
FOR SALE ITEMS CALL GR 7-6981
COMMUNITY SAVINGS STAMPS

Miller & Paine 80

years your store full of new ideas

EARLY BIRD SPECIAL

Only 19 Famous Label
CASHMERE COATS $108

For Fashion Seekers

A luxurious colection of cashmere coats in neutral shades and popular colors. A famous label coat, exclusive at Miller's. Sizes 8 to 42 in broken size selection.

COATS AND SUITS—SECOND

LAST DAY—SUIT SPECIAL

Suits from regular stock; walking suits, 3 piece costumes, two piece softly tailered suits. Famous labels in the exclusive styles found only at Miller's. Misses and half sizes. Regularly 39.95 to 79.95. Save now! SALE PRICE 31.96 to 63.96

SAVE 20%

COATS AND SUITS — SECOND

Everything for the Young Man!

KNIT SHIRTS. Famous label shirts regularly stocked at Miller's. Short sleeves in assorted patterns and colors. Sizes 8 to 18. Regularly 2.98 **ANNIVERSARY PRICE 1.80**

SPORT SHIRTS. Famous label shirts are mostly short sleeved in assorted patterns and colors. Sizes 6 to 18. Regularly 3.98 and 4.98 **ANNIVERSARY PRICE 2.80, 2 for 4.80.**

BOYS SUITS. Acrylic polyester and other easy-care fabrics in good looking single-breasted suits. Assorted patterns and colors in sizes 6 to 12, 13 to 18.
ANNIVERSARY PRICES 6 to 12, 11.80 13 to 18,15.80.

SPORT COATS. Assorted patterns and colors in casual sport coats. Most styles in wool. Sizes 6 to 12, 13 to 18.
ANNIVERSARY PRICES 6 to 12, 9.80 13 to 18, 11.80

BOYS' SHOP — THIRD

The Elegance You've Been Waiting For

Russian Dyed Squirrel Stoles

$138

Elegant pocket and suit stoles of fine quality dyed ranchtone and pastel. This is luxury at a price. Limited quantities, so wise shoppers come early. Prices Plus Tax.

Fur Products are labeled to show country of origin of imported furs.

FUR SALON—SECOND

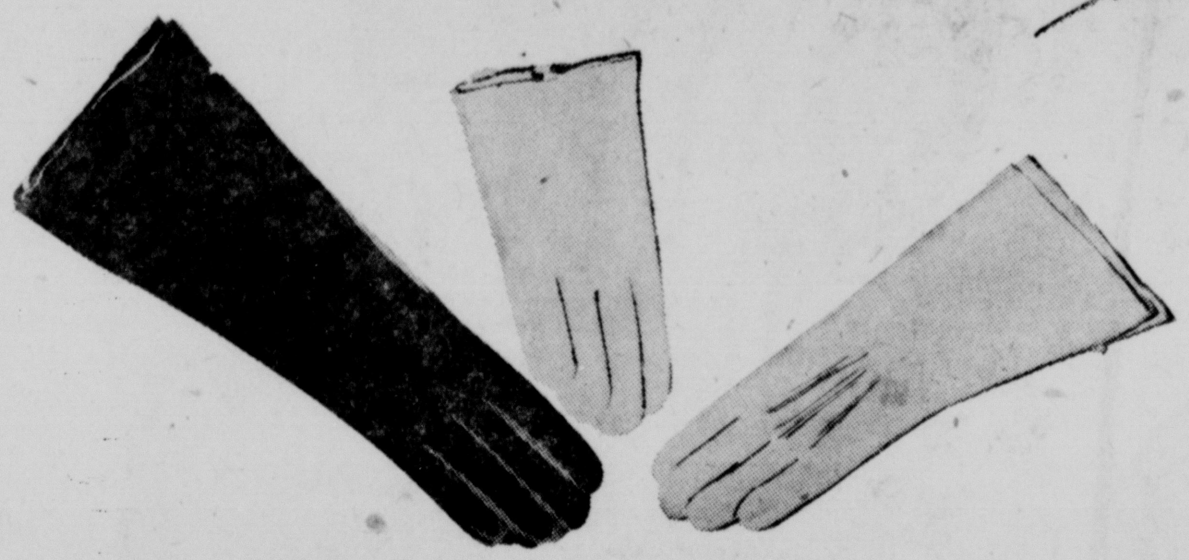

Hand of Fashion—Kid and Suede Gloves

IMPORTED

4.80 6.80 8.80

This well known company is discontinuing their imported leather line and Miller's was able to get their outstanding values for you. Short, medium and long lengths in black, brown, white, navy, pink, light blue, and beige. Not all colors and sizes in each style. **Values $6 to $18.**

GLOVES — FIRST

Alligator and Reptile Bags SPECIAL FROM LESCO

Elegant simple shapes in aligator and lizagator. These well-made bags are leather lined and have zippers and pockets. Mostly browns, a few blacks. Regularly $45 to 49.98. **Sale 32.80 plus tax.**

HANDBAGS — FIRST

FAMOUS MAKER BLOUSES

ONLY 3.80

Popular Shirt Styles

Long sleeve and ¾ length styles in popular shirt type blouses. Prints, solids, and beautiful woven fabrics in assorted colors. Sizes 10 to 18.

Reg. Values 4.98 to 6.98

SPORTSWEAR — SECOND

MEN'S SUEDE JACKETS

13.80

A terrific jacket for back to classes and fall outdor activities. Suede-leather with rayon lining, knit cuffs and collar. A zipper jacket, it will sell for 19.95 after after October 1st. Choose bucksk*in or charcoal in **sizes 36 to 46**

COTTON ARGYLE AND S-T-R-E-T-C-H MEN'S HOSE

58¢

Regularly $1

Cotton argle sox by a famous name you will recognize immediately. Fall assorted patterns in every imaginable color. Sizes 10½ to 13. Hansom stretch hose in nylon material, solid colors, clock patterns and fancys. Sizes 10 to 13.

MEN'S STORE — FIRST

SUBURBAN COATS

17.80

A special buy from a leading manufacturer. Wool tweeds, Dacron (R) polyester with cotton, and wool tweed with alpaca. Choose olive, tan, charcoal, gray or brown. These coats are regularly 29.95 to $35. **Sizes 36 to 46.**

Walk to the BIG GAME in New Fall Shoes

Specially Priced for Anniversary!

CHILDREN'S SCHOOL SHOES

All 1960 Red Goose Styles

5.80 pair

80th special! Save 1.15 a pair on boys and girls' Fall school or dress styles. Sizes 8½ to 12, 12½ to 3. Red, black, brown, or saddle styles. Return to 6.95 after Anniversary.

CHILDREN'S SHOES — THIRD

NATURALIZERS

Fashionable shoes in a very special purchase of Fall styles, regularly 14.95. **Save 7.15 SPECIAL 7.80**

DICKERSON

The comfort shoe with firm support in new Fall patterns. Regularly 21.95. **Save 5.15 SPECIAL 16.80**

RHYTHM STEP

Basic pumps in your choice of black suede, calf, or patent, and brown calf. High or mid heel. 14.95 style. **Save 4.15 SPECIAL 10.80**

RICE O'NEILL

the fashion with built-in comfort. Regularly 20.95. **Save 5.15 SPECIAL 15.80**
Also Matrix. Save 2.15 to 4.15, NOW 15.80

SHOE SALON — SECOND

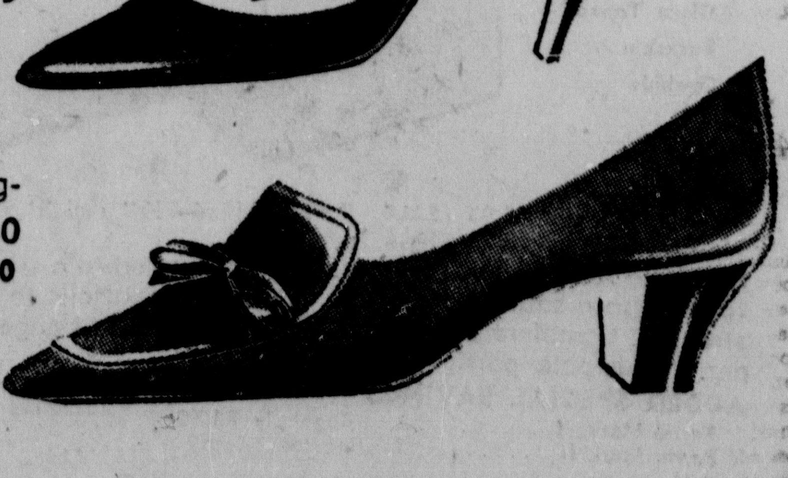

WELCOME HUSKERS AND GOLDEN GOPHERS!

Miller & Paine 80 years your store full of new ideas

FOOTBALL DAY SHOPPING HOURS
SATURDAY 9:30 to 5:30
FOR SALE ITEMS CALL GR 7-6981
COMMUNITY SAVINGS STAMPS

QUILTED MATTRESS PROTECTORS

Made especially for Miller & Paine by a leading manufacturer. Choice bleached cotton filling with double boxed stitched quilting in extra wide widths.

42x76" flat with anchor bands	2.80
60x76" flat with anchor bands	3.80
Twin fitted with sanforized skirt	3.80
Double fitted with sanforized skirt	4.80

(An exceptional value for this event)

Holiday & Sports Fans

TRAVEL ROBE

8.80

Generous 50x70" size with fringed ends in a bright block plaid patern complete with zippered vinyl plastic carrying case with foam cushion. A perfect gift item; especially nice for fall football season. Regularly 12.95

JIFFY DRY TOWELS & APRONS

Delicious apple design on super absorbent terry all purpose kitchen towel.

Regularly 89c each. SALE 2 for the price of 1, 2 for 89c

Matching terry apron 1.19

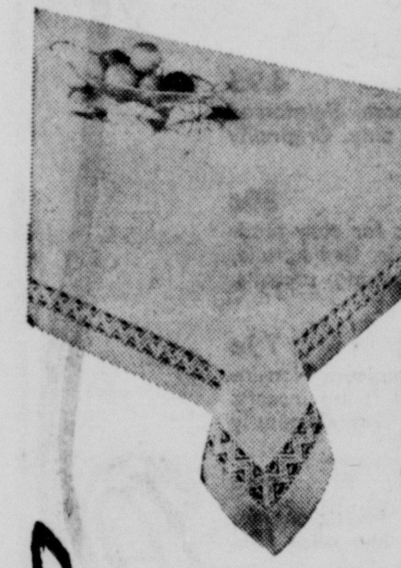

ELEGANT TABLE CLOTHS

Washable spun rayon cloths with lace insert in pink, white, turquoise, or cocoa. Specially priced for Anniversary Sale.

Reg. 2.98	52x52"	SALE 1.80
Reg. 7.98	68x90"	SALE 4.80
Reg. 3.98	52x68"	SALE 2.80
Reg. 8.98	68x108"	SALE 6.80

65c napkins SALE 48c

LINENS—FOURTH

Charmhouse Heirloom Bedspreads

The Quality Bargain That's Fun To Find!

TWIN AND DOUBLE BED

Reg. 19.95

SPECIAL 12.80

Dual Size For Two

Reg. 39.50

SPECIAL 24.80

*This heirloom bedspread adds elegance and charm—completes the lovely decor of any bedroom. Miller's own brand, in snow white or antique white.

Quality Cannon

Percale Sheets and Cases

Here's a Cannon value you can hardly afford to pass up. Beautiful white sheets and cases with colored or white scallop hems. Choose the color to compliment your bedroom.

- pink
- yellow
- aqua
- blue
- green
- wihte

Wonderful buys for your own home as well as for gifts.

TWIN BED FLAT SHEETS 2.49
72x108" size

DOUBLE BED FLAT SHEETS 2.80
81x108" size

PILLOW CASES 80c each
42x38½" size

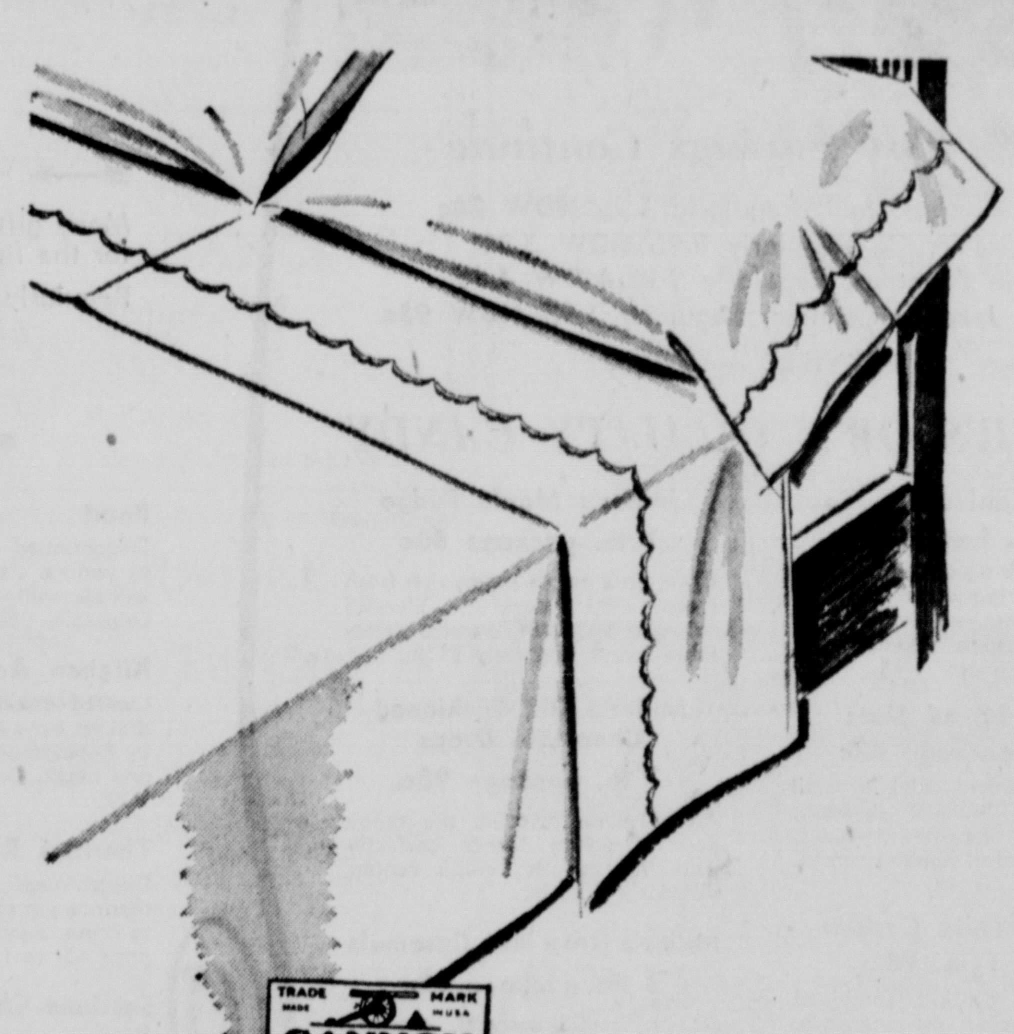

LINENS—FOURTH

Special Price

$85
tax included

NEW FEATURE LOADED PORTABLE SMITH CORONA

- Sage Grey
- Alpine Blue
- Sea Foam Green

Complete with luggage style carying case

Here is a value so excellent you should shop early. The new Smith-Corona "Sterling" portable typewriter is outstanding. Office size keyboard with full 84 characters, quick-set margin, touch selector, full width tabulator, and luggage type carrying case.

USE CONVENIENT LAYAWAY OR M.B.P.

STATIONERY—FIRST

It's a Presto Pressure Cooker

11.88

19.95 stainless steel value with special heat core for faster cooking. 3 quart size

Puritan Firelighter

Special 4.95

Buy for yourself or a welcome Christmas gift. One-piece leak-proof in wrought iron with brass trim. All brass model is 5.95. Height 6½", width 6¼".

TV TRAY SPECIAL

6.88 set

4 super size 20⅝" x 16¾" trays, stain and alcohol resistant. 25" folding tables of ⅝" tubular steel. Choice of Tole rose, white, gold, and rose on white; or Tapestry, gold, broan, and beige on white.

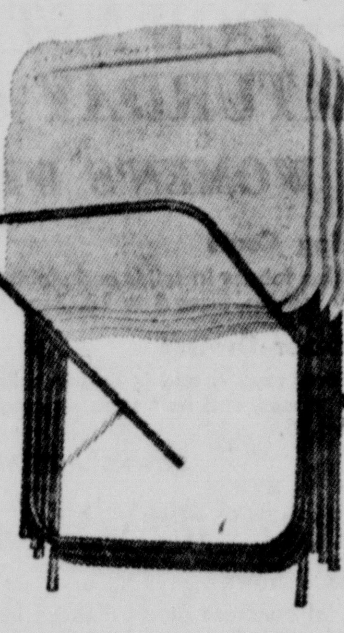

HOUSEWARES—FIFTH

Boxed Stationery Special 65c

General weights of paper in 15 designs, three colors. Wonderful gift buy and a good opportunity to stock up yourself. Regularly 1.25.

DESK ACCESSORIES 80¢ each

Assorted desk accessories in 5 lovely colors: ivory, bronze, pearl gray, sapphire, and amber. Simulated leather, gold tooled. Assortment includes letter openers, address books, ash trays, bridge pads, letter rack, desk basket, pin stand, pencil well, TV guide cover, memo box, and desk pad.

STATIONERY—FIRST

Plated Holloware by Oneida

SAVE 25%

22 exquisite pieces in Fiesta pattern, bread trays to coffee pots and waiters. Each piece is beautiful quality strikes a keynote of serene simplicity and is made by master craftsmen for years of treasured service.

STERLING—FIRST

CHARMING BUCILLA QUILTS

80th Anniversary Special! Choice of 3 beautiful designs in jiffy cross stitch work.

Williamstown

Twin bed reg. 6.50 SALE 480
Double bed reg. 8.98 SALE 5.80
FLOSS KIT Twin 2.80 Double 3.80

Regency

Twin bed reg. 6.50 SALE 4.80
Double bed reg. 8.98 SALE 5.80
FLOSS KIT Twin 5.80 Duble 6.80

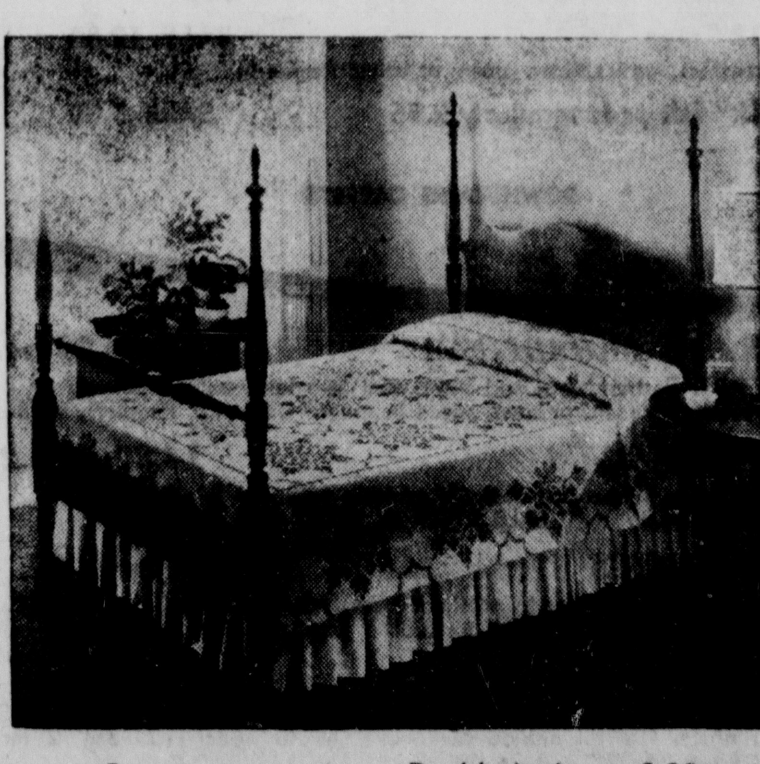

Jamestown

Twin bed reg. 6.50 SALE 4.80
Double bed reg. 8.98 SALE 5.80
FLOSS KIT Twin 3.80 Double 4.80

NEEDLEART—FOURTH

FOOTBALL DAY SHOPPING HOURS
SATURDAY 9:30 to 5:30
FOR SALE ITEMS CALL GR 7-6981
COMMUNITY SAVINGS STAMPS

Miller & Paine 80

years your store full of new ideas

TOYS By the THOUSANDS TOY SALE CONTINUES

Art Easel

5.80

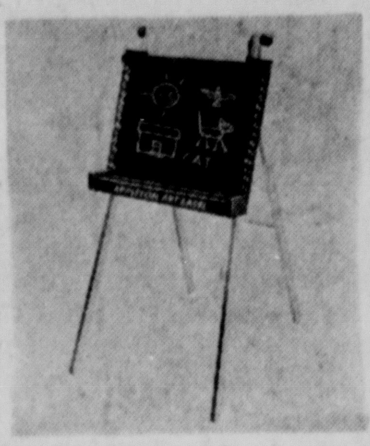

Beautiful, practical promotional painting and drawing easel designed for children. Folds flat for easy storage—but tsurdy legs extend outward for a steady work surface. Complete with finger paint, chalk, eraser, crayons, and paint brush.

Take a Football Home to the Little Husker Fans

Regular 5.95, all rubber, official size and weight
Football SALE 3.95

Regular 4.95 official size and weight
Volley ball SALE 2.79

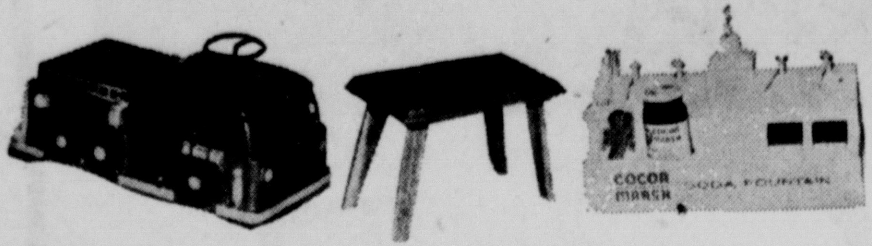

50% Toy Savings Continue

Child's step stool, Regularly 1.95 **NOW 80c**
Fire Truck, Regularly 8.95 **NOW 3.80**
Soda Fountain, Regularly 9.95 **NOW 4.80**
Inflated Jeep or Cadillac, Regularly 1.95 **NOW 95c**

TOYVILLE — THIRD

MILLER'S OWN QUALITY CANDY

Special Anniversary Box
1 lb. box 80c
Milk and dark chocolate tempters assorted with our other fine candies—buter caramels, jellies, light cocoanut kisses, tasty pecan rolls, and more. Regularly 1.25.

Salted Mixed Nuts
½ lb. package 48c
Roasted and salted daiyl in small quantities at Miller's. A fresh, crispy mixture of cashews, pecans, almonds, blanched jumbo peanuts. Regularly 75c ½ lb.

Miller's White Cashew Bark, 1 lb. 98c
Smoth vanilla coating, combined with fresh roasted cashew pieces. One of our most popular candies. Regularly 1.50 lb.

Miller's Maple Fudge
1 lb. package 80c
Using pure maple sugar, rich fresh cream, crisp pecans . . . blended to make a smooth, creamy, delectable fudge. Regularly $1 lb.

Miller's Old Fashioned Chocolate Drops
1 lb. package 98c
An old time favorite, the tangy dark chocolate blends perfectly with the smooth vanilla center. Regularly 1.35 lb.

Miller's Date Nut Caramels
1 lb. package 80c
A rich vanilla caramel, chopped California date, and freshly roasted diced almonds. Regularly $1 lb.

CANDY — FIRST

Saturday--Special Clearance Day

CHECK THIS LISTING—VALUES PLUS

These are EXTRA Reductions, Saving You MORE and MORE

FURNITURE CLEARANCE

	Regular	SALE
Simmons tuxedo sofa, blue	599.50	399.50
Valentine Seaver modern sofa, brown	349.50	199.50
Valentine Seaver 2 piece sectional, beige nylon	449.50	299.50
Century green plastic chair	129.50	79.50
Armstrong lounge chair, turquoise and black	149.50	79.50
Century high back chair, pumpkin	149.50	99.50
Century chair, gold with walnut trim	179.50	139.50
Moore plastic lounge chair, brown	89.50	54.50
Thomasville low French side chair	89.50	54.50
Simmons lounge chair, rose	189.50	149.50
Danish modern walnut chair, blue with green	99.50	79.50
Century dining chairs (4) side	49.50	37.50
(2) arm	59.50	44.50
Century cherry traditional dining room includes drop leaf table, buffet, 4 chairs	$507	$307
Drexel touraine high chest	179.50	119.50
Willett 4 drawer cherry chest	144.50	99.50
Willett cherry secretary	379.50	259.50
Willett cherry 53" 4 shelf stand	$88	59.50
Century console table	149.50	69.50
Modern fruitwood room divider	$85	59.50
6' modern room divider, dark finish with multi-color panel inserts	159.50	99.50
Brass magazine racks	12.95	7.98
	9.95	5.98

AUDITORIUM — FOURTH

CURTAIN AND DRAPERY CLEARANCE

99c to 1.49

As an added Anniversary saving we are including a table of reduced 48" drapery fabrics to our 10 and 20% saving. These include prints and solids in assorted colors. Some are discontinued items. Reg. 1.79 to 3.95. **(Less 10% on cuts or 20% on complete pieces)**
Save $2 fabrics. already 99c . . . now further reduced by the 10 and 20% savings.

Discontinued patterns of cafes, tiers and valances in pink, beige, yellow or blue. Regularly 1.95 to 4.95. **SALE 1.39 to 3.49**

Martex Shower Curtains, daisy print. Yellow or green. Regularly 9.95. **SALE 3.98**

CURTAINS AND DRAPERIES — SIXTH

LAMP CLEARANCE

GROUP I Regularly $43 to $175 **SALE 23.05 to 99.60**
Table lamps include large decorator lamps, beautifully glazed ceramics.

GROUP II Regularly 15.95 **SALE 12.76**
Floor lamps with adjustable goose neck, single bullet shade, and satin brass.

GROUP III Regularly 6.95 **SALE 5.55**
Boudoir lamps are 20" high, crystal with floral design etched on stem. 8" drum shade, fabric over parchment.

LAMPS — FIFTH

CHINA GIFTS

Many gift items reduced again. Also lovely gift items reduced for the first time, many of which have a popular brand name.
Regularly 50c to 27.50 **SALE 33c to 18.33**

CHINA — FIFTH

PICTURE CLEARANCE

Regularly 2.25 to $75 **SALE 1.16 to $48**
Small, medium, and large size pictures including landscapes, religions, portraits, florals and still life.

PICTURES — FIFTH

HOUSEWARES CLEARANCE—ALL KINDS OF THINGS

Paint 29c to 5.05
Discontinued colors of Dutch Boy and Glidden paint in various sizes. ½ pint to gallon. Assorted colors include white, red, black, blue, green, and orange. Originally 98c to 7.95 last price 31c to 5.30.

Kitchen Accessories 35c to 1.19
Limited assortment of kitchen accessories including drainer trays cutlery trays, waste baskets. Some items by Rubbermaid. Colors: pink, gray, blue, yellow, red, and black. Originally 65c to 3.98, last price 49c to 1.79.

Thermos Refills 25c to 50c
Discontinued styles which you might need to get that thermos jug ready for hot coffee during the cold days to come. Assorted sizes. Originally 89c to 1.95, last price 40c to 1.19.

Sessions Clocks to 7.95
Kitchen size clocks guaranteed for 1 year against defects. Smart styling in brass, chrome, red, yellow.

LePage's Ceramic Tape Dispenser 39c
Ceramic tape dispenser comes complete with 300" of tape. Holds standard size cellophane tape. Yellow or turquoise, originally 59c.

Electric Can Opener 9.95
Handy electric wall and table can opener. Guaranteed by Good Housekeeping. Opens all cans, automatic, magnetic. Originally 17.95, last price 13.45.

Vegetable Storage Bins 69c
Rose bins can be stacked upon each other for the neatest storage ever. Unbreakable, stain and odor resistant. Originally 98c.

Swedish "C" Saw 69c
Use this handy saw for bones, frozen foods, hobby work, firewood, and many other things. Compact, easy to carry. Originally 98c, last price 88c.

Leaf Rake 69c
Broom type rake in springy tines, gets deep down in the grass for all leaves. Green with plain wood handle. Originally 89c.

Garden Hose 4.95
10 year guarantee on easy to coil hose. Reinforced rubber with solid brass coupling. Red only. Originally 6.95.

Taylor Deep-Frying Guide 39c
Adjustable, with magnifying lens taps for easy reading. Easy to clean, non-tarnishing scale. Red handle, adjustable clip for all depths of cooking utensils. Originally 98c, last price 59c.

Aerosol Insecticides 79c
New fingertip control insecticide atomizer. Non-inflammable kills mosquitoes and small flying insects. Spray 4 to 6 seconds per 1,000 cubic feet. Originally 98c.

Laundry Cart Liner 25c
Clothes liner for Rid-Jid lancdry cart. Plastic coated. Yellow or olive plaid. Originally 69c, last price 49c.

Salad Bowls 75c
Saad bowls with fern and eaf design. Gold streaked design against cream color. 6" size bowl. Originally 1.50, last price $1.

HOUSEWARES — FIFTH

DOWNSTAIRS STORE SATURDAY CLEARANCE

WOMEN'S WEAR VALUES

Spring Coats 7.80 and 15.80
Woolen fabrics in solids and plains, tweeds. Long and topper styles in boxy fashion. Sizes 8 to 18. Regularly 12.98 to 29.95.

Summer Dresses 3.80 and 5.80
Cottons, rayons, and jerseys in solids and prints. Broken sizes in juniors, misses, and half sizes ranging from 7 to 24½. Originally 6.99 to 16.95.

DOWNSTAIRS WOMEN'S WEAR

DRAPERY & CARPET VALUES

Sofa Pillows 80c
Special purchase group. Fabrics include satins, antique satins, linen types, corduroy, and some prints. Kapok and shredded foam filled. Many with zippers. Regularly 1.19 to 1.39.

Remnants ½ price
Remnants of tweed or solid tone carpet in assorted sizes and colors. Values from $18 to $100. NOW $9 to $50.

Values from $18 to $100. NOW $9 to $50

9 x 12" rugs SALE 19.80
In homespun weaves. Gray, green, or beige. Regularly 29.98.

9 x 12" felt pads regularly 9.95 SALE 5.80

DOWNSTAIRS CARPETS

Special Saturday Clearance of Fashions

WOMEN'S WEAR

POPULAR PRICE SHOP — SECOND

Dresses $5
Cotton, rayon, and blends in broken sizes. Last price 8.98 to 29.95.

BETTER DRESSES — SECOND

Dresses Reduced $15 to $110
Pure silks, balance of summer cottons in casual and dressy styles. Some with jackets. Prints and solid colors. Junior, misses, and half-siezs. Originally 22.95 to $225, last price $20 to $140. **NOW $15 to $110.**

DAYTIME DRESSES — THIRD

L'Aiglon and Lynbrook Dresses $10
Previously reduced pastels in prints and solid colors. Cottons and 100% Dacron® polyester farics. Broken "Misses" sizes. Originally 17.95 to 29.95.

MATERNITY — THIRD

Dresses and suits, originally 9.98 to 14.98 **NOW 5.80 to 8.80**
Tops, originally 4.98 to 7.98 **NOW 2.80 to 3.80**
Skirts, slacks, smocks, originally 4.98 to 5.98 **NOW 2.80 and 3.80**

CHILDREN'S WEAR

TOT SHOP — THIRD

Bargain Table $1 to 1.50
Girls swim suits in broken sizes 1 to 6x. Were 3.98 to 4.98.
Infants Furniture floor samples
3 **strollers**, were 24.95 **NOW 14.80**
1 **swing**, was 9.98 **NOW 4.80**
1 **chiffrobe**, was 72.95 **NOW 37.80**

TEEN WEAR — THIRD

Blouses ⅓ off
Cotton prints and solids, long and short sleeves. Sizes 30 to 36. Were 3.98 and 4.98.

Subteen and Teen Dresses ⅓ off
Cottons in subteen 8 to 14, teen 7 to 15. Broken sizes. Were 8.98 to 14.98.

MEN'S AND BOYS'

MEN'S STORE — FIRST

Dress Shirts — ⅓ to ½ off $3 to 7.98
Shirts from 2 of the nation's leading manufacturers in assorted collar styles. Cotton and Dacron® and cotton in white and assorted colors. Sizes 14 to 17½, 32 to 35" cuff. Regularly 4.50 to 15.95.

TOT SHOP — THIRD

"N" Sweaters 4.98 and 5.98
V neck, orlon bulky cardigan sweaters, just like the "Huskers" wear. Launder beautifully. Toddler sizes 1 to 4, regularly 5.98. now 4.98; tot sizes 4 to 6, regularly 6.98, now 5.98.

Downstairs Store Anniversary Savings

COLORADO BROADLOOM 4.80 sq. yd.
Tufted of 70% Eastmn Verel and 30% wool in a textured high-low effect. 12 foot widths in solid parchment or sand, tweed in natural or brown. Regularly 7.98 sq. yd.

ROOM SIZE RUGS 14.80 and 24.80
Deep tufted rugs in assorted colors. Regularly 19.95 to 29.95.
SALE 6 x 9' 14.80 SALE 9 x 12" 14.80 and 24.80

SCATTER RUGS 88c, 2 for 2.80, 4.80
Assorted colors and qualities in excellent sizes. Washable. 24x36" reg. 1.98, NOW 88c 27x48" reg. 2.98, NOW 2 for 2.80 5x6' reg. 6.98, NOW 4.80.

LOOP RUGS 88c to 2.80
Save 20% to 40%! Deep looped cotton rugs are heavy quality, latex backed. Scatter sizes to runners. Use all around the house. 18x30" 88c 24x36" 2 for 2.80 27x48" 1.80 24x72" and 36x60" 2.80.

VISCOSE PLUSH PILE RUGS 3.88
Useable in so many areas in the home. Latex backed. Assorted colors in size 27x48". Regularly 8.95 each.

DOWNSTAIRS FLOOR COVERINGS

Special Purchase Wool Slacks

2.80

Fabric imported from Italy in black, charcoal, and medium grey. Slacks have side zip, button trim on legs, high rise waistline. Choose from 3 styles. Sizes 22 to 30 waist.

Special Purchase Girdles

2.99 and 3.99

Irregulars of girdles from a well-known manufacturer. Values $5 to $10.

Famous Name Blouses

1.99, 2 for 3.80

Cottons and synthetic fabrics from a well known upstairs manufacturer. Whites and assorted colors in all new fall styles. Slight irregulars of 3.98 quality. Sizes 32 to 38.

DOWNSTAIRS WOMEN'S WEAR

PRAM SUITS

6.80

Double zippered snow suit with attached booties and wristlets. Quilted lining, hand washable. For both boys and girls sizes 9, 12, and 18 months. Choose pink, mint, or blue.

GIRLS' FLANNEL P.J.'S

1.59, 2 for $3

Two-piece style prints in this special purchase offer. Sizes 3 to 14.

DOWNSTAIRS GIRLS' WEAR

Intense Bob Kennedy Like a 'Coiled Spring'

By Don Walton

An intense young man—who reminds you more than anything of a coiled spring—swept across 200 miles of eastern Nebraska Friday on a dedicated mission.

Shock-haired, Ivy-cut Bob Kennedy was out looking for votes.

More than that, the campaign manager of presidential nominee and older brother, Jack, was out to instill enthusiasm in his party faithful, and point the way to victory in November.

He spoke softly, with his hands clasped in front of him, of how "very grateful" the Kennedys were to Nebraska for its presidential primary endorsement and 11 Democratic national convention votes.

But, the soft talk disappeared when Bob Kennedy moved on to what he considers to be the major issue of this campaign.

He leans forward on his right foot, jabs out an index finger and lets fire:

"This election is a question of the survival of the United States.

"Either we shall stand still or move forward.

"Either we accept the status quo, or a destiny to fulfill.

"Either we are content with the present, or we look to the future."

Republican presidential nominee Richard Nixon tells you "we never had it so good," Kennedy continues.

"Sen. Kennedy tells you that you can do better."

My brother, Bob Kennedy suggests, "will not accept" Soviet space leads, Latin American discontent, African ties to the Soviet Union, anti-American violence in Tokyo, or Communism in Cuba.

The domestic problems of the U.S., he points out, "will be attacked and met with vigor and determination" under a Kennedy administration.

Once finished with the pep talk, the intense young man moves to the people, shaking hands, posing for pictures and exchanging greetings.

In Omaha he spoke to 500 persons at two appearances; in Lincoln, he met about 100; at Aurora, there were 200 more, and the final Hastings appearance drew 400.

Kennedy will be in Kansas City Saturday, then return to Nebraska to speak at a fund-raising dinner in Sidney Saturday night.

Candidate's Brother Smiles

A smiling Bob Kennedy greets Nebraskans at a reception in the Capital City as Lincolnite David K. Beans looks on. (Star Photo.)

U.S. Accepts Bid

Lagos, Nigeria (AP) — The United States, Russia, the United Arab Republic and West Germany are among nearly 4 dozen countries accepting invitations to Nigeria's Oct. 1 independence celebrations.

Brock's Charge On Import Quotas 'Without Facts'

Omaha (AP) — Sen. Roman Hruska, Omaha Republican, has challenged a statement that the Eisenhower administration failed to impose restrictive quotas on livestock and meat imports.

He declared that Rep. Larry Brock (D-Neb), is "Wholly without factual information" in making such a charge.

Brock said in an address at Aurora the administration "failure to halt or impose restrictive quotas on the tremendous annual increases in livestock and red meat imports have worked a definite economic hardship on the producer."

Sen. Hruska said the truth is that the president and the secretary of agriculture have no legal power to restrict such imports, and he called on Brock to introduce legislation giving them that power.

Hruska said Sen. Carl T. Curtis, (R-Neb) did introduce such a bill in the last session of Congress "but nothing happened to it."

He said under present laws only the Federal Tariff Commission has authority to impose import quotas.

Gubernatorial Debate Won't Be Canceled

The two remaining public debates between Nebraska's gubernatorial candidates will be held as scheduled, it was announced Friday.

The participants, moderators and sponsoring radio station have agreed to a proposal by a representative of Republican John Cooper that the debates employ a parliamentarian.

He would determine whether questions from the audience are relative to the topics previously agreed upon for the debates.

Cooper had indicated earlier this week that he might call a halt to the dabtes because he believed audience participation was straying from the assigned topics.

Two debates have already been held.

Democratic nominee Frank Morrison has agreed to the Cooper proposal.

"This certainly indicates the debates will continue as planned," Herbert Burton, general manager of sponsoring Lincoln Radio Station KFMQ, pointed out.

America And India Complete $17 Million Surplus Food Deal

Washington (AP)—The United States and India concluded Friday a new $17 million surplus foods agreement.

The accord is in addition to a deal last May for sale to India of surplus foods worth more than $1.2 billion.

Covered in the new contract signed at the State Department by U.S. and Indian diplomatic officials is the sale to India of $2 million worth of tobacco, $6.8 million corn, $4.3 million sorghum, $1 miilion soybeans and $3 million ocean transport.

Accident Victim In Good Condition

A 13-year-old boy injured Thursday evening in a one-car accident near 5th Ave. and Judson was listed in good condition Friday at a local hospital.

The sheriff's office said Carl Wisehart Jr. of 3146 No. 50th suffered an arm injury when the car in which he was rising, driven by James Edward Hikes, 60, of 530 Nelson, left the road and rolled on its side. Deputies said the car's brakes failed.

High winds in the New England Hurricane of 1938 were clocked at 186 miles an hour.

Burney To Offer Atomic Energy Post To Rogers

Governor Dwight Burney indicated Friday he will appoint Dr. E. A. Rogers, director of the State Health Department, as the state's first atomic energy coordinator "if he wants it."

Burney met Friday with Robert Berkshire of Omaha, chairman of the Nebraska Bar Association's Committee on Atomic Energy Law, to discuss the matter.

Burney said Berkshire suggested Rogers as the state's coordinator of atomic energy control.

The 1959 Legislature passed a bill providing that the governor appoint a state officer as atomic coordinator.

Under the coordinator's supervision, all state departments were to make studies as to need for changes in the laws that result from use of radioactive materials in the state.

The coordinator was also to recommend any changes in the law to the Legislature.

Demos Say State Farm Vote Not Lost

Farmer supporters of Democratic presidential nominee John Kennedy Friday took issue with results of a Nebraska farm area poll in the current issue of Life Magazine.

The article contains a 4-page spread on Bradshaw, located 8 miles west of York.

Life claims that a spot poll of 100 voters in the township (the village and surrounding farms) gave 59 votes to Republican presidential nominee Richard Nixon, 14 to Kennedy, and 27 undecided.

Bradshaw is a community of 306.

State Sen. Hans Jensen had organized a farm meeting at his home near Aurora Friday with Robert Kennedy to boost agricultural support for the Democratic nominee.

The meeting was cancelled because of muddy roads, but some 200 farm people gathered instead at the Aurora High School auditorium to listen to Kennedy and visit with him.

Young Kennedy traveled through Bradshaw enroute to Aurora.

Jensen said he expects John Kennedy to win Nebraska this fall with the aid of widespread farmer support.

Antique Bequeathed

London (UPI)—The late Miss Emily Southwood bequeathed to her attorney, Thomas A. Saul, "the antique gun, used for trapping men," the Star newspaper reported.

Given Aid

Amman, Jordan (UPI)—Jordan received from the United States $3.3 million to cover the September budget deficit under the U.S. aid program.

Main Feature Clock

State: "Carry on Nurse," 1:00, 2:42, 4:24, 6:06, 7:48, 9:30.

Varsity: "Hell to Eternity," 1:29, 4:04, 6:39, 9:14.

Nebraska: "Sound and the Fury," 1:10, 5:05, 9:00. "Harry Black and the Tiger," 3:10, 7:05.

Lincoln: "It Started in Naples," 1:20, 3:15, 5:15, 7:15, 9.15.

Stuart: "High Time," 1:15, 3:15, 5:15, 7:20, 9:20.

Joyo: "Psycho," 7:10, 9:10.

84th & O: Cartoon, 7:15. "Raw Edge," 7:25. "On the Water Front," 8:45. "Wild One," 10:50.

Starview: Cartoon, 7:15. "Susan Slept Here," 7:25. "From Here to Eternity," 9:15. "Valley of the Redwoods," 11:10.

West O: Cartoon, 7:15. "Happy Anniversary, 7:22. "Home from the Hill," 8:55. "Frankenstein, 1970," 11:20.

Dance Tonight!
Saturday, Sept. 24
Coming Sat. Oct. 1 Eddy Haddad
at PLA-MOR BOBBY MILLS
For Reservation Phone HE 5-9960

OPEN 6:45 ★ TONITE SHOW AT DUSK
84th-O DRIVE-IN Theatre
ACROSS VETERANS HOSPITAL
WINNER OF 8 ACADEMY AWARDS
MARLON BRANDO
BEST ACTOR
On the Waterfront
EVA MARIE SAINT BEST SUPPORTING ACTRESS
ELIA KAZAN
PLUS 2ND BIG HIT
Marlon BRANDO
JAZZED-UP HOODS ON A BUST-UP BINGE!
The WILD ONE
3RD BIG BONUS HIT
"THE RAW EDGE" IN TECHNICOLOR

DANCE
TONIGHT AT
SUN-SET
Now Located at CAPITOL BEACH
SATURDAY, SEPT. 24
JOLLY MUSICIANS
DANCING 9 TO 1
Coming Saturday, Oct. 1
Eddie Janak
Booth Reservations
GR 7-318?—HE 2-8350

DANCE
HANK'S MELODY MASTERS
TONITE
9:00 P.M. till 1:00 A.M.
VFW CLUB
HARRIS-FRALEY POST 131
Members and their Guests
3900 Cornhusker Highway

East Hills
Adm. $1 each
70th & Sumner
VICTORY DANCE
Saturday, Sept. 24
Sammy Stevens
featuring Joan Murray
For Res. Ph. IV 8-2825

DANCE at the TURNPIKE
RAY ROSENOW and his 11 piece orchestra
Sat., Sept. 24
Coming Friday, Oct. 28 Jan Garber ★ Friday, Nov. 4th Stan Kenton

JOYO: 61ST AT HAVELOCK AVENUE
HURRY ENDS WEDNESDAY
ALFRED HITCHCOCK'S NEW SCREEN EXCITEMENT!
PSYCHO
ANTHONY PERKINS
VERA MILES
JOHN GAVIN
MARTIN BALSAM · JOHN McINTIRE
JANET LEIGH as MARION CRANE
I have asked that no one be admitted to the theatre after the start of each performance. This, of course, is to help you enjoy PSYCHO more!
Directed by ALFRED HITCHCOCK · Screenplay by JOSEPH STEFANO
Based on the Novel by Robert Bloch · A PARAMOUNT RELEASE
TODAY AT 1:10, 3:10, 5:10, 7:10, 9:10

Cooper Foundation Theatres
METRO-GOLDWYN-MAYER
WILLIAM WYLER'S
PRESENTATION OF
BEN-HUR
Winner of 11 ACADEMY AWARDS
For reservations and information:
326 Stuart Building HE 2-7571
THE NEW Cooper OMAHA

Lincoln
1227 N HE 2-3097
Doors Open 12:45 p.m.
You'll never see a movie with more carefree fun and happy living!
Clark Gable · Sophia Loren
Vittorio De Sica
IT STARTED IN NAPLES
TECHNICOLOR®
Free parking for STUART and LINCOLN theater patrons after 6 p.m. at State Securities Self Park, 1330 N; Car Park Garage, 13th & M; Auto Park, 13th & Q

Nebraska
1144 P HE 2-3126
Doors Open 12:45 p.m.
The Sound and the Fury
CinemaScope COLOR by DE LUXE
Yul Brynner
—PLUS—
HARRY BLACK AND THE TIGER
BIGGEST SHOW BARGAIN IN TOWN!
50c Adults, 20c Kids
outstanding entertainment!

Free parking after 6 p.m.!
Stuart
DOORS OPEN 12:45
140 N 13th — HE 2-1465
NOW SHOWING
BING CROSBY
FABIAN
TUESDAY WELD
NICOLE MAUREY
HIGH TIME
CinemaScope · COLOR by DE LUXE
A SPECIAL MESSAGE ABOUT THIS PICTURE . . .
"High Time" is a comedy—but it's far more than that! Bing is hilariously funny as a 50 year old college student—Fabian is a real surprise, not only can he sing—he can act!—Tuesday Weld is cute as can be—and Nicole Maurey is a delight. "High Time" is TOP FLIGHT ENTERTAINMENT—we recommend it to everyone—you'll have a wonderful time!

THE MARINES' BATTLE CRY OF THE SOUTH PACIFIC!
Hell to Eternity
Starring JEFFREY HUNTER
DAVID JANSSEN
VIC DAMONE · PATRICIA OWENS
VARSITY
RICHARD EYER · JOHN LARCH · MIIKO TAKA and SESSUE HAYAKAWA

HELD OVER
No Foolin' — This Is As Funny A Picture As You Have Ever Seen!
Rx IF YOU NEVER SEE ANOTHER COMEDY IN YOUR LIFE YOU MUST SEE
CARRY ON NURSE
STATE

TONIGHT! OPEN 6:45—SHOW AT 7:15
WEST "O"
DRIVE-IN THEATER
24th & West "O" HE 2-8420
ONE OF THE YEAR'S BIGGEST PROGRAMS!
STARTS WITH FEVER-PITCH . . . AND NEVER COOLS OFF!
OUT-SHOCKS "CAT ON A HOT TIN ROOF!"
Home from the Hill
ROBERT MITCHUM ELEANOR PARKER
GEORGE PEPPARD · GEORGE HAMILTON
EVERETT SLOANE · LUANA PATTEN
CinemaScope and METROCOLOR
IT'S REALLY FUNNY!
The Motion Picture With The Bedroom Eyes!
DAVID NIVEN
MITZI GAYNOR
IN A STORY OF TOGETHERNESS... BEFORE AND AFTER MARRIAGE!
Happy Anniversary
SIN-A-SCOPE
BONUS HIT!
FRANKENSTEIN 1970 CinemaScope
BORIS KARLOFF
COLOR CARTOON! CHILDREN UNDER 12 FREE!

STARVIEW OUTDOOR Theater
48 & Vine IN 6-2471
OPEN 6:45 SHOW AT 7:15
TONIGHT! 3 SMASH FEATURES!
CHILDREN UNDER 12 FREE
WINNER OF 8 ACADEMY AWARDS
FROM HERE TO ETERNITY
BURT LANCASTER · MONTGOMERY CLIFT
DEBORAH KERR · FRANK SINATRA · DONNA REED
CAPTIVATING COMEDY!
Susan was a DREAM and a DREAMER
TECHNICOLOR
DICK POWELL · DEBBIE REYNOLDS
SUSAN SLEPT HERE
ANNE FRANCIS
LATE SHOW BONUS HIT THRILL AFTER THRILL!
VALLEY OF THE REDWOODS
CinemaScope
TOWERING SUSPENSE!
JOHN HUDSON · LYNN BERNAY
Starting SUNDAY! There Is Nothing Like It!
SOUTH PACIFIC
ROSSANO BRAZZI · MITZI GAYNOR · JOHN KERR COLOR

SPORTS Reports FIRST!

★
Local, State and National Football, Hunting, Wrestling, World Series and hundreds of events will be going full blast in the weeks ahead. Don't miss the stories, scores and photos of this thrilling action. Phone our Circulation Department now—HE 2-1234—and have The Lincoln Star delivered to your home every week-day morning. Get the Sports news first!

★
THE LINCOLN STAR
Your Capital City MORNING Newspaper

Small Business Prospects Great, Administrator Predicts

By Gerry Deal

There is a great future for small business, particularly as long as opportunities in the suburbs grow with more and more people moving from the main part of town to the suburbs.

This was the opinion voiced by U.S. Small Business Administrator Philip McCallum in an interview Friday.

McCallum, appointed to the position by President Eisenhower last year, was in Lincoln to address the University of Nebraska Law Institute, sponsored by the Law College and the Junior Bar section of the Nebraska State Bar Assn.

He pointed out that with the predicted population of 220,000,000 in 1970, "we must naturally think small business will play a part."

Most Are Small

In noting the role of small business in today's world, McCallum said that 95% of the 4,659,000 businesses in operation at the present time are in the small business category.

He defined a small business as one which employs 250 persons or fewer.

The administrator said he would like to get someone in Nebraska to set up a government-backed small business investment firm.

He said there are 131 such firms in the United States, but none in Nebraska. Two Minnesota firms are authorized to do business in Nebraska, however, and small Nebraska businesses have taken out 497 loans worth $19,125,000 under the program.

Loans Authorized

Congress authorized small business investment loan firms in 1958, and since then firms have been organized which will soon have $148 million in capital.

The purpose of the firms is to provide long-term loan funds and equity capital to small businesses. The SBA licenses and regulates the firms, which are set up by private businessmen, and, under certain conditions, helps finance them.

McCallum also said Nebraska communities who have development corporations to attract industry may be eligible for SBA loans to pay for land, plants or factory conversion.

To be eligible, a development corporation must have a "broad base of ownership", and must also meet other requirements which are available from the SBA's regional office in Omaha.

Interest 5½%

These loans are classified as intermediate term, and may be made for as long as 10 years, and may pay up to 80% of the value of the project the corporation wishes to undertake. The interest on the SBA's share of the loan is 5½%, he said.

Four loans of this type worth $187,000 have been made to Nebraska development corporations, he added.

The SBA has also made 101 disaster loans worth $500,000 to small Nebraska businesses since 1953, including 45 during the last calendar year in Nebraska flood areas.

McCallum was accompanied to Lincoln by Harold Putnam, counsel for the U.S. Senate select committee on small business.

Small Business Head Here

United States Small Business Administrator Philip McCallum, right, and Harold Putnam, counsel of the Senate's select committee on small business, explain the functions of SBA investment loan firms at a press conference held Friday. (Star Photo).

All Types New Industries Seen Via Hallam Plant

Wymore (AP) — Sen. Carl T. Curtis (R-Neb) said Friday Nebraska's industrial potential will move forward in 1960 as a result of construction of the nuclear power reactor being built at Hallam, Neb.

In a talk before a Republican women's meeting here Curtis said:

"I can envision all types of new industries springing up in Crete, Beatrice, Fairbury, Lincoln and other towns near this new power plant. We are in the covered wagon era for finding peaceful uses for atomic energy. We have only one place to go and this is forward."

Curtis said he was proud to have played a part in obtaining this power plant, being built by Consumers Public Power District.

Khrushchev Plugs Red Mineral Water

United Nations, N.Y. (AP) — Nikita S. Khrushchev got in some commercials during his U.N. speech.

Taking a drink after 18 minutes of talk, he said:

"This is excellent Soviet water . . . I recommend it to you."

Wetting his throat again at the 1 hour 2 minute mark, he observed:

"Barzhom, an excellent water."

At the 2-hour mark he poured another glass, drank deep and announced:

"I am near the end and I am drinking this excellent Barzhom water to the bottom."

Barzhom is one of the most popular brands of Soviet mineral water.

Dietze Music House, Inc.
HAMMOND ORGANS
Sales—Service—Rentals
Teaching
1208 "O" St. Lincoln
HE 2-6526

If the Wedding Bells are about to Ring, Shop . . .
Schoenberg's
In Rathbone Village—3100 on South Street
A complete selection of all your wedding needs is yours—at prices that will please . . . and you receive S&H Green Stamps, too.

• Easy to find
• Easy to shop

before or after the ball game

McDONALD'S AMAZING MENU

Pure Beef Hamburger	15¢
Tempting Cheeseburger	19¢
Triple-Thick Shakes	20¢
Golden French Fries	10¢
Thirst-Quenching Coke	10¢
Delightful Root Beer	10¢
Steaming Hot Coffee	10¢
Full-Flavor Orange Drink	10¢
Refreshing Cold Milk	10¢

Make your first stop at McDonald's. Whether you have a party of two, four, or twenty, we can serve you in a few seconds each. You'll be pleased and surprised to find out just how good a 15¢ Hamburger can be. McDonald's Hamburgers are made of 100% pure beef, government inspected and ground fresh daily. They're served piping hot and delicious on a toasted bun. Come in today . . . you'll get fast, cheerful, courteous service . . . plenty of parking . . . no car hops . . . no tipping . . . the tastiest food in town at extra thrifty prices.

the drive-in with the arches
McDonald's

— 5305 "O" ST. —

saturday only!
Fresh Utah
Bartlett Pears
(Sweet 'n Juicy)
lb. 10c
IDEAL GROCERY & MARKET, 905 So. 27th

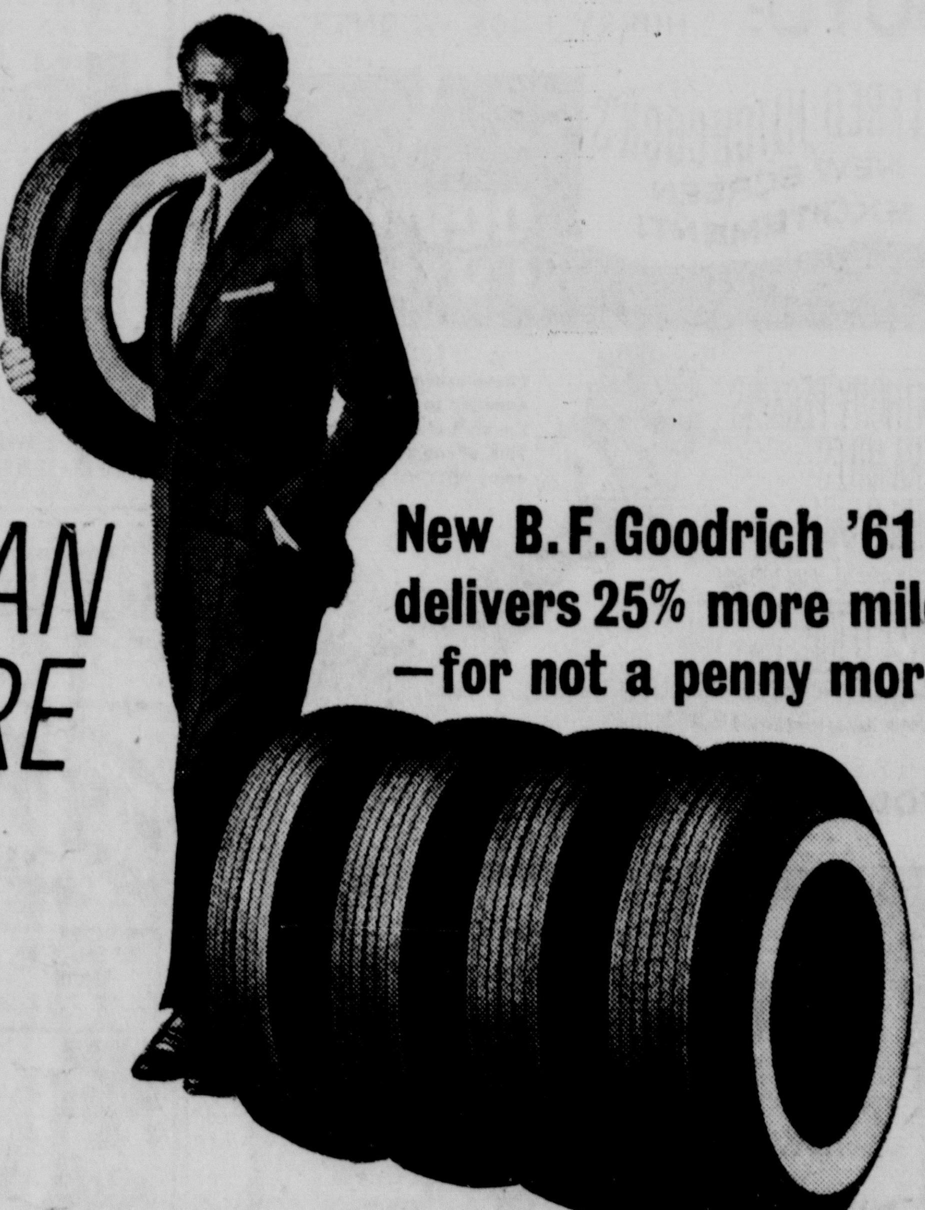

IT'S LIKE GETTING AN EXTRA TIRE FREE!

New B.F.Goodrich '61 Silvertown delivers 25% more mileage —for not a penny more

Brand New . . . Stays Newer Longer
• '61 Silvertown is the tire that's original equipment on 1961 cars
• Revolutionary new "broad-shouldered" tread wears more slowly and more evenly than our last year's new-car tires
• Unique herringbone pattern gives better wear, better skid resistance
• New "Quiet Rubber" cushions jolts, takes squeals out of highways
• New-tire stopping power and safety for thousands more miles

WHY '61 SILVERTOWN DELIVERS SO MUCH MORE MILEAGE

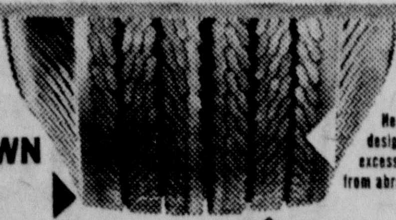

NNP-27-C

TWO '61 SILVERTOWNS—ONLY $2.00 DOWN

B.F.Goodrich
Stop at the sign of the Smiling tire
Smileage

★ Indicates credit terms available . . . choice of 30-day or budget.

*B. F. GOODRICH STORE, 24th & O Sts., HE 2-4497
BILL MALONE CONOCO SERVICE, 1401 South St., HE 5-9961
FRANK'S CONOCO SERVICE, 17th & M, HE 2-7776
J. C. DISTRIBUTING CO., 1818 N St., HE 2-4160
REDWING CONOCO SERVICE, 4747 O St., IV 8-9929
SHERIDAN CONOCO SERVICE, 33rd & Sheridan, IV 8-9943
WHITNEY'S CONOCO SERVICE, 12th & L St., HE 2-7863

GOLD'S Busy BASEMENT
Shop Saturday 9:30 a.m. to 5:30 p.m.

MEN'S SLACKS
Crease Resistant Wash and Wear Fabrics
5.00
COLORS:
• Navy • Charcoal • Brown • Gray
Crease resistant, wash and wear pleated style men's dress slacks in rayon gabardine, rayon flannel and novelty fabrics. Zipper closing. Comfortable and well-fitting styles. Sizes 29-42.
GOLD'S Basement . . . Men's Wear

MISSES' FLANNEL SLACKS IMPORTED FROM SPAIN
2.99
• Black • Gray • Charcoal
Wool and nylon blend flannel slacks with self belt, side pocket, and side zipper closing. Fine tailoring. Sizes 10-18. You'll want several pairs.
GOLD'S Basement . . . Sportswear

GET YOUR FREE RED "N" FEATHERS IN THE CAMPUS SHOP OR IN THE STREET FLOOR MEN'S STORE
S&H GREEN STAMPS

Golden, Cigarette Tax Chief, First Demo Fired

By Betty Person

Governor Dwight Burney has asked for the resignation of Frank Golden, chief of the State Cigarette Tax Division and Lancaster County Democratic chairman, it was learned Friday.

This markes the first resignation the Republican governor has requested since taking over the reins of state government 2 weeks ago from the late Governor Ralph Brooks, a Democrat.

The resignation is to become effective October 1.

Jobs Conflict

Burney said he asked for Golden's resignation "because he's holding another official position which I think is not conducive to good government."

Asked if it was the two jobs alone, or the nature of the second job to which he objected, Burney said. "He's not supposed to hold any other job, and it's one which I didn't think would do us any good."

Asked if he anticipated asking for any other resignations, Burney said, "There may be some others. I don't at this time anticipate that they will be extensive—it depends on the kind of cooperation I get."

No action has been taken yet on a successor.

State Agricultural Director Pearle Finigan, under whom Golden worked, confirmed Friday that Burney had asked him earlier this week to request the resignation, and that he had complied in a letter to Golden Thursday.

The letter was forwarded to Golden who is at Palo Alto, Calif., attending a meeting of the National Tobacco Tax Association.

Out of State

In his letter, Finigan expressed his appreciation for the "opportunity to work with you, and I am grateful for the extreme cooperation and fine job you have done, both for this Department and the State of Nebraska."

Golden, former U. S. marshal, was appointed chief of the division April 1, 1959 by Brooks.

He was appointed chairman of the Lancaster County Democrmatic organization in February of this year upon the resignation of A. Clifford Anderson. Golden won election to the post May 26, 1960.

Fire Department Adds 9; Training Begins Monday

Nine new firemen will report for work Monday. Fire Chief Roscoe Benton announced Friday.

Benton said the men will undergo a 6-day training program under the supervision of department training officer Don Venter before they are assigned to fire stations where they will receive additional on-the-job training.

The City Council authorized hiring 8 new men and the 9th man is filling a vacancy on the department.

The 9 new firemen:

Larry Schenkel, 22, of 2728 Dudley.
Gary Hodges, 21, of YMCA.
Andy Bandars, 21, of 2226 No 56th.
Daryll Nockleby, 24, of 2048 D.
Don Beines, 21, of 1311 Court.
Larry Cole, 24, of 5907 Havelock.
Ronald Long, 21, of 6400 Platte.
Marvin Ostwald, 25, of 415 No 28th.
Floyd Bryson, 27, of 4525 O.

It took a leading soft drink company 58 years to sell its first billion gallons of syrup; nine years for the second billion; only six years for the third. This tremendous and constant increase in consumption of soft drinks led manufacturers to invest over $8 million in national newspaper advertising last year.

IT'S... Schoenberg's

In Rathbone Village—3100 on South Street

- For Ready to Wear—for women and children who care.
- For Shopping Comfort—just come as you are.
- For Free Parking—right at the door.
- For Styled Right—all famous brands.
- For Priced Right—to satisfy any budget.
- For All Your Wants—large or small.

*Easy to find

Open 10 'til 6
Thur. 10 'til 9

South Street
Winthrop Rd.
27 St.
40 St.
Schoenberg's
In Rathbone Village
3100 on South Street

Control Board Recommends State Child Guidance Center

A recommendation that braska establish a child guidance center to care for borderline mental cases was made Friday by two Board of Control members appearing before the Legislative Council Study Committee on Penal Affairs.

Board Member Mrs. Ethel Kirwin suggested the center, and was backed up by Board Chairman Charles Leeman. The third member, Harold Peterson, was out of the city.

Recommendation for the new institution was broached when the board members were being questioned by the committee for further details in the case of a 16-year-old Boys Training School inmate, Wesley Pirnie, who committed suicide last July.

Nine Transfers

Committee Chairman David Tews of Norfolk said that from the time Pirnie first entered the Kearney school in 1955, he was transferred to various state institutions approximately 9 times before he committed suicide.

Mrs. Kirwin said the reason for the multiple transfers was because there was no place in Nebraska to handle a case of his kind.

Shuffling of the boy from one institution to another did not result from "gross negligence," Mrs. Kirwin said, but was attributable to the "inability or lack of desire to face up to the situation."

She said this in reference to doctors and psychiatrists at the state institutions who handle the patients.

When officials at state institutions release a patient for transfer, they say the patient has received "maximum benefits," Mrs. Kirwin said.

Benefits Are Excuse

"What 'maximum benefits' really means is that the patient is giving the institution such a bad time, the officials just want to get rid of him Mrs. Kirwin continued.

She explained the board's policy concerning transfers was to approve the recommendations of the doctors in charge of the patients at the various institutions.

The difficulty in handling cases such as Pirnie's, she said, is that the boys "do not have a genuinely sincere desire to do wrong, but they are delinquent because their minds are not adequate."

The bracket which needs attention, she said, are those youngsters whose IQs are between 50 and 85. Those of IQ 50 or below are kept at the Beatrice State Home and are "very happy there," but for those between 50 and 85 "there is no place in society . . . except supervision by a mother who devotes full time to them."

Center Is Answer

Creation of a child guidance center could answer this need, the board members said.

Mrs. Kirwin recommended western Nebraska as a preferable location for such an institution.

A resident of Scottsbluff, she suggested this western city as a good location because it has adequate hospital facilities, a general hospital expansion program is underway, and it is the site of one of the state's out-patient mental clinics.

The committee suggested that the board include its proposal for the new institution in its 1961-63 budget request and they said they would do so.

Chick Bartlett's HOBBYTOWN

134 No. 13th HE 2-3829

NEXT TO THE STUART THEATRE

Nebraska's Finest Stock

Model Hobbies—Stamp & Coin Supplies

and Music by Muzak

Muzak The PLANNED music service

A TECHNIQUE OF GOOD MANAGEMENT

PROGRAM SERVICE CO.

1213 M St. HE 2-1692

State Education Department Asks Major Budget Increase

The State Department of Education Friday submitted a partial 1961-63 budget request to State Tax Commissioner Forrest Johnson asking for a general fund appropriation of $3,019,265.

The request for general fund money does not include appropriations for the Nebraska School for the Deaf or the Nebraska School for the Blind—both of which will be submitted later.

Up 20%

During the present biennium, a total of $2,465,589 was made available in general fund monies for the same purposes included in those appropriations requested for the next biennium, indicating an increase of approximately 20% for the next two fiscal years.

General fund appropriations for the two schools since July 1, 1960 (when their operation was taken over by the Department of Education) totaled $460,933.

The department requested $483,100 in cash fund appropriations for the coming biennium, compared with $457,336 available during the present biennium.

Milford Building

An appropriation of $200,000 was requested from the state's institutional building fund for the Nebraska Vocational Technical School at Milford, as against the $204,285 made available during the current two-year period.

Included in the general fund request: $547,400 for administration; $726,760 for special education; $20,000, adult immigration program; $148,000, reserve teachers; $172,047, vocational education salaries; $334,951, vocational education aid to schools; $500,000, state rehabilitation for disabled persons, and $570,107 for the Nebraska Vocational Technical School.

No appropriation of federal funds was included in the request.

Want Old Armor?

London (AP) — Christie's, the famous auction house, will sell 500 pieces of old arms and armor for New York's Metropolitan Museum next month. In order to raise funds for other purchases, Christie's said, the museum is disposing of Oriental and European objects borne and worn by 15th, 16th and 17th century men and horses.

It's Habit-Forming!!

SATURDAY & SUNDAY ARE DOLLAR DAYS

11 A.M. to 8 P.M.

A Complete Dinner from Soup to Dessert

BAKED HAM—SWISS STEAK—FRIED CHICKEN

ONLY $1.00 Child's Portion 75¢

Grier's RESTAURANT

BURLINGTON STATION

7th & P Sts.

USED

Ranges
Washers
Refrigerators

We Give S&H Green Stamps

• Large Selection •

Free Delivery

Plenty of Free Parking just a few steps from our door.

ANDERSON Hardware

Open Thurs. & Sat. Nights

6200 Havelock Avenue

Look What's Coming in Your . . .

Sunday Journal and Star

When your life hangs by a rope . . . Mountain climbers enjoy the thrills and become philosophers. Join a group of young Nebraskans on a weekend excursion at the 13,000-foot level. The story is in the Capital News Section.

How many boats are too many? . . . "Hot rodders" piloting power boats are the scourge of waterways the country over. For a look at the problem in Nebraska read Operation Outdoors in the Sports Red Section.

Success is where you find it . . . and Mrs. Esther Hagan of Lincoln has found it in several fields of activity. You'll find it with her in the Family Section.

Behind the "Great Debate" . . . Will Nixon and Kennedy wear makeup in their Monday night TV debate? What are the ground rules for this historic clash of candidates? The background of the biggest TV show ever is told on the TV-Radio Page.

For Complete Sports News

Read the

Sunday Journal and Star SPORT Red

Best Read in Sports Is the Husker RED

Parade — The Sunday Newspaper Magazine is in your weekend package

WELCOME FOOTBALL FANS! ENJOY LUNCH BEFORE THE GAME IN GOLD'S CAFETERIA, 2ND FLOOR

Gold's OF NEBRASKA

HAS MORE OF EVERYTHING

Accent on Accessories!

BUDGET-WISE WARDROBE BOOSTERS

SAINT AND SINNER NYLON STOCKINGS

Bewitching to Look at . . . Heavenly to Wear!

These lovely sheer stockings have been specially purchased to be offered to you at this low price. You'll want several pairs. Proportioned lengths.

Dress Sheers 69c
Seamfree 79c

GOLD'S Hosiery . . . Street Floor

TAILORED SHIRT-WAIST BLOUSES

Beautifully Tailored Styles All with Roll-up Sleeves

These lovely wardrobe extenders include solid colors, colorful prints and woven fabrics. Roll sleeve blouses with an assortment of collar styles.

1.99

GOLD'S Fashion Accessories . . . Street Floor

HEADWEAR AND HANDWEAR SETS

As Advertised in "Seventeen" Magazine . . . from Hansen

Clever new button hood with gloves to match in red, royal, white, and black. Or get a hood stole with gloves in white, beige, and pecan.

Set 6.00

GOLD'S Gloves . . . Street Floor

OUR POPULAR SHOULDER BAG

Soft, Luscious Leather Tanned to Perfection

So fashion-right! This very popular shoulder strap bag of finest top-grain cowhide. Long-wearing, adjustable strap. Assorted colors.

5.98 plus tax

GOLD'S Handbags . . . Street Floor

GET YOUR FREE RED "N" FEATHERS IN THE MEN'S STORE, STREET FLOOR, OR CAMPUS SHOP, 2ND FLOOR.

Here and There

—Saturday morning—and the game, guest and party themes are predominant in the news—not only for the current week end but next week end as well.

Let's talk about one of the traditional affairs, first—Each year (for the past three years) Bruce Bergquist and Tom Morrow have been hosts following each first home game.

This year is no exception to the rule—and this afternoon, after the game, Mr. Bergquist and Mr. Morrow will be greeting over a hundred guests at their home.

* * *

—Added to the game-guest list for the current week end are the names of Mr. and Mrs. John Lauritzen of Omaha who will be the house guests of Mr. and Mrs. R. K. Alloway.

Today Mr. and Mrs. Alloway and their guests will join a pre-game luncheon group at the University Club.

* * *

—And just now we learned that Dr. and Mrs. Harry Stickler of Corona Del Mar, Calif., arrived yesterday for an overnight stay as the guests of Mrs. Stickler's brother-in-law and sister, Mr. and Mrs. William Mowbray.

Dr. and Mrs. Stickler stopped off in Beatrice—where they visited Dr. Stickler's family—and Lincoln en route home from South Bend, Ind., where their son, Newell Stickler, entered Notre Dame University as a freshman.

Last evening Mr. and Mrs. Mowbray complimented the visitors when they entertained a small group of guests informally at dinner at the University Club.

* * *

—Now with the game festivities—We understand that Mr. and Mrs. James MacLean are to be a host and hostess today when they entertain at a pre-game luncheon at their home.

And on Mr. and Mrs. MacLean's social calendar for a week from today—Oct. 1—is another pre-game luncheon—also at their home.

* * *

—Oddly enough we do have news this morning that does not pertain to football—

For instance, Mrs. Willard H. Facolner will come from Sioux Falls, S.D., this week end to attend a trousseau for which Miss Sandra Ellis, the fiancee of Mrs. Falconer's son, Richard Falconer, and her mother, Mrs. J. H. Ellis, will be hostesses on Sunday afternoon.

* * *

—Since we're peeking at our brides' book why not tell you about a party for Miss Courtney Campbell whose marriage to Tom Miller will be a November event.

Miss Campbell will be complimented on Sunday, Oct. 2, when Miss Ann Desmond entertains a small group of guests at brunch at the Lincoln Country Club. The bride-elect will be presented with a hostess gift.

* * *

—Another of the November brides is Alpha Phi's Miss Dianne Mertz of Grand Island who has chosen Nov. 12, as the date of her marriage to Richard Alverson.

Miss Mertz' courtesy book includes at least two Lincoln parties—one of them was the luncheon and the bathroom shower for which Mrs. Leonard Davey was hostess at her home recently.

And also complimenting Miss Mertz will be Mrs. E. R. Jorgensen who will be a hostess on Wednesday, Oct. 5, when she entertains at an 11 o'clock brunch at her home. Miss Mertz will be presented with a miscellaneous shower.

Service Circles

BY DORIS SMITH

. . . With one heady victory in hand for Nebraska University, the pigskin parade is getting into full swing once again. Congratulations are in order as they prepare for the first home game against Minnesota this Saturday.

. . . Joining in the football festivities Saturday with Lt. Col. and Mrs. Glen Lally will be week-end guests, Mr. and Mrs. Ted Muntean and Mr. and Mrs. A. Sabaski and son, James all from St. Paul, Minn.

. . . Maj. and Mrs. John Crook's houseguests this week were Mr. and Mrs. Clyde Nicholson and Mrs. Ed Boicourt from Fullerton, Calif.

. . . Maj. Crook's brother-in-law and sister, Mr. and Mrs. Paul Williams of Baxter, Tenn., are arriving for a week's visit.

. . . Overnight guests at the quarters of Maj. and Mrs. Arthur Thoms were cousins Mr. and Mrs. Ed Grant of Park Ridge, Ill. They were accompanied to Lincoln and LAFB by Mrs. Thoms' mother Mrs. Matthew Dailey of Chicago who will make an extended visit at the home of her son-in-law and daughter.

. . . Mr. and Mrs. H. E. Sinclair from San Antonio, Texas, are visiting at the home of their daughter, Mrs. Clark Bower.

. . . Lt. and Mrs. Maurice Wood, Vashon, Washington, paid us a welcome visit and it's nice to catch up on family news.

. . . Vacationers Lt. Col. and Mrs. Robert Murphy are back home from a leave which took them as far as San Francisco . . . from what we hear, its the best vacation yet!

. . . The welcome mat is out for Lt. Col. and Mrs. Ness and their family, Miss Kathleen, Patrick and Philip. March AFB, California, was home prior to their arrival here.

. . . Home is Boston, Mass., and Laughlin AFB, Texas, was the previous duty station for Maj. and Mrs. John Mattarochia and their four children. We welcome them to their new quarters on Walker Drive.

. . . Busy week at the Swihart quarters with celebrations for a wedding anniversary and then a surprise birthday party for Capt. F. L. Swihart when ten guests arrived to help blow out the candles.

Flower Show

The annual fall flower show of the University Place YWCA Friendly Gardeners Club will be held Saturday at the YW Center, between the hours of 1 o'clock and 8 o'clock. The public is welcome.

Meeting In Canada

When the officers and Federation of Women's Clubs meet for the organization's annual fall board meeting next Friday and Saturday, an important "first" will be observed for the group will meet in conjunction with the National Council of Women of Canada at Montreal, Canada.

Mrs. E. Lee Ozbirn of Oklahoma City, General Federation president, and Mrs. G. D. Finlayson, Ottawa, president of the Canadian organization, will address the joint conference and other noted speakers will include Prof. Maxwell Cohen, acting dean of the law department of McGill University, Willis G. Armstrong and Rufus T. Smith of the U.S. Embassy, Miss Marion Royce of the Canadian Department of Labor, and Canadian Senator Cairine Wilson, Ottawa, who will be honored with a citation by the women's organizations.

A formal reception by Senator Sarto Fournier, Montreal mayor, will conclude the joint conference.

On Wednesday and Thursday, the board of the General Federation will meet for annual reports and to elect a first vice president of the federation to fill the vacancy caused by the recent death of Mrs. Carroll E. Miller of Missoula, Mont.

Nebraskans attending the meetings will include Mrs. William H. Hasebroock of West Point, national third vice president and former state president; Mrs. E. J. Huntemer, Grand Island, Nebraska Federation president; Mrs. Francis Moles, Seward, chairman of the junior conservation department; and Mrs. Roy Magill, Holdrege, division chairman of literature and drama.

The Canopy Bed Story

"There are certain things that the American people identify with their heritage as a nation and the four-poster canopy has come to be one of them," states a canopy bed authority who says:

"Actually the canopy bed dates back to many years before America was discovered." It originated in China when, during the Ming dynasty, the Chinese started covering their beds with a gauze and netting to protect themselves from the bugs of the area.

From the Chinese the canopy was transmitted to the Persians and then to the Moslems, who were the first to make the canopy an elaborately decorated piece of material. In the Middle East the canopy came to be one of the most regal gifts anyone could give.

When the Crusaders went into the Middle East at the end of the 12th Century, one of the things that they took back to Europe with them was the canopy bed and it caught on immediately on the continent.

By the 1400's the French kings were holding receptions, receiving their ministers and signing execution orders in canopy beds. Louis XIV had 413 canopy beds all richly decorated with gold and velvet.

The famed French canopied marriage bed was moved out of the confines of the bedrooms of the great chateaux and into a large hall where there was room for crowds to gather around it.

In the British Empire the canopy bed had an equally interesting history. A favorite of royalty, the bed literally began to grow in size, until eventually the beds were as big as 12 feet square, sleeping as many as 24 people.

It was in the 16th century that the four posts were added as an innovation designed to hold up the canopy, which previously had been suspended from the ceiling or the wall.

The canopied beds of America were a simplification of the heavier English four-poster and became a thing of delicate beauty, notes our canopy specialist. He points out that they were distinctly different from anything that had come before and something that Americans could truly call their own. Famed designers such as Chippendale, Sheraton and Hepplewhite made the Early American furniture works of art that are still appreciated for their aesthetic value.

"The only difference between today's canopy beds and those of our founding fathers is that ours are much more comfortable," says our authority.

BRIDGE

By B. Jay Becker

East dealer.
Both sides vulnerable.

NORTH
♠ 7 5 4 2
♥ —
♦ K 5 4 3
♣ K 9 7 6 2

WEST
♠ —
♥ K J 9 7 5 3 2
♦ Q J 9 6
♣ Q 10

EAST
♠ A K Q 10 8 3
♥ —
♦ 10 8 2
♣ J 5 4 3

SOUTH
♠ J 9 6
♥ A Q 10 8 6 4
♦ A 7
♣ A 8

The bidding:

East	South	West	North
3 ♠	4 ♥	Dble	Pass
Pass	Pass		

Opening lead — queen of diamonds.

When declarer starts the play of a hand, he usually makes a preliminary survey of his winners and losers.

Generally, if he is playing a suit contract, he will count his losers, while if he is playing a notrump contract, he is best advised to count his winners.

This approach to the play of a hand has its exceptions, however, and especially in suit play, when declarer has a lot of ruffing to do — whether in dummy's hand or his own — he will find it more fruitful to count winning tricks in making his preliminary estimate.

Thus, in the present deal, if South were to count his losers, he would note there are three spades to be lost and (if he saw West's hand) at least five trump tricks as well. This would add up to a five-trick (1,400 points) set.

But the fact of the matter is that South does not have to lose eight tricks, and moreover, if he exercises a reasonable amount of skill, he will lose only three tricks and actually make the hand, any evidence to the contrary notwithstanding.

He wins the diamond lead with the ace and begins a campaign to ruff as many cards as he can. He returns a diamond to the king and trumps a diamond. Declarer then crosses to the king of clubs and ruffs another diamond. He next cashes the ace of clubs.

By now, South has won six tricks — the A-K of diamonds, the A-K of clubs, and two diamond ruffs. He is left with the J-9-6 of spades and the A-Q-10-8 of hearts.

West, poor soul, still has the seven trumps he started with.

Declarer leads a spade and West must ruff it and return a heart to give South his seventh trick. South leads another spade and West must ruff again and give South his eighth trick.

And finally, when declarer leads his last spade, West must win and return a heart to South's A-Q to give declarer his ninth and tenth tricks.

West is endplayed three times in the same hand.

Dear Abby—

Abigail Van Buren

DEAR ABBY: The other day you helped a lady whose husband came to the table in his shorts. I have a similar problem. My husband sleeps in the nude. We've been married 33 years and while the children were home and we slept in the same room, he wore pajamas. But now we each have our own bedroom and when I go to make his bed in the morning I find his pajamas have not been slept in. I talked to him about this and he says it is more comfortable that way.

This worries me because he has a heart condition and if he should die some night in the nude this would be very embarrassing when the undertaker comes. Can you help me?

CONCERNED

DEAR CONCERNED: Man comes into this world naked and there is no embarrassment, so why should there be any if he goes out the same way? Let him sleep the way he wants to.

☆ ☆ ☆

DEAR ABBY: I have a son, 19, who has just gone back to college for his second year. His girl friend, who is 18, has enrolled in the same college as a freshman. They went together all last summer. When she went on a vacation she wrote to him every day.

I was cleaning out my son's bureau drawers and came upon a pack of her letters. I was shocked to learn that they had been intimate. Now that they are out of town attending the same college I am worried sick about what might happen. The girl's parents live in this town, but we don't have enough in common with them to discuss anything like this. I haven't even told my husband yet. I don't know where to turn for help.

WORRIED SICK

DEAR WORRIED: You and your husband and the parents of the girl have a great deal in common. Namely, the welfare of your children. First, tell your husband. Then meet with the parents of the girl and tell them. YOUR son and THEIR daughter need some guidance. And fast!

☆ ☆ ☆

DEAR ABBY: I thought your advice to "STRAIGHT UP AND DOWN" was literally straight up and down. To put it still another way: "What Nature has forgotten Stuff with cotton."

SYMPATHETIC

Tour of the Town

Took another tour of the town this morning to see what was what activity-wise —and there is plenty that is, and is not happening.

But before we begin on future events may we remind you again that Sunday is Art Tour day—a tour of five Lincoln homes where one may see how works of art readily adapt themselves to gracious living.

And just in case we didn't mention it before—the tour is between the hours of 2 o'clock and 5 o'clock.

By this time everyone knows that the Community Playhouse membership campaign is underway — It began on Monday with a morning coffee at the home of Mrs. J. Edmunds Miller.

We thought perhaps the Lincoln Symphony Guild might have plans for a membership drive this month — but learned that it is waiting until early October. The campaign for new members will begin on Oct. 3, with a morning coffee at the home of Mrs. J. R. Seacrest.

And of course early October — Tuesday, Oct. 4, is the day a new season begins for the Lincoln Junior League — The Leaguers will have a morning meeting which will be followed by a luncheon — when new provisionals will be presented.

It could be the early morning chill in the air, but we began thinking of things that usually happen in the late autumn — and in December —Wondered, for instance, if the Delta Gamma alumnae were planning another pilgrimage of homes—all decorated for Christmas—

We learned that the DG's are passing the pilgrimage this year—but have plans for a tremendous bridge party in February.

It was wishful thinking that prompted our query to Delta Delta Delta about its fantastically successful "Tea-Tasting" affair last year. Our hopes were dashed —no tea-tasting this season.

SUBURBIA

PATRICIAN HEIGHTS

We heard that Mr. and Mrs. Donald Danker had guests at their home last Sunday. Their guests for dinner were Mr. Danker's aunt, Mrs. G. P. Spence, and Miss Jeanne Danker of Kearney.

We might mention that Miss Danker is attending the University of Nebraska where she is a senior and she is making her home with Mrs. Spence this year.

HOLLYWOOD HEIGHTS

A change of address to note this morning in the suburb is that of Mr. and Mrs. Ted Rollogas. The Rollogas family moved recently from 5630 Wilshire Blvd., to 3840 No. 52nd.

CASINO HEIGHTS

The welcome mat is out this morning for Mr. and Mrs. Gerald A. Heuer and their two children, four year-old Paul and Carl, who is two years old. The Heuers formerly resided in Moorhead, Minn., and moved into the home at 5400 N the first part of the month.

PARK MANOR

On yesterday's social calendar in suburbia was the meeting of a bridge club which includes eight ladies who meet for a luncheon and bridge session when one of their members has a birthday anniversary. The eight members are Mrs. Don Yates, Mrs. Val Zitek, Mrs. Wayne Stranathan, Mrs. E. Anderson, Mrs. Glenn Morgan, Mrs. Robert Markel, Mrs. Frank Burrell, and Mrs. Howard Miller. Yesterday's affair at the home of Mrs. Stranathan honored Mrs. Anderson on her birthday anniversary.

And, as every week, there are newcomers to suburbia to introduce. Now living in the former James Carrier home at 1540 Circle Dr., are Mr. and Mrs. Ross N. Cox. The Cox family moved to Lincoln from Omaha recently.

And the new residents on E. Bermuda are Mr. and Mrs. Charles E. Sutton. The couple moved Tuesday from 4424 F, to the Park Manor address, 1810 E. Bermuda.

Understand that some additional newcomers to Park Manor are Mr. and Mrs. Robert A. Weigel. The Weigels who lived at 2755 Alpha, now call 6040 Cullen Dr., their home. Mr. Weigel, a graduate of the University of Nebraska where he is a member of Sigma Chi fraternity, is attending the College of Law. Mrs. Weigel is the former Jody Carlson of Omaha and a Delta Gamma at the university.

Football Fans don't miss a play

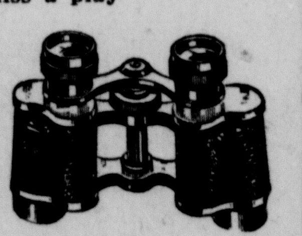

Binoculars 6x30 only 18.95

Coated lenses, individual focus, fine leather carrying case.

142 No. 48 Family DRUG 48th & Van Dorn

DRESSES! DRESSES! DRESSES!

Schoenberg's

In Rathbone Village—3100 on South Street

HAS DRESSES—ALL SIZES

Women's—5 thru 26½

Teen's—6 thru 14 Girls'—Infant's thru 14

PRICED for any budget

STYLED for any taste

S&H Green Stamps

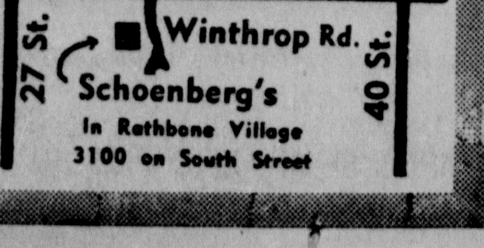

FALL ART CLASSES

Register Now!

CHILDREN & ADULTS

Learn to DRAW or PAINT at Ed Smith's Art Center. Individual attention and experienced instructors.

For more information Call Ed Smith GR 7-2208

ED SMITH'S ART CENTER

1415 South Street

★ STAR OF ★

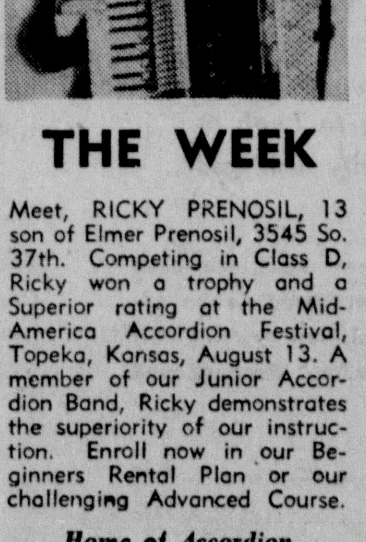

THE WEEK

Meet, RICKY PRENOSIL, 13 son of Elmer Prenosil, 3545 So. 37th. Competing in Class D, Ricky won a trophy and a Superior rating at the Mid-America Accordion Festival, Topeka, Kansas, August 13. A member of our Junior Accordion Band, Ricky demonstrates the superiority of our instruction. Enroll now in our Beginners Rental Plan or our challenging Advanced Course.

Home of Accordion Champions

THOMSEN STUDIOS

Certifed AAA Instruction

115 N. 12, GR 7-1972. 1-9 pm

LINCOLN'S CARPET CENTER

BIG BONUS SALE

• CARPETS • RUGS • FURNITURE

TRADE IN THE OLD ON THE NEW! . . .

Revamp Your Living Room

Select • CARPETS • SOFAS • TABLES • LAMPS

Carpets Begin at 5.85 yd. with foam cushion

Installed by OUR OWN EXPERTS

Bedding — Foam Rubber Mattress

Complete Hollywood Bed Ensemble

• Sofa Beds • Studio Lounges

Dinettes in Oval, Oblong and Small Dropleaf

• All Are Reduced On Our Big BONUS SALE! •

The First & Only Suburban Store that gives you a big saving on quality merchandise

LINCOLN RUG and FURNITURE MART

SHOP OUR STORE OR HAVE OUR SAMPLE WAGON CALL

LOWEST BUDGET TERMS

Open Mon. & Thur. 8:30 a.m. 'til 9 p.m.—Other weekdays 'til 6 P.M.

D. O. Pettit Service 53 Years

37th & Calvert 1 block South of Sheridan Blvd. at 37th & Calvert IV 8-2353

Varied Programs For Clubs

Meeting in Grand Island on Friday and Saturday for their annual fall conference were the members of the state board of the NEBRASKA AAUW.

Miss Lucile Ledwith of Lincoln, state president of the American Association of University Women, is presiding at the two-day meeting, which includes a series of workshop sessions and officers' reports.

Speaker at the Saturday luncheon will be Mrs. Arne Fisher of South Orange, N.J., national AAUW travel program speaker, chairman of the national building planning committee and by-laws committee, and past president of the New Jersey AAUW.

A graduate of Barnard College with a degree in mathematics, Mrs. Fisher assisted her late husband, noted Danish mathematician, with his writing and lectures, translating many of his books and articles.

Attending from Lincoln besides Miss Ledwith are Miss Ethel M. Johnson, Mrs. Arthur G. George, Mrs. John B. White, Mrs. Clifford M. Hicks, Mrs. Edwin L. Hart, Miss Gwendoline E. Birky, Mrs. John C. Swinband, Mrs. Henry M. Cox, Mrs. R. J. Cederdahl, Mrs. Hayden D. Hughes and Miss Esther D. Montgomery.

Mrs. Clarence Emerson will present the program on Monday evening at the meeting of the AAUW TRAVEL GROUP, which will meet for a 5:45 o'clock tray supper at the Lincoln YWCA.

The program will begin at 6:45 o'clock and will feature films on Australia, New Zealand, the Philippines and south Pacific islands. Mrs. May Dickerson is in charge of the evening and reservations may be made by calling GR 7-1657.

The first fall meeting of the SUNRISE OPTI-MRS. Club will be held at 8 o'clock Wednesday evening at the home of Mrs. John Day, 1924 Prospect.

HAWTHORNE PTA members will meet at 1:30 o'clock Tuesday afternoon at the school. A talk will be given by Miss Elva McFie, coordinator of art for the Lincoln Schools.

The opening meeting of the season for the members of the Lincoln HADASSAH will be held Tuesday afternoon following a 1 o'clock dessert luncheon at Tifereth Israel Synagogue.

Mrs. Max Kushner will show films taken on her recent trip to Europe and Israel, and reports on the national organization's recent convention in New York will be given by Mrs. S. Galter and Mrs. N. E. Bernstien.

The annual membership tea of the Nebraska WOMEN'S EDUCATION CLUB will be held on Wednesday at the new Mickle Junior High School, 67th and Walker.

An organization for all women teachers in the state, the club has extended an invitation to all former and retired women teachers to attend the tea, which will be held between the hours of 3:30 o'clock and 5 o'clock.

A short business meeting will be followed by a tour of the new building.

Members of Phi Beta Chapter of NU PHI MU, the junior organization of Beta Sigma Phi sorority, are planning a "pow-wow" party for Monday evening, to be held at Liebers party house.

The affair will begin at 7:30 o'clock, and members will be appropriaely costumed as cowboys and Indians.

The alumnae GAMMA PHI BETA sorority will meet next Wednesday evening at 7:30 o'clock at the chapter house.

Hostesses for the informal dessert will be Mrs. William Halloran, Mrs. James Schleiger, Miss Mary Louise Babst and Mrs. Charles Platt.

The first fall meeting for the PERSHING MOTHERS CLUB will be held Tuesday atfernoon at the school. The meeting will begin at 1:30 o'clock.

The monthly luncheon and bridge party of the CIVIC NU-COMERS Club will be held on Tuesday, 12:45 o'clock, at the Plaza, Winthrop Rd. and South St.

Beginning the fall season with a series of neighborhood coffees are the members of the Lincoln Public School FACULTY WIVES. Meeting this week at morning and evening affairs were those living in the northeast area of the city.

Hostesses included Mrs. Frank Simon, Mrs. Ellis Jeffery, Mrs. R. L. Fredstrom, Mrs. Watson Coleman, Mrs. Richard Johnson and Mrs. John Sipma.

A special guest at the Tuesday evening meeting of Zeta Chapter, BETA SIGMA PHI, was Mrs. Ross Lane, new member-advisor of the chapter. Other guests were Mrs. Larry Schwartz of Puerto Rico, Mrs. Dwight Robinson, Winfield, Kan., and Mrs. Robert B. Smith, a transfer member from New York.

Plans were discussed for a rush party to be held next Tuesday at the Bethany Park cabin at 7:30 o'clock, and a program, "Prose," was given by Mrs. Roger Wild. Mrs. Bill Brier and Mrs. Victor Dormer were hostesses for the social hour.

Mrs. Jo Jensen Bonebright, president of the SOROPTIMIST CLUB of Lincoln, has announced the organization's committee chairmen for the coming year.

The chairmen include Mrs. Forest Wilson, Miss Clara Aronson, attendance; Miss Selma Anderson, Mrs. Julian Lyons, Mrs. C. M. Stewart, classification and membership; Mrs. Helen Calcaterra, Dr. Sue C. Stevens, constitution and by-laws; Miss Marjorie Helen French, Dr. Ellen Moorhead, Mrs. Wilson, finance and budget; Mrs. Oliver Joy, Mrs. Dorothy Darnold, international goodwill and understanding; Mrs. Ernest Ruhter, Dr. Florence McKinney, Miss Aronson, program.

Other chairmen are Miss Ruth Hovland, Mrs. Mary Lou Kohler, public affairs; Mrs. Stewart, Mrs. Ruhter, public relations and publicity; Miss Clara Smith, Miss Anna Evans, Miss Martha Bichel, Miss Harriet Price, service objectives; Mrs. Margaret Davis, Mrs. Fred Kundert, Mrs. L. L. Coryell, Jr., Mrs. John P. Ryan, Mrs. E. W. Johnson, social activities; Mrs. Lyons, Mrs. Kundert, hospitality; Mrs. Stewart, Mrs. Johnson, history and pressbook; and Miss Evans, Dr. Stevens, and Dr. McKinney, extension.

Representing the club in civic organizations will be Miss Hovland, Inter-Club Council; Miss French, Films Forum; Mrs. Stewart, Inter-Safety Council; Mrs. Bonebright and Mrs. Wilson, Soroptimist regional fall conference.

DISTINCTIVE GIFT ITEMS
From the World's Gift Markets
Haggerty's
Open 9 a.m. to 1 p.m. Sun.
2600 So. 48 IV 8-2615

CHATTER in the CORRIDOR

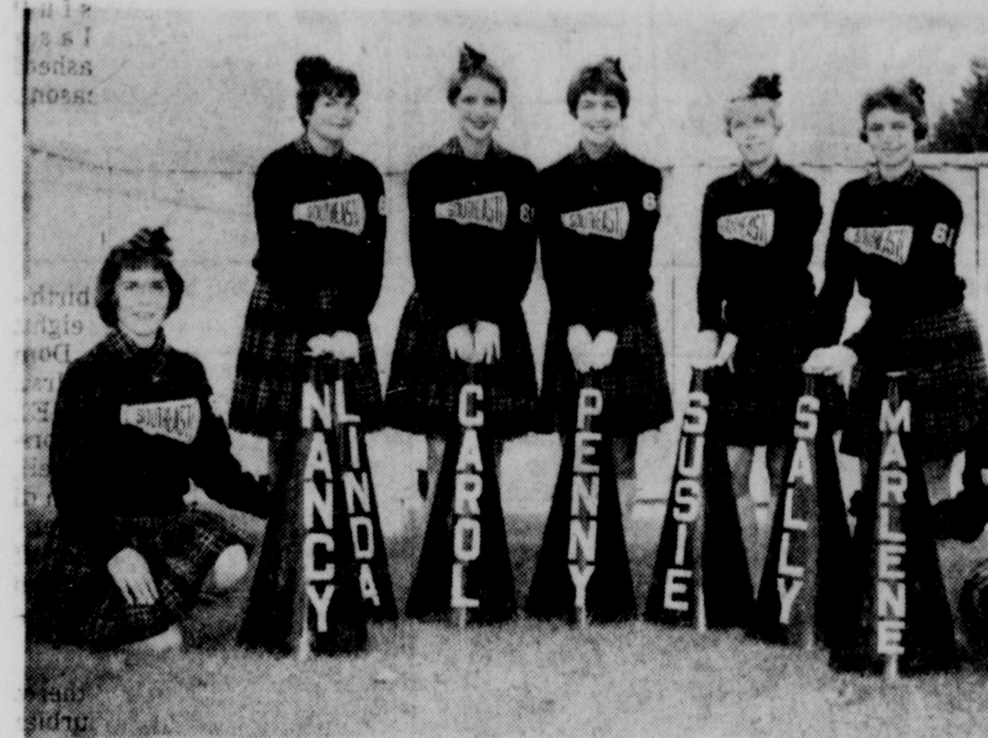

Leading the cheering sections at Lincoln Southeast this year will be, left to right, Nancy Johnson, Linda Reed, Carol Parker, Penny Ball, Susie Cole, Sally Jones and Marlene Eley. The seven cheerleaders were chosen by the student body and the faculty last spring.

BY STEVIE DORT

Hi Again!

After two weeks of school and three exciting football games, we at Lincoln Southeast are pretty proud of our school, team and Pep Club. Last night the Knights played Hastings at the Public Schools Oval.

Car caravans before home games have been leaving Lee's parking lot area each week. With black and gold crepe paper flying in the wind and horns blowing loudly, the route to the oval is begun.

Anyone for yum yums? Last night before the Knights met Hastings at the oval, all senior girls in Pep Club were invited to the home of Janice Hurd for a dinner. Penny Ball, Nancy Johnson, Connie Sharp, Kathy Gittleson and Janice were hostesses for the pre-game dinner.

Varsity football members will be "Knights in Shining Armor" this season as they will be wearing new football uniforms. Gold uniforms and black numerals were initiated at the Southeast-Omaha Westside game.

Being offered at LSE for the first time this year is the Russian language. The student list is growing and soon the course will begin.

'Closed Campus' lunch periods brought many changes to Southeast this fall. A new system of five lunch periods and a cold lunch line are being tried. Whole cantaloupes are brought by some and divided into quarters. If you have milk and a sandwich, you're set!

Shop Saturday 9:30 a.m. to 5:30 p.m.

Gold's
OF NEBRASKA
HAS MORE OF EVERYTHING

RICH FUR DRAMATIZES COATS OF IMPORTED
Bernhard Altmann Cashmere
Fashioned for You by Regal
FOR DAY-INTO-EVENING SOPHISTICATION

Luxurious . . . lightweight . . . warm . . . among the most beautiful things you can own. All Milium® metallic insulated linings for all-weather comfort. Personalize your new cashmere by selecting the fur collar you prefer from our stock of mink, leopard, and fox. Cashmere colors include: bamboo, smoke brown, black, moss, red, blue. Petite sizes 6-16. Regular sizes 6-20.

A. Brown cashmere crowned with lynx-dyed white Canadian fox. 197.00
B. New cuff, new fur. Leopard on a petite black button coat. 149.95
C. Classic beige shawl coat enhanced with luxurious mink. 135.00
D. Moss green cashmere and Norwegian fox are "go-togethers". 189.00

For a Limited Time We Will Monogram Your New Cashmere at No Extra Charge

GOLD'S Coats . . . Second Floor
FREE "N" FEATHERS . . . GOLD'S CAMPUS SHOP, SECOND FLOOR AND MEN'S STORE, STREET FLOOR

NO MONEY DOWN ON GOLD'S REVOLVING CHARGE ACCOUNT

BUSINESS DAZE

"What'll we try this time — long division?"

MERRY MENAGERIE By Walt Disney

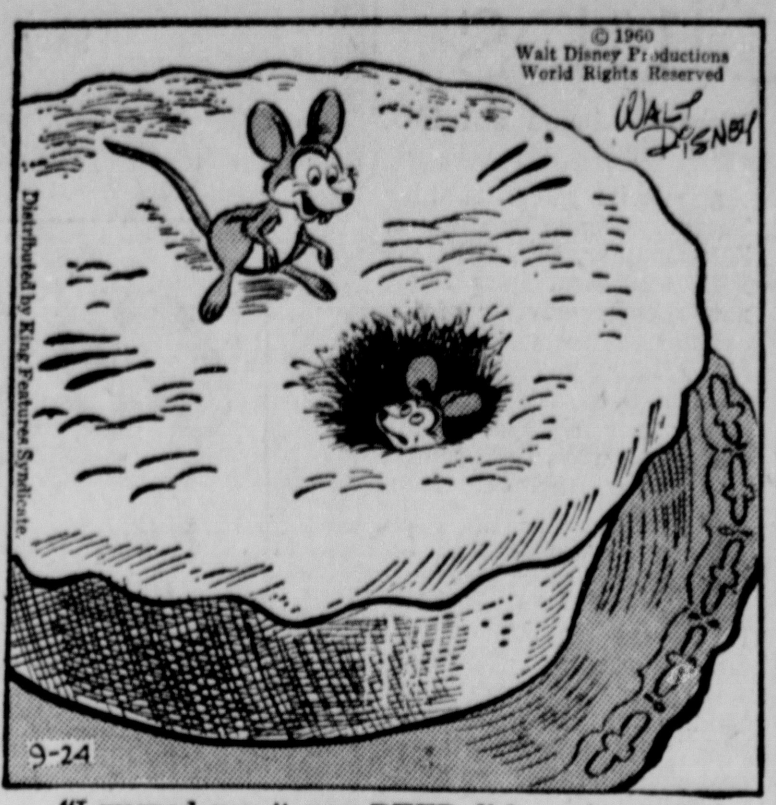

"I warned you it was DEEP dish apple pie!"

STRANGE AS IT SEEMS By Elsie Hix

THE FAMILY CAR by Wally Falk

"How many miles do you get to a traffic ticket?"

POGO By Walt Kelly

MICKEY FINN By Lank Leonard

THE JACKSON TWINS By Dick Brooks

ROY ROGERS, King Of The Cowboys By Al McKinson

MR. TWEEDY by Ned Riddle

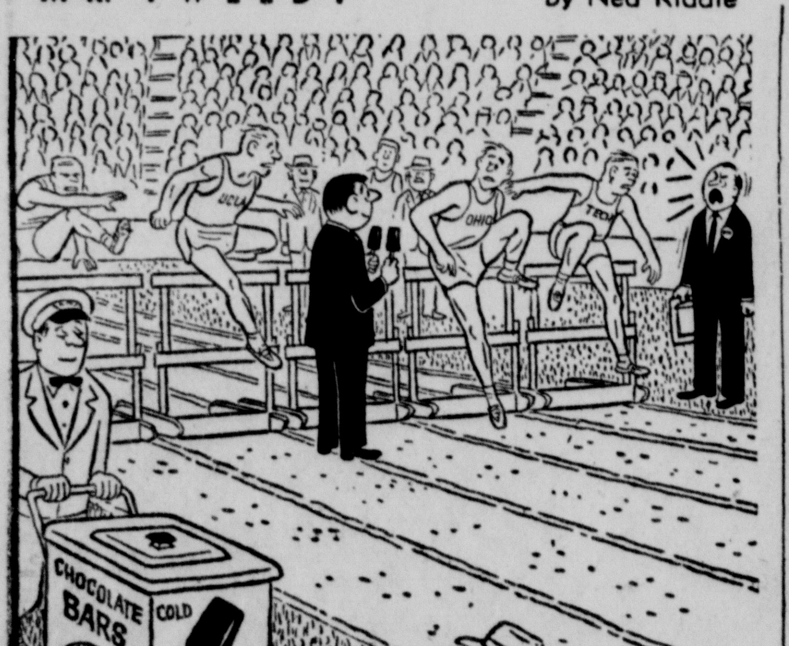

"Get that ice cream vendor out of the infield!"

CROSSWORD PUZZLE

ACROSS

1. Play personnel
5. Yemen native
9. A journal
10. Heaped
12. Rugged mountain crest
13. Near (poet.)
14. Fish
15. Trait
17. Music note
18. Letter
19. Incite
20. Lofty mountain
21. Son (Fr.)
22. Birds as a class
23. Self-esteem
25. Loud
26. Rodents
27. Flex
28. Neuter pronoun
29. Rant
30. Burmese native
32. Nickel (sym.)
33. Lounge
34. Ever (poet.)
35. Shinto temple gateway
37. Wading bird
39. Angry growl
40. Marine ——
41. Resorts
42. Soviet news agency

DOWN

1. Billiard shot
2. Mimicked
3. Place
4. Shake with fear
5. Aside
6. Skating area
7. Malt beverage
8. Mace-bearers
9. Step
11. Edema
16. Roman money
19. Helps
20. Greedy
21. Is suitable
22. First-rate (colloq.)
23. Pictures
24. Food allotments
25. Omit
27. Remaining amount (abbr.)
29. Stirs up
30. Cries
31. Branch of learning
33. Italian coin
34. Goes astray
36. Knock
38. Portuguese colony in India

P	A	P	E	R		L	A	M	P	S
A	W	A	R	E		A	L	E	R	T
S	A	R	A		D	I	M	M	E	R
T	I	C		C	A	R	S		S	A
E	T	H		O	L	D		P	E	N
		M	O	R	E		S	E	N	D
C	L	E	R	K		T	I	N	T	S
H	O	N	E		F	A	S	T		
A	N	T		S	A	L		O	F	T
O	G		P	H	I	L		T	O	E
T	A	I	L	O	R		T	H	O	R
I	G	L	O	O		O	R	A	L	S
C	O	L	D	S		F	A	L	S	E

9-24

Yesterday's Answer

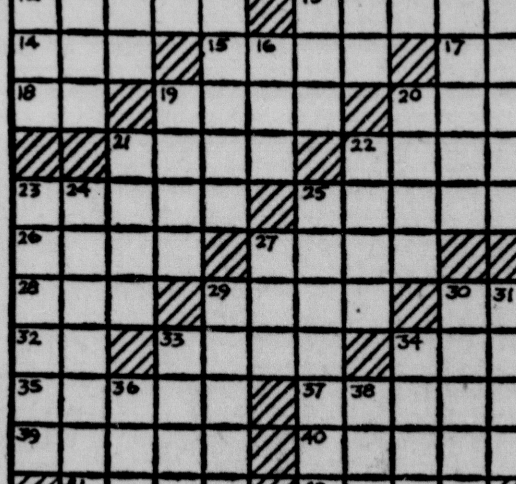

9-24

DID YOU KNOW THIS? IT'S A FACT:

H. L. Mencken described a historian as "an unsuccessful novelist."

☆ ☆ ☆

If you order "filet Americain" in a Belgian restaurant, you'll get raw chopped beef prepared with special seasoning.

☆ ☆ ☆

A dabchick is a 4-toed diving bird without tail feathers which is found both in Europe and North America.

France liberated Syria and Lebanon in 1944.

☆ ☆ ☆

A weekly newspaper published at Linn, Missouri, is called The Unterrified Democrat. It got its name in Civil War days when the editor said that despite threats, the paper would remain Democratic and "unterrified."

☆ ☆ ☆

St. John, Virgin Islands, is the main source of bay leaves used in manufacturing bay rum.

WISHING WELL By William J. Miller

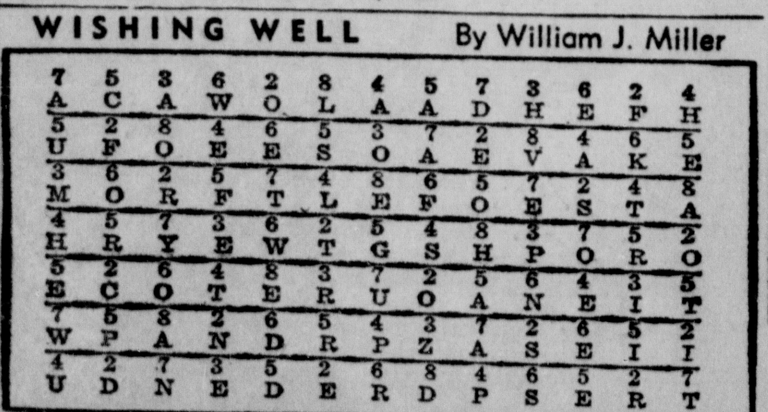

7	5	3	6	2	8	4	5	7	3	6	2	4
A	C	A	W	O	L	A	A	D	H	E	F	H
5	2	8	4	6	5	3	7	2	8	4	6	5
U	F	O	E	E	S	O	A	E	V	A	K	E
3	6	2	5	7	4	8	6	5	7	2	4	8
M	O	R	F	T	L	E	F	O	E	S	T	A
4	5	7	3	6	2	5	4	8	3	7	5	2
H	R	Y	E	W	T	G	S	H	P	O	R	O
5	2	6	4	8	3	7	2	5	6	4	3	5
E	C	O	T	E	R	U	O	A	N	E	I	T
7	5	8	2	6	5	4	3	7	2	6	5	2
W	P	A	N	D	R	P	Z	A	S	E	I	I
4	2	7	3	5	2	6	8	4	6	5	2	7
U	D	N	E	D	E	R	D	P	S	E	R	T

Here is a pleasant little game that will give you a message every day. It is a numerical puzzle designed to spell out your fortune. Count the letters in your first name. If the number of letters is 6 or more, subtract 4. If the number is less than 6, add three. The result is your key number. Start at the upper left-hand corner of the rectangle and check every one of your key numbers left to right. Then read the message the letters under the checked figures gives you. (Distributed by King Features, Inc. Registered U. S. Patent Office)

DAILY CRYPTOQUOTE

Here's How To Work It

A X Y D L B A A X R
is L O N G F E L L O W

One letter simply stands for another. In this example, A is used for the three L's, X for the two O's, etc. Single letters, apostrophes, the length and formation of the words are all hints. Each day the code letters are different.

A Cryptoquote Quotation

WQICF, FCP ECJMBT BX SQICF, JWM SQXP, FCP ECJMBT BX MPJFC—ETQWORVWP.

Yesterday's Cryptoquote: IT IS TIME TO BE OLD, TO TAKE IN SAIL—EMERSON.

Distributed By King Features Syndicate

DICK TRACY By Chester Gould

THE HEART OF JULIET JONES By Stan Drake

MARY WORTH By Ken Ernst

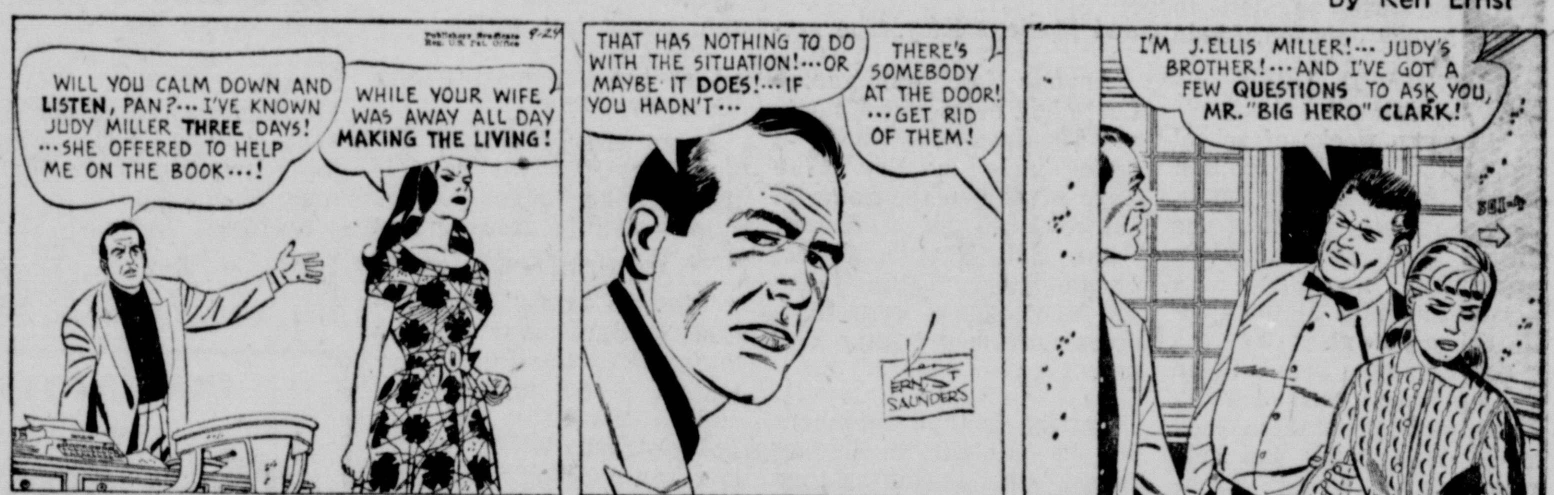

RIP KIRBY By John Prentice & Fred Dickenson

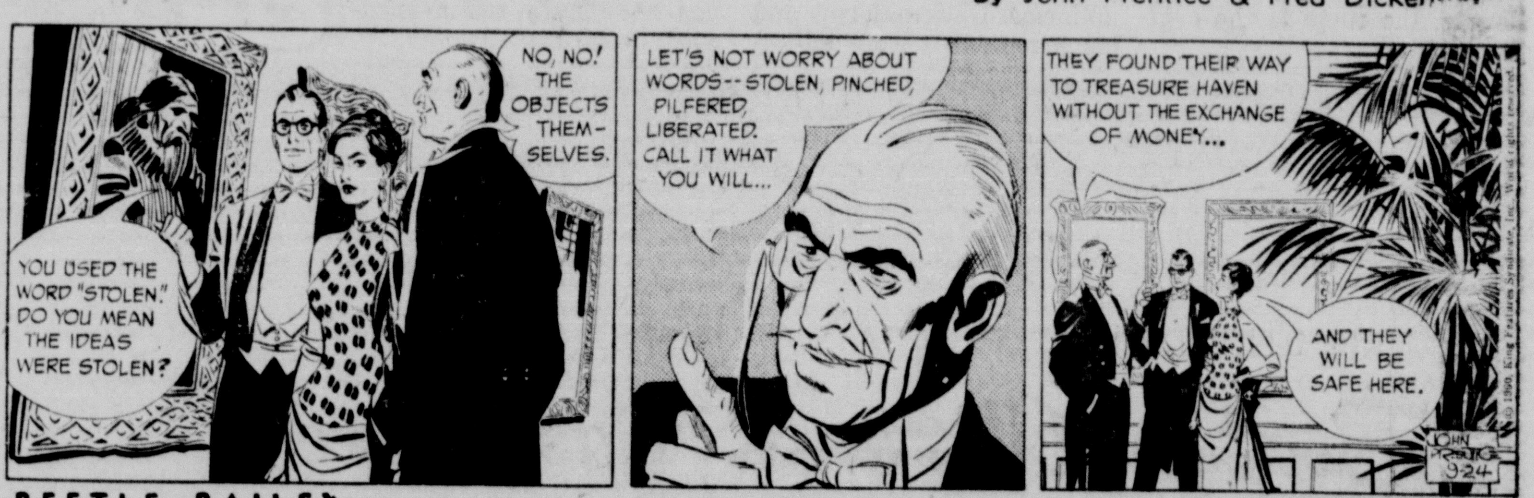

BEETLE BAILEY By Mort Walker

DONALD DUCK By Walt Disney

BRINGING UP FATHER By George McManus

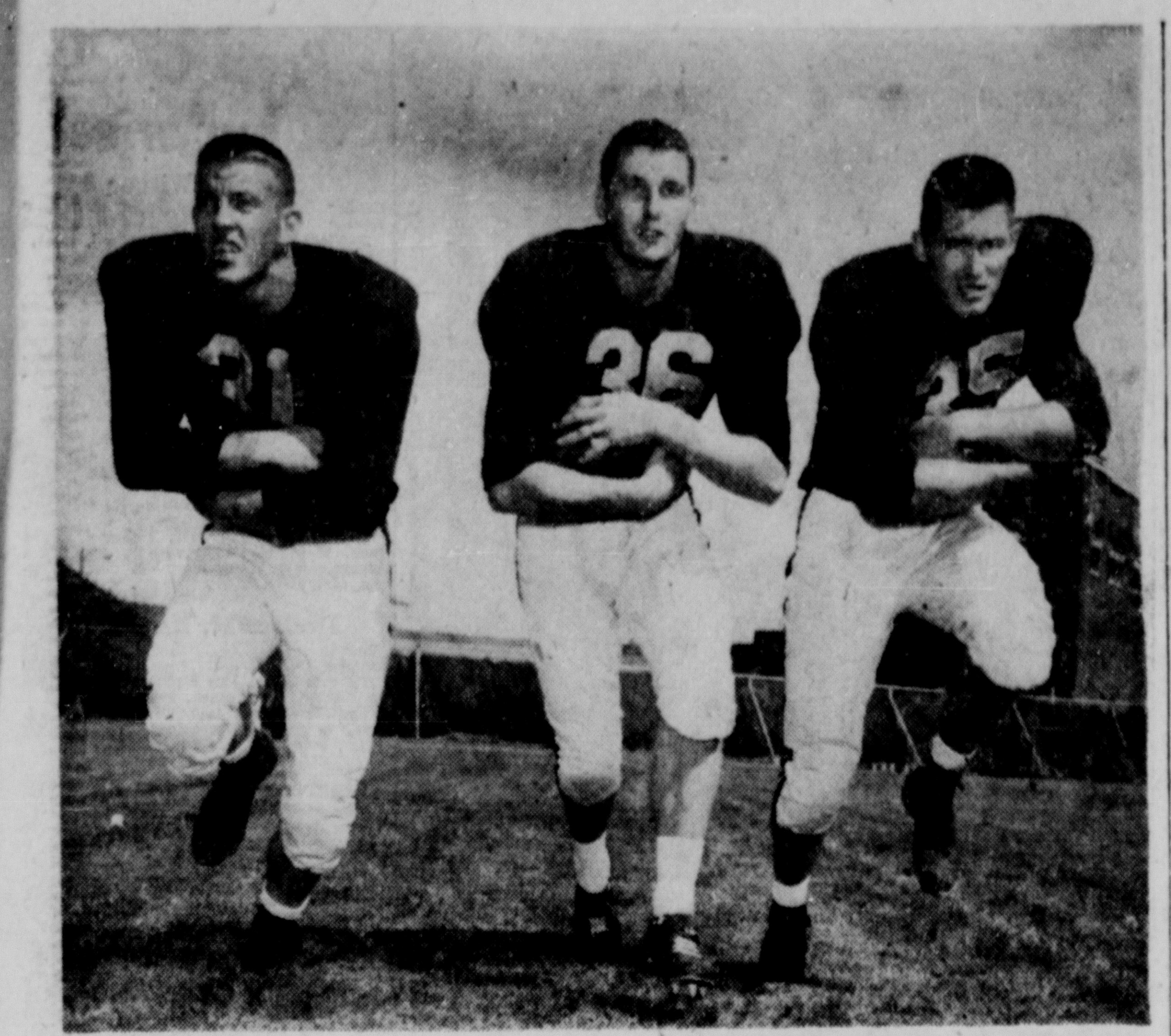

GOPHER FULLBACKS . . . Jim Rogers, Roger Hagberg, Tom Robbins . . . Face Nebraska Today . . .

SE KNOTS HASTINGS; SPREAD GIVES LIFT

2 Late Knight Threats Fizzle In 6-6 Deadlock

. . . CLOCK RUNS OUT AS SOUTHEAST CLOSE

By Al Beebe

"Tom's Spread Formation" —which wasn't always a spread—provided Lincoln Southeast with some offensive power but the Knights still had to settle for an upset 6-6 tie with unbeaten Hastings at the Oval Friday night.

The Knights spotted Hastings a quick TD, set up by a fumble, but then roared back to score in the 2nd period and dominate play, bottling Hastings in its own territory.

And Southeast put on the only threats in the second half, advancing to the Hastings' one and later seeing the clock run out with the ball at the 7.

Coach Tom Gillaspie junked his wing T formation which had shown little offensively as SE split 2 opening games this year.

'Part TCU'

Instead, the veteran coach came up with what he described as "part TCU spread, part from Bill Glassford (ex-NU coach), and part my own innovations."

In the formation, quarterback Larry Hatheway lined up about 3 yards behind the scrimmage line and a step to the right of center.

Jamie Amerman was a tailback directly behind center, and another 3 yards back of Hatheway.

Often Spread

The 5 middle linemen lined up fairly tight, with the ends occasionally next to the tackles, more often spread from 2 to 6 yards wide.

The other backs, Gary

STATISTICS

	Hastings	Southeast
First Downs	5	8
Rushing Yardage	186	103
Passing Yardage	0	76
Passes	6-0	14-7
Passes Intercepted by	2	0
Punts	8-24.0	4-31.5
Fumbles Lost	1	2
Yards Penalized	70	40

Thomas and Dale Hanson, were a step outside the ends and 3 yards back.

The center pass might go to Hatheway, who could either run, handoff to one of the other 3 backs, or pass. Or the snap often went directly to Amerman, who had the same options.

The formation provided more power for the less-than-speedy SE backs, offered considerable variation, and boosted the passing attack.

Hectic Period

The final quarter was a hectic one, after the tough SE defense had kept Hastings from advancing further than the Knights' 48 on 2 occasions.

But SE hadn't been able to move either as Joe Pease waged a punting duel with Hastings' fine quarterback, Wayne Weber.

A 24-yard Hatheway pass to Mike Willits, who made a sensational catch, finally pushed SE to the Tiger 37. Hatheway and Hanson moved to the one yard line on a 2nd down.

But Hatheway was stopped on one try and on the next play—one of the 2 run from the T formation during the game—SE was offside.

A couple fine defensive plays by Hastings' Bob Priebe and Bob Bennett ended the chance.

Offside Hurts

After a short punt, Hatheway had a first down near the Hastings' 30 made on 4th down, but another offside killed that hope.

With a minute left, Weber was forced to punt and SE's Bill Baller blocked the boot and recovered on the Tiger 35 with 50 seconds to play.

In those final seconds, Bennett intercepted a pass and ran to the SE 42, but it was nullified by an offsides. Hanson ran to the 26 and a personal foul moved it to the 11. Hatheway got to the 7.

Clock Runs Out

But SE had no more times out and couldn't halt the clock.

Hastings' DeWayne Kalberg fell on Hatheway's fumble on the first play of the game, setting up the Tigers at the SE 23.

Fullback Bennett took a pitchout 18 yards to score 3 plays later, but Weber's pass for the extra point failed.

Two pass interceptions stopped the Knights' first

(See Pg. 20, Col. 6)

NE's Muehlhausen, Kiner . . . Bulldog Larry Sallinger After Pass Which Set Up 1st GI Touchdown. (Star Photo)

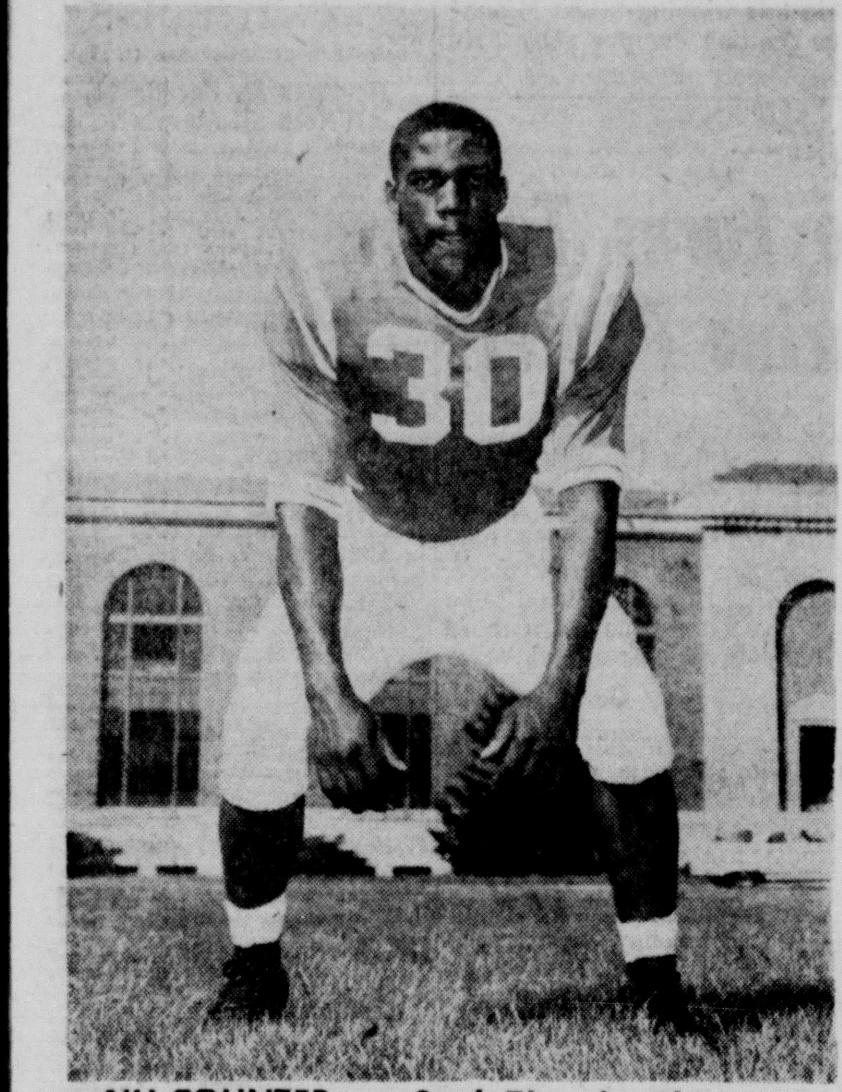

NU COUNTER . . . Soph Thunder Thornton.

★ ★ ★

Past Records

Year	Winner	Score	Year	Winner	Score
1900	Minn.	20-12	1938	Minn.	16-7
1901	Minn.	19-0	1939	Nebr.	6-0
1902	Nebr.	6-0	1940	Minn.	13-7
1904	Minn.	16-12	1941	Minn.	9-0
1905	Minn.	35-0	1942	Minn.	15-2
1906	Minn.	13-0	1943	Minn.	54-0
1907	Minn.	8-5	1944	Minn.	39-0
1908	Tie game	0-0	1945	Minn.	61-7
1909	Minn.	14-0	1946	Minn.	33-6
1910	Minn.	27-0	1947	Minn.	28-13
1911	Minn.	21-3	1948	Minn.	39-13
1912	Minn.	13-0	1949	Minn.	28-6
1913	Nebr.	7-0	1950	Nebr.	32-26
1919	Tie game	6-6	1951	Minn.	39-20
1932	Minn.	7-6	1952	Minn.	13-7
1934	Minn.	20-0	1954	Minn.	19-7
1935	Minn.	12-7	1959	Nebr.	32-12
1936	Minn.	7-0			
1937	Nebr.	14-9			

Nebraska won 6, lost 28, tied 2. Nebraska 243 points, Minnesota 685 points.

1959 Records

Nebraska			Minnesota		
0	Texas	20	12	Nebraska	32
32	Minnesota	12	24	Indiana	14
7	Oregon State	6	0	Northwestern	6
3	Kansas	10	6	Illinois	14
7	Indiana	23	6	Michigan	14
0	Missouri	9	20	Vanderbilt	6
25	Oklahoma	21	0	Iowa	33
6	Iowa State	18	23	Purdue	29
14	Colorado	12	7	Wisconsin	11
14	Kansas State	29			
108		160	98		159

★ ★ ★ ★

NU-Minnesota Numbers

Nebraska Roster

10 Claridge qb, 11 Faiman qb, 13 Little qb, 14 White hb, 15 Powers hb, 16 Steuwe hb, 20 Meade qb, 21 Warden hb, 22 Bonistall qb, 23 Dillard hb, 30 Thornton fb, 31 Hamsa c, 32 Martin fb, 34 Fisher fb

35 Olsen fb, 40 P. Fischer qb, 41 Clay hb, 43 Dyer fb, 44 Clare hb, 45 Ward hb, 46 Young fb, 47 Rood g, 48 Williams g, 49 Cobb t, 50 Fricke c, 51 Tingelhoff c, 53 Eissler c, 54 Kitchen c

55 Cooper g, 57 Donovan c, 62 Carlson g, 63 Kosier g, 65 Robertson g, 66 Michka c, 67 Toogood g, 68 Ponseigo g, 69 Fuehrer g, 70 Wellman t, 71 Haney t, 73 Janovy t, 74 Jones t, 75 Borer t

76 R. Fischer t, 77 Kiffin t, 78 McDole t, 79 Gacusana g, 80 Comstock e, 82 Purcell e, 83 Tomlinson e, 85 Huge e, 86 Bond e, 88 Salerno e, 89 McDaniel e

Minnesota Roster

11 Salef qb, 14 Johnson qb, 15 Stephens qb, 22 A. Fischer hb, 24 Kauth hb, 25 Dickson hb, 26 Smith hb, 28 Munsey hb, 31 Rogers fb, 33 Hook c, 35 Robbins fb, 36 Hagberg fb

38 Jones fb, 40 Mulholland hb, 44 King hb, 46 Enga hb, 47 Benson hb, 50 G. Larson c, 55 Annis c, 56 Peterson c, 57 Macken c, 58 Burawski g, 60 Odegard g, 61 Tellor g

65 Gorgos g, 68 Mulvena g, 69 Brown g, 70 Iudica t, 71 Frisbee t, 72 Loechler t, 73 Bergman t, 74 Wheeler t, 75 Kereakos t, 76 Brixius t, 77 Miller t, 78 Bell t

80 Campbell e, 81 Park e, 82 Rude e, 83 Lothner e, 84 Riedberger e, 86 Hall e, 87 R. Larson e, 88 Prawdzik e, 89 Deegan e

—SMITH PACES FC WIN—

Big Tigers Drop Bolts

By Larry Novicki

Falls City's Bruce Smith was too much to handle for Pius X Friday night as the Thunderbolts absorbed a 25-12 defeat.

The 180-pound senior fullback scored 3 touchdowns on a pair of pass interceptions and an 81-yard run.

All three of Smith's TDs came in the 3rd period to break a 6-6 halftime deadlock.

Pius Xs speedy all-state candidate Larry Arth opened

STATISTICS

	FC	Pius X
First Downs	16	6
Rushing Yardage	342	65
Passing Yardage	6	54
Passes	1-8	4-12
Passes Intercepted by	2	1
Punts	3-32	6-37
Fumbles Lost	1	0
Yards Penalized	55	45

scoring with 7 minutes gone in the first period when he fielded a Tom Castle punt on the Tiger 46 and scooted down the sidielines behind a wall of blockers.

After a run for extra point failed, Pius X kicked off to the Tigers' 36 from where Smith and Steve Sperry began chewing up yardage in a 64-yard touchdown march.

Dave Martin went the final 12 yards on an end around, and a run for point failed.

The teams battled out the last 10 minutes of the half without scoring even though Falls City piled up a tremendous yardage advantage.

Smith Intercepts

With less than 5 minutes gone in the second half, Smith speared a Bob Knight pass on the Thunderbolt 36 and went all the way untouched.

Three minutes later, the hard running fullback went off tackle from his own 19, shook a couple of defenders, picked up a tremendous block from Martin at midfield, and went all the way for an 81-yard touchdown.

Only 50 seconds later Smith intercepted another aerial and scored from 35 yards out. Sperry ran the point.

Smith ran the ball 14 times for 153 yards—10.9 per carry—in addition to starring on defense.

2nd Time Counts

Pius scored the final marker of the game with only a minute gone in the 4th quarter. They had to do it twice.

Arth had a 6-yard touchdown run called back on a holding penalty, but a half minute later he went 4 yards for a TD that counted. The play was set up by a 13-yard pass from Knight to Dale Travnicek.

Mike Alesio, Tom Neal and Arth were defensive standouts for Pius X, and Larry Hershberger and Smith led the big Tigers.

Falls City	0	6	19	0—25
Pius X	6	0	0	6—12

Falls City: TDs, Dave Martin (12, end around); Bruce Smith 3 (36, 35, pass interceptions; 81, run). PAT: Steve Sperry (run).

Pius X: TDs, Larry Arth 2 (46, punt return; 4, run).

Patriots Sign de Lucca

Boston (AP) — The Boston Patriots of the American Football League signed taekle Jerry de Lucca, formerly of the Philadelphia Eagles in the National Football League.

Potent NE Offense Halts Grand Island

. . . ROCKETS BAG 2ND WIN, 21-12

Lincoln Northeast defeated invading Grand Island Friday night, 21-12, in a torrid offensive battle at Wesleyan's O.N. Magee Stadium.

It was the Rockets' second win of the campaign against one loss. Next on the slate for coach Art Bauer's club is next Friday's invasion of crosstown rival Lincoln High.

Offense Duel

Offense was the main order of business for both NE and Grand Island.

A costly fumble quickly turned the tide of battle early in the game after Grand Island marched directly up the middle to the NE 19 on the first series of plays.

Northeast's Jim Nelson scrambled on a GI fumble on the 21 and the Rockets promptly marched 79 yards in 9 plays to take an early lead.

Kiner Scores

Curt Kiner tallied the touchdown from 7 yards out and kicked the extra point.

STATISTICS

	NE	GI
First Downs	15	14
Rushing Yardage	216	170
Passing Yardage	11	47
Passes	1-3	4-12
Passes Intercepted	0	0
Punts	3-37.2	2-41
Fumbles Lost	1	2
Yards Penalized	5	15

An exchange of punts was a prelude to Grand Island's late first half TD.

Paced by slick-moving Ron Wiese, the Islanders moved 41 yards in 5 plays with quarterback Wiese lugging for 6 yards on a keeper play for the TD with only 11 seconds remaining in the first half.

Northeast pulled away to an 8-point lead in the first 5 minutes of the second half.

With Dave Lebsack directing the attack, Kiner, Gary Muehlhausen and Ken Green opened up on quick-openers.

Lebsack hit end Ralph Wolfe for an 11-yard pass in the 56-yard paydirt drive.

Muehlhausen capped the drive with a 5-yard dash for the TD. Kiner added the PAT for a 14-6 edge.

Grand Island retaliated late in the period to creep within two points when halfback Ron Brabander ripped over from one-yard out to climax a 72-yard drive.

Green Goes 6

The Rockets moved out of reach early in the final period when Green galloped 6 yards to score on the heels of a 60-yard march. Kiner converted.

Grand Island had a chance to come close in the late stages of the game when it picked up a fumbled Northeast punt on the NE 10.

The Islanders moved to the 3 only to lose a yard and then fumble into eager Rockets on the 15.

Northeast held the edge in the statistical department with 15 first downs to GI's 14 and 216 yards rushing against the Islanders' 170.

The passing of Wiese was good for 4 completions for 47 yards. Lebsack hit one of 3 for 11 yards.

Grand Island	0	6	6	0—12
Northeast	7	0	7	7—21

Grand Island—TDs, Wiese (6, run); Brabander (1, run).

Northeast—TDs, Kiner (7, run); Muehlhausen (5, run); Green (3, run). PAT—Kiner, 3 (kicks).

LET US BOW OUR HEADS . . .

Minnesota football coach Murray Warmath (left) and Nebraska's Bill Jennings strike poses of meditation as they get together for a pre-game talk Friday. Today Warmath leads his Golden Gophers against Nebraska at Memorial Stadium. (Star Photo)

I-State Rips Titans 44-21

. . . HOPPMANN PEPS ATTACK

Detroit (AP) — Dave Hoppmann, a skinny sophomore with the poise of a pro, did almost all of Iowa State's heavy work Friday night in a 44-21 victory over Detroit.

The 171-pound tailback in the Cyclones' flashy single-wing had a hand in 4 of the 6 Iowa State touchdowns.

Playing only his second varsity game, Hoppmann scored on runs of 49, 4 and 6 yards and passed 51 yards for a 4th touchdown.

Handling the ball on two-thirds of Iowa State's plays, the youth from Madison,

STATISTICS

	Iowa State	Detroit
First downs	18	13
Running yardage	223	147
Passing yardage	96	36
Passes	5-9	4-17
Passes intercepted by	1	1
Punts	3-28	5-47
Fumbles lost	1	3
Yards penalized	95	70

Wis., rushed for 244 yards—a school record—and passed for 96 more.

Still, the Titans held Iowa State even until late in the 3rd quarter.

With the score tied 21-21, the Cyclones went ahead on Tom Watkins' one-yard burst for a touchdown that Hoppmann's running and ball-handling set up.

Hoppmann set the pattern for the wide open game the second time Iowa State had the ball.

He passed 51 yards to Don Webb for the score.

The stubborn Titans marched 69 yards on the ground in 16 plays to tie it 7-7. Bob Luskey went 3 yards to score on a quarterback keeper

The Cyclones scored two more quick ones on 49 and 4-yard runs by Hoppmann before Detroit scored in the final 30 seconds before intermission as Iowa State held a 24-14 halftime lead.

The Detroit counter came on Luskey's 18-yard pass to Larry Vargo.

The Titans then marched 71 yards in 15 plays following the second half kickoff, Ted Karpowicz going the last two.

Iowa State traveled right back and took the lead on Watkins' tally and then went 32 yards after Karpowicz fumbled the kickoff.

Hoppmann scored his last touchdown on a 6-yard run on the first play of the 4th quarter.

Dave Clayberg scored again for Iowa State in the waning minutes after Detroit fumbled on its 5-yard line.

Iowa State	7	14	7	16—44
Detroit	7	7	7	0—21

IS—Webb 51 pass from Hoppmann (Rick kick)
Det—Luskey 3 run (Shanahan kick)
IS—Hoppmann 49 run (Rick kick)
IS—Hoppmann 4 run (Rick kick)
Det—Vargo 18 pass from Luskey (Shanahan kick)
Det—Karopowicz 2 run (Shanahan kick)
IS—Watkins 1 run (Rick kick)
IS—Hoppmann 6 run (Fitzgerald pass from Hoppmann)
IS—Clayberg 3 run (Clayberg run)
Attendance—18,680.

—PLAINSMEN HOSTING OLD RIVAL DOANE AT 7:30—

NWU Home Opener Tonight

Nebraska Wesleyan opens its home football season tonight against traditional rival Doane College at 7:30.

Doane, which had high hopes of going all the way this season, got a jolt at Concordia last week. The improved Bulldogs used a crushing ground attack to down the Tigers 20-13.

Meanwhile, Coach Ray Westovers Plainsmen were losing to Midland, 14-6.

One defensive lapse by Wesleyan probably cost the game. A 65-yard touchdown pass with only seconds left in the first half brought Midland from behind and gave the Warriors a 7-6 halftime lead.

Tonights game extends an NWU-Doane series which dates back to 1896, one of the oldest rivalries in state college history.

★ ★ ★ ★

NWU SENIORS IN ACTION

Els Elenga Rexroth Baldwin

Wesleyan holds a 24-18 edge over the Tigers, and 3 games were ties.

The Plainsmen pulled a mild upset at Crete last year by beating Doane 28-19 on a frigid night.

Coach Westover hopes his inexperienced crew can duplicate that feat tonight and make his debut at O.N. Magee Stadium a happy one.

Offensive lineups:

WESLEYAN	Pos.	DOANE
Jaak Aulik	LE	Joe Moore
Rod Bartels	LT	Ray Best
John Elenga	LG	Bob Henning
Roy Lagerblade	C	Bill Campbell
Lynn Rexroth	RG	Frank Elliott
Steve Schwaller	RT	Larry Snyder
Larry Frahm	RE	Gary Beckwith
Bob Els	QB	Ray Graves
Merle Faubel	RHB	Bob Armstrong
Milan Phelps or Ron Peet	LHB	Ron Barker
Tom Whiddon	FB	Des Isernhagen

CARDS CRUSH RAMS IN NFL'S OPENER

Los Angeles (AP) — Reserve quarterback John Roach fired 4 touchdown passes in the second half and St. Louis exploded for 33 points Friday night as the Cardinals rolled to a 43-21 victory over the Los Angeles Rams in the opening game of the National Football League season.

A crowd of 47,448, most in dismay, watched as the transplanted Chicago team came from behind in the 3rd quarter. The Cards scored 19 points on two touchdowns, two conversions, a field goal and a safety.

Roach, formerly of Southern Methodist, now in his 3rd year in pro ball, threw touchdown passes to John David Crow for 52 yards, and 3 to Sonny Randle for 57, 37 and 24 yards. King Hill quarterbacked the Cards in the first half.

The rams now have lost their opening NFL game for the last 3 seasons.

Rams quarterback Billy Wade and Frank Ryan were tormented all night by the rushing cardinal defense, spearheaded by ex-Ram

K-State Lures 2 Shrine Players; See Next Page

Frank Fuller, with Luke Owens adding his assistance.

Cardinals	0	10	19	14—43
Rams	7	7	0	7—21

Rame—Thomas 13 pass from Wade (Villaneuva kick).
Cards—FG Conrad 12.
Cards—Crow 18 pass from Hill (Conrad kick).
Rams—Phillips 57 pass from Wade (Villaneuva kick).
Cards—Crow 52 pass from Roach (Conrad kick).
Cards—FG Conrad 14.
Cards—Safety, Wade tackled in end zone by Owens.
Cards—Randle 37 pass from Roach (Conrad kick).
Rams—Dale 54 pass from Ryan (Villaneuva kick).
Cards—Randle 57 pass from Roach (Conrad kick).
Cards—Randle 24 pass from Roach (Conrad kick).
Cards—Randle 24 pass from Roach (Conrad kick).
Attendance—47,448.

CARDS SWEEP CUBS, HOPES STILL FLICKER

Broglio, Sadecki Record Triumphs

. . . BOYER'S BAT DECIDES FINAL

Chicago (AP) — The second-place St. Louis Cardinals clung to their slender pennant chance Friday, taking a twin bill from the Chicago Cubs by idential scores of 5-1 with the finale called because of darkness after 7 innings.

The pacesetting Pittsburgh Pirates met the Milwaukee Braves in Milwaukee Friday night. The magic number in the pennant race still remained two.

Although the Cardinals held a 3-1 lead after 5 innings, the abbreviated finale Boyer, who hit a second inning homer, slammed a two-run triple in the 7th.

After Card pitcher Ray Sadecki blanked the Cubs in the bottom of the 7th, the umpires called the game in the settling dusk.

The opener produced Ernie Broglio's 21st victory which was backed by Bill White's 3-run homer in the 3rd inning.

Sadecki, winning his 9th decision against 8 defeats, scattered 5 hits over the 7 inning route.

The day's double triumph marked the 3rd and 4th victories in 5 Cardinal starts. And the double setback anchored the Cubs with 7 consecutive defeats and 13 losses in their last 15 games.

When the Cubs finally scored in the 7th inning in the opener, they broke a string of 24 scoreless innings against Broglio. The star Card right-hander had blanked them in two other starts, hurling a one-hitter and a 3-hitter.

Seth Morehead was the loser in the abbreviated finale, suffering his 9th reversal against two triumphs.

In the opener, the Cub loser was Glen Hobbie (now 14-20), the first of 4 pitchers.

Hobbie was chased by White's 3-run blast in the 3rd. After that Dick Burwell, Joe Schaffernoth and Don Elston held the Cards to one run.

Broglio allowed only two weak singles through the box until the Cubs loaded the bases in the 7th with successive singles by George Altman, Lou Johnson and pinch-hitter Richie Ashburn. Altman scored on an infield out.

ST. LOUIS	ab	r	h	bi	CHICAGO	ab	r	h	bi
L'dr'm cf-rf	5	1	0	0	Murphy cf	3	0	1	1
Cun'ham rf	5	1	3	0	Zimmer 2b	4	0	0	0
Flood cf	0	0	0	0	Williams lf	3	0	1	0
White 1b	5	1	2	4	Banks ss	4	0	0	0
Boyer 3b	4	0	0	0	Santo 3b	3	0	0	0
Moryn lf	4	1	2	0	Altman 1b	4	1	1	0
Spencer ss	2	0	1	0	Taylor c	4	0	0	0
bCarmel	0	0	0	0	Johnson rf	3	0	1	0
Gram'as ss	1	0	1	1	Hobbie p	0	0	0	0
Sawatski c	4	0	1	0	Burwell p	1	0	0	0
Javier 2b	4	0	1	0	aWill	1	0	0	0
Broglio p	2	1	1	0	Sch'f'rn'h p	0	0	0	0
					cAshburn	1	0	1	0
					Elston p	0	0	0	0
Totals	36	5	12	5	Totals	31	1	5	1

A—Flied out for Burwell in 5th; B—Ran for Spencer in 7th; c—Singled for Schaffernoth in 7th.

St. Louis .... 103 000 001—5
Chicago .... 000 000 100—1

E—Zimmer. PO-A—St. Louis 27-13, Chicago 27-11. DP—Murphy and Taylor. LOB—St. Louis 11, Chicago 7. 2B—Moryn. 3B—Grammas. HR—White. S—Broglio.

	IP	H	R	ER	BB	SO
Broglio (W, 21-7)	9	5	1	1	4	6
Hobbie (L, 14-20)	2 1-3	6	4	3	0	1
Burwell	2 2-3	4	0	0	4	1
Schaffernoth	2	0	0	0	1	1
Elston	2	2	1	1	1	0

WP—Burwell, Broglio. PB—Sawatski, Taylor. U—Pelekoudas, Barlick, Jackowski, Landes. T—2:38.

Second Game

ST. LOUIS	ab	r	h	bi	CHICAGO	ab	r	h	bi
L'd'um cf-lf	3	1	0	0	Johnson cf	3	0	0	0
Cun'ham rf	4	1	1	0	Drake 2b	3	0	0	0
Nieman lf	3	0	2	1	Williams lf	3	1	2	0
aKolp	0	0	0	0	Banks ss	2	0	1	1
Flood cf	1	1	1	0	Santo 3b	3	0	1	0
Boyer 3b	3	1	2	3	Thomas 1b	3	0	0	0
Spencer ss	3	0	0	0	Bertell c	2	0	0	0
Gram'as ss	0	0	0	0	McKnight rf	3	0	1	0
White 1b	3	0	0	0	Morehead p	2	0	0	0
Javier 2b	3	0	0	0					
Smith c	3	0	2	0					
Sadecki p	3	1	0	0					
Totals	29	5	8	4	Totals	24	1	5	1

aRan for Nieman in 5th.

St. Louis .... 010 020 2—5
Chicago .... 100 000 0—1

PO-A—St. Louis 21-11, Chicago 21-9. DP—Spencer, Javier and White 2. LOB—St. Louis 6, Chicago 4. 2B—Banks. 3B—Boyer. HR—Boyer.

	IP	H	R	ER	BB	SO
Sadecki (W, 9-8)	7	5	1	1	2	1
Morehead (L, 2-9)	7	8	5	5	3	2

WP—Morehead. U—Barlick, Jackowski, Landes, Petekoudas. T—1:32. A—2,061.

FOOTBALL RESULTS

NATIONAL FOOTBALL LEAGUE

St. Louis 43	Los Angeles 21

AMERICAN FOOTBALL LEAGUE

New York 28	Denver 24
Buffalo 13	Boston 0

BIG EIGHT

Iowa State 44	Detroit 21

STATE COLLEGE

Concordia 0 ...tie...	Westmar, Ia. 0
Luther JC 20 ...tie...	Norfolk JC 20
Fairbury JC 13	Wentworth, Mo. 7

OTHER COLLEGES

Chattanooga 21	Abilene Christian 0
St. Vincent (Pa.) 13	Carnegie Tech 12
Miss. Southern 27	Hardin-Simmons 0
Louisville 28	Eastern Ky. 7
Emporia 7	Bethany 6
Baker 46	Sterling 6
Drake 17	SE Missouri 6
San Jose St. 21	Brigham Young 8
Denver 28	Washington St. 26
Sul Ross 20	Eastern NM 7

LOCAL HIGH SCHOOLS

Southeast 6 ...(tie)...	Hastings 6
Northeast 21	Grand Island 12
Falls City 25	Pius X 12

STATE HIGH SCHOOL

Merriman 39	Halsey 18
Holyoke, Colo. 7	Wauneta 0
Mullen 18	Thedford 6
Neb. Deaf 32	Bennington 6
Bellwood Marietta 47	Creston 12
O. Central ...ppd...	O. North
Stromsburg 12	Palmer 0
Fairbury 13	York 0
Crete 14	Auburn 0
Columbus 7	Kearney 6
David City 51	Wahoo 0
Fremont 13	Norfolk 6
Gothenburg 19	Holdrege 14
DeWitt 44	Plymouth 0
Bellevue 14	O. Holy Name 12
Creighton Prep 20	O. Westside 6
O. Benson 19	O. South 0
Neb. City 13	O. Bishop Ryan 0
Bellevue 14	O. Holy Uame 12
Aurora 36	Superior 7
Hast. St. Cecilia 21	O'Neill St. Mary's 7
Ralstoon 12	Ashland 6
Tilden 13	Norfolk SH 0
Rapid City, S.D. 13	Scottsbluff 6
Pierce 13	Laurel 6
Waterloo 47	Springfield 0
Schuyler 26	Blair 0
Central City 13	Fullerton 0
Table Rock 53	Elk Creek 12
Milford 26	Gretna 7
Broken Bow 40	Curtis 6
Wymore 13	Red Cloud 0
Falls City S.H. 25	Lawrence 24
Pender 6	Wisner 0
Friend 46	Exeter 13
Diller 37	Milligan 13
Roseland 20	Holstein 14
Blue Hill 31	Guide Rock 6
Stamford 14	Wilsonville 6
Kenesaw 20	Campbell 12
Shickley 48	Tobias 0
Harvard 25	Nelson 0
Amherst 47	Axtell 7
Doniphan 32	Bladen 26
Arapahoe 27	Elwood 0
Deshler 29	Hebron 13
Beaver City 7	Almena, Kan. 0
Geneva 6	Minden 0
Wilcox 13	Loomis 12
Franklin 26	Alma 14
Fairfield 91	Davenport 0
Valparaiso 19	Cedar Bluffs 12
Alliance 28	Sidney 7
Millard 19	Elkhorn 6
Mead 19	Ceresco 14
Hooper 12	Valley 7
Clarkson 18	Pilger 0
Scribner 20	Leigh 12
North Bend 6	Waverly 0
Oakland 27	Tekamah 7
West Point G.A. 24	Hart. HT 13
Fremont Bergan 39	Prague 6
Wilber 6	Sutton 0
Bridgeport 24	Morrill 0
Crawford 24	Bayard 13
Mitchell 36	Kimball 0
Chadron 19	Gering 13
Sidney St. Pat 6	Minature 0
Oshkosh 26	Imperial 0
Dalton 14	Lodgepole 12
Potter 28	Gurley 13
Sunflower 25	Broadwater 0
Gordon 32	Hay Springs 0
Sunrise, Wyo. 72	Lyman 6
So. Sioux City 27	O. Cathedral 0

OPEN BOWLING
ALL DAY
SATURDAY & SUNDAY
WEEK DAYS 8 A.M. to 5 P.M.
BOWL-MOR LANES
302 South 9th

Herrera HR Hikes Phils Over Cincy

Cincinnati (AP)—Pancho Herrera's 3-run homer nailed down a 6-1 Philadelphia victory over Cincinnati Friday night and helped pitcher John Buzhardt end his streak of losses at 11.

He gave up 7 hits and fanned 5.

Buzhardt touched off the 8th inning rally with a single and after a hit batsman, scored on Tony Gonzalez' safety. Then came Herrera's big blow.

PHILADELPHIA	ab	r	h	bi	CINCINNATI	ab	r	h	bi
Callison rf	4	0	1	1	Kasko 2b	3	0	1	0
Taylor 2b	4	1	0	0	Pinson cf	3	0	1	0
Gonzalez cf	4	1	3	1	Bell rf	4	0	0	0
Herrera 1b	4	1	1	3	Robinson lf	3	1	1	1
Smith lf	4	0	1	0	Bailey c	4	0	1	0
Coker c	3	0	1	0	Coleman 1b	4	0	0	0
Woods 3b	4	1	0	0	Cook 3b	4	0	1	0
Wine ss	4	1	2	0	Cardenas ss	3	0	1	0
Buzhardt p	4	1	1	0	aLynch	1	0	0	0
					Purkey p	3	0	1	0
Totals	35	6	10	5	Totals	32	1	7	1

a—Grounded out for Cardenas in 9th.

Philadelphia .... 010 000 041—6
Cincinnati .... 000 100 000—1

E—Kaso. PO-A—Philadelphia 27-12, Cincinnati 27-16. DP—Taylor, Wine and Herrera; Woods, Taylor and Herrera; Cook, Kasko and Coleman; Purkey, Kasko and Coleman. LOB—Philadelphia 5, Cincinnati 7. 2B—Bailey. HR—Herrera, Robinson. SB—Gonzalez.

	IP	H	R	ER	BB	SO
Buzh'dt (W, 5-16)	9	7	1	1	3	5
Purkey (L, 17-10)	9	10	6	5	1	4

HBP—By Purkey (Taylor, Coker). U—Vargo, Conlan, Donatelli, Burkhart. T—2:17. A—3,919.

The STANDINGS

NATIONAL LEAGUE

	W	L	Pct.	GB
Pittsburgh	92	56	.622	...
St. Louis	85	61	.582	6
Milwaukee	84	63	.571	7½
Los Angeles	78	68	.534	13
San Francisco	74	73	.503	17½
Cincinnati	66	82	.446	26
Chicago	55	92	.374	36½
Philadelphia	54	93	.367	37½

AMERICAN LEAGUE

	W	L	Pct.	GB
New York	89	57	.610	...
Chicago	85	62	.578	4½
Baltimore	84	64	.568	6
Washington	73	74	.497	16½
Cleveland	72	74	.493	17
Detroit	67	80	.456	22½
Boston	64	83	.435	25½
Kansas City	53	93	.363	36

Results Friday

AMERICAN LEAGUE
Kansas City 4, Detroit 1
New York 5, Boston 1
Washington 4, Baltimore 0.
Chicago 7, Cleveland 0.

NATIONAL LEAGUE
St. Louis 5-5, Chicago 1-1 (2nd game called, 7th, darkness).
Milwaukee 2, Pittsburgh 1.
Philadelphia 6, Cincinnati 1.
Only games scheduled.

Games Saturday

AMERICAN LEAGUE
New York (Ditmar 15-9) at Boston (Monbouquette 14-11).
Chicago (Pierce 14-7) at Cleveland (Perry 17-9)
Baltimore (Fisher 12-10) at Washington (Lee 8-6)
Kansas City (Hall 7-12) at Detroit (Bruce 3-6)

NATIONAL LEAGUE
Pittsburgh (Friend 17-11) at Milwaukee (Burdette 17-12)
St. Louis (Miller 4-1) at Chicago (Ellsworth 6-13)
Philadelphia (Mahaffey 5-3 or Conley 8-13) at Cincinnati (McLish 4-13)
Only games scheduled.

—BAD HOP DECIDES, 2-1—

Braves Delay Pirates' Rush

Milwaukee (AP)— Milwaukee slowed down Pittsburgh's pennant drive Friday night, turning back the Pirates 2-1 on Del Crandall's bad hop run-scoring single.

The Braves' victory, snapping a 6 game Pittsburgh winning streak, trimmed the Pirates' National League lead to 6 games over the still breathing second place St. Louis Cardinals.

Thus the magic number remains at two. Two Pirate victories or a combination of one Pittsburgh victory and a Cardinal defeat would clinch the pennant for the Pirates.

St. Louis, battling to stave off what appears inevitable, sliced a full game and half off Pittsburgh's lead by inflicting a pair of 5-1 defeats on the Chicago Cubs in an afternoon doubleheader.

Crandall's game-winning hit decided a fine pitching duel between Pittsburgh's George (Red) Witt and Milwaukee's Bob Buhl.

Chuck Cottier, Milwaukee's .233 hitting second baseman, ignited the winning rally with a hump-backed single to short center.

Buhl sacrificed and Witt appeared to have pitched himself out of a tight spot when he disposed of Billy Bruton on a grounder to second base and induced Crandall to hit a routine bounder to Dick Schofield.

The Pirates' shortstop charged in but the ball hit the edge of the infield grass and hopped high over his head.

Schofield managed to get his glove on the ball but couldn't hold it and it went for a single, scoring Cottier with the run that broke a 1-1 tie.

PITTSBURGH	ab	r	h	bi	MILWAUKEE	ab	r	h	bi
Virdon cf	4	0	1	1	Bruton cf	4	1	1	1
Skinner lf	4	0	1	0	Crandall c	4	0	3	1
Clemente rf	4	0	1	0	Mathews 3b	3	0	0	0
Stuart 1b	3	0	0	0	Aaron rf	4	0	1	0
Burgess c	4	0	0	0	Covin'ton lf	3	0	1	0
Hoak 3b	4	1	1	0	Spangler lf	0	0	0	0
M'zer'ski 2b	3	0	0	0	Adcock 1b	3	0	0	0
Schof'ld ss	3	0	1	0	Mantilla ss	3	0	1	0
Witt p	2	0	0	0	Cottier 2b	3	1	1	0
aVernon	1	0	0	0	Buhl p	2	0	0	0
bCh'topher	0	0	0	0					
Face p	0	0	0	0					
Totals	32	1	5	1	Totals	29	2	8	2

a—Safe on error for Witt in 8th; b—Ran for Vernon in 8th.

Pittsburgh .... 000 010 000—1
Milwaukee .... 001 000 10x—2

E—Schofield, Mathes. PO-A — Pittsburgh 24-8, Milwaukee 27-12. DP—Hoak, Mazeroski and Stuart; Mantill, Cottier nd Adcock. LOB—Pittsburgh 5, Milwaukee 6. 2B—Virdon. HR—Bruton. S—Buhl.

	IP	H	R	ER	BB	SO
Witt (L, 1-2)	7	8	2	2	2	5
Face	1	0	0	0	0	1
Buhl (W, 15-9)	9	5	1	1	1	5

U—Sudol, Boggess, Gorman, Smith. T—2:02. A—17,576.

Blocked Kick Beats Denver

...TITANS PREVAIL, 28-24

New York (AP) — Roger Donnahoo, a 22-year-old defensive halfback, scooped up a blocked punt with just 16 seconds to go, scooted 10 yards over the goal and enabled the New York Titans to defeat the Denver Broncos 28-24 Friday night in an American Football League game.

The crowd of about 10,000 in the Polo Grounds was beginning to stream out the exits when George Herring dropped back to his own 13 to punt for Denver.

He barely got the kick off when Nick Mumley came in on him, smashed the ball to the side where the astonished Donnahoo was standing watching the play.

Donnahoo, a Michigan State graduate, grabbed the ball and raced over for the score that sent the Broncos down to their first league defeat after two victories. The Titans now stand 2-1.

Until then, the fortunes of the two teams changed almost from minute to minute.

But the Broncs appeared to have it all wrapped up when veteran Frank Tripuka, who has been tossing passes in pro football for a dozen years, connected with newcomer Lionel Taylor with a 31 yard flip on the goal line with 3 minutes to go.

New York .... 7 0 7 14—28
Denver .... 0 10 7 7—24

N.Y.—Wegert 5 run (Shockley kick).
Den—Mingo 30 run (Mingo kick).
Den—Mingo field goal 33.
Den—McNamara 4 run (Mingo kick).
N.Y.—Burton 88 run (Shockley kick).
N.Y.—Cooper 10 pass from Dorow (Shockley kick).
Den—Taylor 31 pass from Tripuka (Mingo kick).
N.Y.—Donnahoo recovered blocked punt (Shockley kick).
Attendance—10,000 (estimated).

AFL Standings

EASTERN DIVISION

	W	L	Pct.	Pts.	Opp.
Houston	2	0	1.000	75	50
New York	2	1	.667	79	55
Boston	1	2	.333	38	50
Buffalo	1	2	.333	37	54

WESTERN DIVISION

	W	L	Pct.	Pts.	Opp.
Denver	2	1	.667	64	59
Los Angeles	1	1	.500	49	58
Dallas	1	1	.500	54	37
Oakland	0	2	.000	38	71

Drake Coach Fulfills Vow

Des Moines (UPI)—Drake coach Bus Mertes kept a promise here Friday night and sent an inspired Bulldog 11 to a 17-6 victory over Southeast Missouri in a non-conference game before 3,800 fans.

Mertes had promised earlier in the week to field a team that would be "50 per cent improved' over the one that dropped a 46-0 opener to Iowa State last Saturday.

Hard running by Art Nichols and Charles Louis, along with solid tackling by Dave Erbst, shackled the Missourians.

Drake .... 3 7 0 7—17
Southeast Missouri .... 0 0 6 0— 6

Drake: Custardo, field goal, 34.
Drake: Nichols 1 run (Custardo kick)
Southeast Missouri: McClanahan, 51, pass from Chronister (kick failed)
Drake: Louis, 1 run (Custardo kick).

★ ★ ★

Quick TD Keys 13-0 Bill Upset

...OVER BOSTON

Boston (AP) — Buffalo struck bedufflled Boston with a 58-yard touchdown pass by Tommy O'Connell on the 3rd play Friday night, then left it up to the defense to complete a 13-0 American Football League upset.

O'Connell, the old pro, came off the bench to pitch a short screen pass to rookie Carl Smith of Tennessee on a smooth maneuver which caught the home forces completely flat footed.

Following two rollout runs by starting quarterback Bobby Brodhead, the sudden thrust sent the vastly improved Bills toward their first AFL triumph in 3 starts.

It was the second loss in 3 games for the 10-point favorites.

Wray Carlton slammed two yards through the team which traded him away a month ago, giving Buffalo a 13-0 edge on the second play of the second period.

Buffalo .... 6 7 0 0—13
Boston .... 0 0 0 0— 0

Buffalo—Smith 58, pass from O'Connell (kick blocked).
Buffalo—Carlton 2, run (Atkins kick).
Attendance—20,732.

Former Coach Dies

Virginia, Minn. (AP) — Bree Cuppoletti, 50, Virginia recreation director and former college and professional football star, died unexpectedly Thrusday night, apparently from a heart attack.

Stobbs Spins Shutout Over Fading Birds

Washington (AP) —Lefty Chuck Stobbs pitched his first complete game in more than 3 years as he shut out Baltimore on a 5-hitter, 4-0, and put his Washington team back into 4th place in the American League race.

Billy Gardner has a perfect night with a double and 3 singles as he helped drop his former teammates

BALTIMORE	ab	r	h	bi	WASHIGTON	ab	r	h	bi
Brandt cf	4	0	1	0	Versalles ss	4	0	0	0
Robinson 3b	4	0	0	0	L. Gr'n cf-lf	2	1	0	0
Hansen ss	4	0	0	0	Kill'br'w 1b	4	0	2	0
Dropo 1b	4	0	2	0	Lemon lf	2	0	0	1
Triandos c	4	0	1	0	Dobbek cf	0	0	0	0
Nicholson lf	4	0	0	0	Battey c	4	0	0	0
G. Green rf	4	0	1	0	Allison rf	3	2	1	0
Breeding 2b	2	0	0	0	Bertoia 3b	4	0	1	0
Stock p	0	0	0	0	Gardner 2b	4	1	4	2
Estrada p	2	0	0	0	Stobbs p	3	0	1	1
Adair 2b	1	0	0	0					
Totals	33	0	5	0	Totals	30	4	9	4

Baltimore .... 000 000 000—0
Washington .... 010 111 00x—4

E—Triandos, Versalles, Lemon. Po-A—Baltimore 24-8, Washington 27-4. DP—Nicholson, Triandos and Dropo. LOB—Baltimore 7, Washington 7. 2B—Gardner. SB—Allison 2. SF—Lemon.

	IP	H	R	ER	BB	SO
Estrada (L, 17-11)	6	8	4	4	2	9
Stock	2	1	0	0	1	2
Stobbs (W, 12-6)	9	5	0	0	1	8

HBP-by Estrada (L. Green). U—Hurley, Rice, Stevens, Drummond. T—?:40. A—9,233.

THETA XI OPTIMISTIC

Theta Xi fraternity optimistically predicts the Huskers will beat Minnesota 42-0 in this winning "Beat Minnesota" banner at the Nebraska football campus rally Friday night. **(Star Photo)**

THE BIG 8 PICTURE—

Kansas State Lures Two Nebraska Shrine Players

Three Nebraska prep graduates have joined the Kansas State freshman football team.

They're Spencer Puls of Holdrege, Bob Baxa of Hebron and Sammy Sommerhalder of Minden.

Puls and Sommerhalder played on the victorious South team in the 1960 Shrine Bowl game at Memorial Stadium.

'Likes It'

John Hadl, Kansas' fine halfback who was one of several Big 8 players moving to quarterback since 1959, is enjoying the transition.

After breaking a 52-yard "sneak" touchdown run against TCU, Hadl opined:

"I didn't think I was going to like quarterback at first, but now that I'm playing it I like it better than halfback. You get to do more. You handle the ball on every play and you get to throw more. Another reason is I want to be a coach and you learn more football at quarterback."

Pay Day

A crowd ranging from 55,000 to 58,000 is expected to watch Oklahoma try for revenge against Northwestern today in the Sooners' 1960 debut.

Also on the Sooner front, OU guard Johny Tatum, who stands 5-8 and weighs 185, is tabbed "Squatty Boy" by his teammates.

Another OU soph, Bud Dempsey, brags that he "milked 160 cows" on his father's ranch this summer. He seldom adds that it was with the aid of a milking machine.

Return Visit

Colorado will have 3 Texans ready to play at Baylor today when the Buffs open against the Bears at Waco, Tex.

Returning to their home state will be end Bill Elkins, halfback Reed Johnson and guard Ken Vardell. All are grads of Highland Park High School in Dallas.

Thanks For Nothing

After listing results of last week's football games in which Nebraska beat Texas, Missouri beat SMU, Kansas beat TCU, Iowa State beat Drake and Kansas State beat South Dakota State, Oklahoma State publicist Otis Wile add this kicker:

"NOW they invited us to join the Big 8!"

Games Today

(1959 scores in parenthesis)

Minnesota (12)	at NEBRASKA (32)
Oklahoma State	at Missouri*
Northwestern (45)	at Oklahoma (13)
Kansas (33)	at Kansas State (14)
Colorado (7)	at Baylor (15)

...KNIGHTS

(Cont. From Pg. 19)

quarter thrusts, but Thomas returned a punt to the Hastings 31 to set up the Southeast score.

It took 9 plays, the big one a 14-yard pass from Amerman to Bill Beans. After moving to the 2-yard line, the Knights were stopped twice.

On 4th down from the one, Hatheway flipped a pass to Thomas wide on the right, and he bulled through a defender for the marker.

But Pease missed the placement, leaving the score tied, as it ended.

The tie left the 2 clubs likely to tie for the Mid-East Conference title. Hastings must yet play Lincoln Northeast and Beatrice, the Knights Beatrice and Fairbury.

Hastings .... 6 0 0 0—6
Southeast .... 0 6 0 0—6

Hastings—TD, Bob Bennett (18, run). Southeast—TD, Gary Foster (1, pass rom Larry Hatheway).

Cincy Rehires, Praises Hutch

. . . REDS HAPPY DESPITE 6TH

Cincinnati (AP) — The signing of Freddie Hutchinson to another one-year contract as manager of the Cincinnati Reds Friday was no surprise, but a statement by General Manager Babe Paul gave a routine event a new twist.

"In my opinion, managers get too much blame when they lose, and too much credit when they win," Paul said.

Prior to that, however, Gabe in announcing Hutchinson's retention, said he thought Hutch had done a good job this season despite the 6th position in the National League in which his club is buried.

Powel Crosley, Jr., president of the club, also gave the former Detroit pitcher some cheering few words when he said he never doubted the manager's ability.

"Nor have I at any time been unhappy about his managing of the personnel at his disposal," Crosley said.

Hutchinson was the second National League manager to get a new contract. Solly Hemus of the St. Louis Cards is the other.

Hutchinson became manager of the team on July 8, 1959. The team was in 7th place at the time, but it finished in 5th position.

He had managed St. Louis in 1956, 1957 and 1958, then went to Seattle of the Pacific Coast League for the early part of 1959. In 1957, he was named the National League Manager of the Year for piloting St. Louis into second place.

Norfolk, Luther Tie In Opener

Wahoo—Norfolk Junior College came back in the final 4 minutes of the 4th quarter to break even with the Luther Vikings 20-20 in the 5-JC Conference opener.

Norfolk .... 6 0 7 7—20
Luther .... 0 7 13 0—20

Norfolk—TD, Bob McCabe (5, run), Jerry Reeves (24, run), Gene Carstens (2, pass from Jack Hytreck) PAT—Carstens (2).
Luther—TD, Pat Martin, 3 (7 and 47, runs; 60, pass interception) PAT—Mike Convey (2).

Prep Grid Summaries

Pender 6, Wisner 0

Pender .... 0 0 0 0—0
Wisner .... 6 0 0 0—6
Pender: TD, Jim Brink (20-yd. run).

Stroomsburg 12, Palmer 0

Stromsburg .... 0 6 6 0—12
Palmer .... 0 0 0 0— 0
Stromsburg: TD's Richard Carlson (7-yd run); Larry Dobson (34-yd intercepted pass).

Falls City S. H. 25, Lawrence 24

Lawrence .... 12 0 0 12—24
Falls City S. H. .... 0 6 13 6—25
Lawrence: TDs, Heimelberg (10, run); Heinz 3 (66, 65, passes from Heimelberg, 5, run).
Falls City S. H.: TDs, Tiehen (3, pass from Weidmeier); Aiken (13, pass from Weidmeier); Weidmeier (31, run); Voggle (10, run). PAT, Voggle.

Deshler 29, Hebron 13

Hebron .... 0 0 0 13—13
Deshler .... 9 14 6 0—29
Hebron—TDs, Jim Stutz (4, run); Rusty Russell (1, plunge). PAT, Jim Day.
Deshler—TDs, Roy Windhorst 2 (6, run; 30 pass interception); Tom Struve (12, 7 runs). PATs, Windhorst 3.

Valparaiso 19, Cedar Bluffs 12

Cedar Bluffs .... 0 6 6 0—12
Valparaiso .... 0 7 6 6—19
Cedar Bluffs: TDs, Garland Settles, 2 (1, 42, runs).
Valparaiso: TDs, Mike Mikos (1, plunge); Larry Ohnoutka (21, pass from Mikos); Jerry Lawton (12, run). PAT, Ohnoutka (pass from Mikos).

Central City 13, Fullerton 0

Fullerton .... 0 0 0 0— 0
Central City .... 0 13 0 0—13
Central City: TDs, Jim Kuhn (25, pass from Tom Larsen); Joe Geren (3, run). PAT, Geren (plunge).

Rapid City 13, Scottsbluff 6

Rapid City .... 0 0 0 13—13
Scottsbluff .... 6 0 0 0— 6
Rapid City: TDs, Andy Seberson (17, run); John Wood (5, run). PAT, Wood (run).
Scottsbluff: TD, Marv Nue (4, run).

Hastings St. Cecelia 21, O'Neill St. Mary's 7

St. Mary's .... 0 7 0 0— 7
St. Cecelia .... 7 6 2 6—21
St. Mary's—TD, Bill Hynes (3, run). PAT, Jim Spitzenberger (run).
St. Cecelia—TDs, John Caley (16, run); Pat Randolph (26, run); Norbert Parr (24, run). PAT, Parr (run). Safety—Gary Previtt, Parr tackled Steve Higgins in end zone.

Wymore 13, Red Cloud 0

Wymore .... 0 6 0 7—13
Red Cloud .... 0 0 0 0— 0
Wymore: TD's, Pat Tougre (30, pass from Ken McGill); Adrian Snider (10, run). PAT, Tougre (placement).

Wilber 6, Sutton 0

Sutton .... 0 0 0 0—0
Wilber .... 0 0 0 6—6
Filber: TD, John Prochazka (4, run).

Columbus 7, Kearney 6

Kearney .... 0 6 0 0—6
Columbus .... 0 7 0 0—7
Kearney—TD, Lynn Casey (22, run).
Columbus—TD, Keith Grimes (3, run). PAT, Bob Osten.

David City 51, Wahoo 0

Wahoo .... 0 0 0 0— 0
David City .... 7 19 18 7—51
David City: TD's, Roberts, 3, (20, 80, runs, 85-yd kick-off return; Jim Armagost (4, run); Siedel, 2 (70, 20, runs); Jim Howe (1, plunge); Roger Svoboda (4, run).

Gothenburg 19, Holdrege 14

Holdrege .... 7 0 7 0—14
Gothenburg .... 6 6 0 7—19
Holdrege—TDs, Jim Tederman (8, run); Ron Nitchie (30, pass from Tederman). PATs, Tederman 2 (runs).
Gothenburg—TDs, Ron Hudson 2 (20, 7 runs); Ed Anderson (3, reverse). PAT, Hudson (run).

Fremont 13, Norfolk 6

Norfolk .... 0 0 0 6— 6
Fremont .... 6 7 0 0—13
Norfolk—TD, Mike McMafhon (3, run).
Fremont—Jim Hunsucker (1, run); Jim Brown (2, run).
PAT, Maurice Prauner.

Fairbury 13, York 0

York .... 0 0 0 0— 0
Fairbury .... 0 7 6 0—13
Fairbury—TD, John Nestor (4, run) Kaye Carstens (78, run) PAT—Ken Stauss

Broken Bow 40, Curtis 6

Broken Bow .... 14 19 7 0—40
Curtis .... 0 0 0 6— 6
Broken Bow—TD, Storms 2 (54 and 20 runs) McCloughan 2 (5 and 65, runs), Rebus (1, run), Dover (6, run).
Curtis—TD, Jesse (1, run).

Crete 14, Auburn 0

Auburn .... 0 0 0 0— 0
Crete .... 0 7 0 7—14
Crete: TD's, Hoppe (4 yd pass from Safranek); Larry Purdy (38, run). PAT's Roger Rine (pass from Douglas); Douglas (run).

Nebraska City 13, Bishop Ryan 0

Bishop Ryan .... 0 0 0 0— 0
Nebr. City .... 0 0 7 6—13
Nebraska City—TD, John Moore (6 and 3, runs) PAT—Ron Poggemeyer.

Aurora 36, Superior 7

Superior: TD, Mason (40, intercepted pass). PAT, McCord.
Aurora: TDs, Troyer 3 (23, 75, runs; 17, intercepted pass); George (5, run); Moodring (31, run). PATs, Wanek 4. Safety.

Two New Jersey Seniors Set Pace

Osterville, Mass. (AP) — Favorite Mike Cestone of Jamesburg, N.J., and fellow Garden State entry J. Wolcott Brown Friday advanced to the quarterfinals of the 6th annual U.S. Seniors Golf championships.

OPEN BOWLING
ALL DAY SAT.
SUNDAY TILL 6 P.M.
WEEK DAYS 8 A.M. 'TIL 5 P.M.
HOLLYWOOD BOWL
920 No. 48
On The Miracle Mile

SUNDAY—3:30 P.M.
SUPER-MODIFIED
Stock Car Races
SUNDAY, SEPT. 25
3:30 P.M.
7 THRILL PACKED EVENTS
PLUS DEMOLITION DERBY
LINCOLN SPEEDWAYS
CAPITOL BEACH

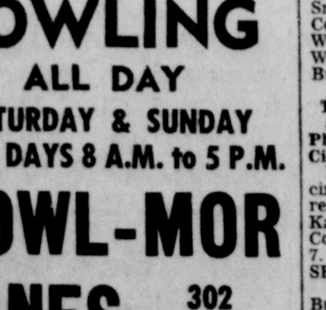

BOWLING
For Fun and Relaxation
ON OUR NEW 1960
BRUNSWICK EQUIPMENT
Parkway Lanes
IV 8-0909
2555 So. 48

OPEN BOWLING
40c PER LINE
SATURDAY ALL DAY
SUN. 10 A.M. til 6:30
NORTHEAST LANES
NORTH ON HIGHWAY 77
4515 No. 46 Ph. IN 6-9427

BOWL AT The NEW EMERALD LANES
5 miles West on 'O' 9 a.m. to midnite
OPEN BOWLING
9 a.m. to 6 p.m.
30c per line
Organize your DAY LEAGUES
35c per line
Automatic Pinsetters
Cold Beverages

INVESTMENTS
3 FORMS FOR YOUR CONVENIENCE
If you wish your funds available at all times and wish the convenience of being able to add to your savings at any time, our open pass book savings plan at 4% will fill your needs perfectly. The interest is compounded semi-annually.
If you wish a 12-month certificate, we offer this savings plan a 4%. An interest check will be mailed to you June 30 and December 31
To assure yourself 4% for a longer period, you may purchase a Two-year Certificate. Interest checks are mailed each June 30 and December 31.
1 HOUR FREE PARKING
1330 N STREET SELF-PARK BUILDING GROVER 7-4444
STATE SECURITIES COMPANY
MEMBER: AMERICAN INDUSTRIAL BANKERS ASSOCIATION

Sox' Wynn Shuts Out Tribe, 7-0

Cleveland (AP) — Burly Early Wynn kept Chicago's fading pennant hopes alive Friday night with a 7-hit shutout as Ted Kluszewski drove in 3 runs with a homer and a single in a 7-0 victory over Cleveland.

Triumph left the White Sox 4½ games behind New York. The Yankees' magic number for the American League pennant is 4.

Four straight singles, capped by Kluszewski's bases-loaded single to right, gave the White Sox two runs in the first inning.

Minnie Minoso doubled home Jim Landis in both the 5th and 7th innings.

Another Chicago run scored in the 8th on singles by Sherm Lollar and Sammy Esposito and a throwing error by Ken Aspromonte.

Kluszewski hit his 5th homer in the 9th off Frank Funk. The loser and starter was Barry Latman (7-6), who had won 6 straight.

CHICAGO	ab	r	h	bi	CLEVELAND	ab	r	h	bi
Robinson rf	2	1	1	0	Aspr'nte 2b	4	0	0	0
Rivera rf	0	0	0	0	Francona lf	4	0	1	0
Fox 2b	5	1	1	0	Piersall cf	3	0	1	0
Landis cf	3	2	2	0	Bond rf	3	0	1	0
Klus'ski 1b	5	1	2	3	Power 1b	4	0	1	0
Minoso lf	4	0	2	2	Held ss	4	0	0	0
bJ'nson lf	1	1	1	1	Morgan 3b	4	0	2	0
Martin 3b	5	0	1	0	Romano c	3	0	0	0
Lollar c	5	1	2	0	Latman p	1	0	1	0
Esposito ss	5	0	1	0	aCline	1	0	0	0
Wynn p	4	0	1	0	Funk p	0	0	0	0
Totals	39	7	14	6	Totals	31	0	7	0

a—Flied out for Latman in 7th; b—Homered for Minoso in 9th.

Chicago	200 011 102—7
Cleveland	000 000 000—0

E—Aspromonte. PO-A — Chicago 27-8, Cleveland 27-10. DP—Esposito and Kluszewski; Morgan, Aspromonte and Power. LOB—Chicago 10, Cleveland 8. 2B—Wynn, Minoso 2. HR—Kluszewski, Johnson. SB—Landis. S—Latman, Piersall.

	IP	H	R	ER	BB	SO
Wynn (W, 13-10)	9	7	0	0	2	1
Latman (L, 7-6)	7	11	5	5	4	5
Funk	2	3	2	2	1	2

U—Stewart, Berry, Napp, Umont. T—2:52. A—12,633.

ALLEY ACTION

Men's 230 Games, 600 Series

At LAFB—Twilite: Gayle Gibson, Teetotalers, 615. National: Robert George, AACS, 233.

At Parkway—Hal Feather, Mason Electric, 255; Doc Kraus, King's, 254—666; Jerry McBride, Macks 621; Ster Helvey, Condo Elec., 604; Duane McGowan, Dog 'n' Suds, 601; Dave Miller, Ken Eddy's, 607; Erv Kahl, Ken Edy's, 600. Capital City Men: Howard Gerstenberger, Russell Stover, 231; Pete Sommer, IGA Bread, 230—622; Dick Neisen, Neider House Tile, 234.

At Bowl-Mor—Trust Bldg.: Charles Stromberg, Moore's Marauders, 246.

At Northeast—Goodyear Mixed: Jim Law, Strikers, 235—637; Bi-County: Elmer Guehlstorfs, Murdock Merc, 244.

At Emerald—Sundowners: Larry Wentink, Rebels Auto, 601.

Women's 200 Games, 525 Series

At Hollywood—National: Teen Cox, Red Wing Conoco, 255—668; Hazel Miller, Ken Eddy's, 214; Marge Propp, Wentz Plumbing, 209—554. Hollywood Non Maximum: Bernice Jansen, Jerry Wieters Beverages, 200; Marge Propp, Town Talk Bakery, 200; Carol French, Garcia Damion, 535; Jun Robb, Garcia Damion, 532; Stella Kaufman, Christiano's, 201; Eva Harig, Christiano's, 202—538; Carol Gorham, Moore's IGA, 206; Jo McVey, Capital City Bowling Supply 547.

Nursery Notes by Bob Campbell

Our telephone is constantly ringing and people are asking if the webworm is still working, or that they are still seeing damage and will this quit soon or should they spray with chlordane. The answer is that the webworm will work as long as we have hot weather and can do more damage than the cost of the chlordane it will take to kill them. So our advice is Spray.

There is still time to get those lawns seeded in Sept., and as far as we are concerned this is about the last of the good fall seeding weather. October lawns can be good, but if we have an early winter they can be doubtful.

We started to dig a few Pfitzer Junipers, Andorra Juniper and some of the very low Bar Harbor Juniper this week, but the weather has turned off warm again and we are only digging what we can bring into the lath house and harden off for planting. We are in hopes that the weather will cool soon so that we can get into full production and will then fill our lathhouses with all sizes of quality evergreens from our fields. More next week about Evergreens.

Campbell's NURSERIES
WEEKDAY HOURS 8 to 5:30
So. 40th IV 8-4177

IOWA STATE GETS FIVE

Iowa State end Larry Montre (87) is slowed by 3 Detroit players after a 5-yard pass gain from Dave Hoppman. The play came in the 1st quarter of the Cyclones' 44-21 victory.

5-Run Inning Boosts Yanks

. . . 7TH STRAIGHT WIN

Boston (AP)—The New York Yankees, rushing toward their 10th American League pennant in 12 years under Casey Stengel, exploded for 5 runs in the 8th inning Friday and brushed aside Boston 5-1.

It was their 7th straight victory, matching their top streak of the year.

The Yankees, handcuffed for 7 innings by Billy Muffett's 5-hit pitching, bided their time and waited for the break.

It came in the 8th. They hopped on it, and didn't let go until 5 runs had paraded across, the Muffett and Boston's ace relief man, Mike Fornieles, were in the showers.

Pinch hitting Jesse Gonder led off, and reached first base on shortstop Don Buddin's throwing error. Tony Kubek sacrificed him to second. Hector Lopez doubled in a run. Roger Maris singled in another.

Mickey Mantle walked. Bill Skowron's bad-hop single, his 4th hit of the day, drove in another, and singles by Yogi Berra and Bob Cerv produced two more.

That was more than enough to wrap up Bob Turley's 9th win in 12 decisions.

YANKEES	ab	r	h	bi	RED SOX	ab	r	h	bi
Kbek ss	4	0	1	0	Runnels 2b	4	1	1	0
Lopez lf	4	1	1	1	Tasby cf	3	0	0	0
Hunt lf	0	0	0	0	Williams lf	4	0	1	1
Maris rf	5	1	1	1	Wertz 1b	3	0	1	0
Mantle cf	4	1	0	0	Nixon c	3	0	0	0
Skowron 1b	5	1	4	1	i-Pagliaroni	0	0	0	0
Berra c	4	0	1	1	Malzone 3b	4	0	1	0
Boyer 3b	2	0	0	0	Clinton rf	4	0	0	0
a-Long	1	0	1	0	Buddin ss	3	0	0	0
b-D'mestri 2b	0	0	0	0	Muffett p	2	0	0	0
f-Cerv	1	0	1	1	Fornieles p	0	0	0	0
Johnson 3b	0	0	0	0	Sullivan p	0	0	0	0
R'crdson 2b	2	0	0	0	h-Republski	1	0	0	0
c-Blanchard	1	0	1	0	Nichols p	0	0	0	0
McDougald 3b-2b	1	0	1	0					
Turley p	2	0	0	0					
d-Gonder	1	0	0	0					
e-Pisoni	0	1	0	0					
g-Howard	1	0	0	0					
Shantz p	0	0	0	0					
Totals	38	5	11	5	Totals	31	1	4	1

a—Singled for Boyer in 7th; b—ran for Long in 7th; c—grounded out for Richardson in 7th; d—reached on error for Turley in 8th; e—ran for Gonder in 8th; f—singled for Demaestri in 8th; g—called out on strikes for Pisoni in 8th; h—struck out for Sullivan in 9th; i—walked for Nixon in 9th.

New York	000 000 050—5
Boston	000 001 000—1

E—Lopez, Buddin, Johnson. PO-A—New York 27-11; Boston 27-5. DP—Richardson, Kubek and Skowron; Kubek, McDougald and Skowron. LOB—New York 9, Boston 6. 2B—Williams, Lopez. S—Kubek.

	IP	H	R	ER	BB	SO
Turley (W, 9-3)	7	3	1	0	2	7
Shantz	2	1	0	0	1	2
Muffett (L, 6-4)	7⅓	7	3	2	0	5
xFornieles	0	3	2	2	1	0
Sullivan	⅔	1	0	0	0	1
Nichols	1	0	0	0	1	2

x—Faced 4 batters in 8th.

WP—Turley. U—Honochick, Soar, Chylak, Paparella. T—2:31. A—10,880.

A's Garver Puts Down Bengals, 4-1

Detroit (AP) — Behind the 4-hit pitching of Ned Garver, the American League's last-place Kansas City Athletics downed the 6th-place Detroit Tigers 4-1 Friday before a crowd of only 1,050 at Briggs Stadium.

Jim Bunning held the Athletics scoreless for 4 innings. But they took the lead in the 5th when Bill Tuttle's triple scored Pete Daley.

In the 6th, outfielder Dick Williams made it 2-0 with a home run into the upper deck stands. It was his 12th of the season. Williams' double in the 8th drove in Jerry Lumpe.

The A's added an insurance run in the 9th on Daley's single, Garver's sacrifice and Tuttle's single.

KANSAS CITY	ab	r	h	bi	DETROIT	ab	r	h	bi
Tuttle cf	5	0	2	2	Yost 3b	2	0	0	0
Lumpe ss2b	5	1	2	0	Veal ss	2	0	0	0
Posada rf	4	0	1	0	aAmoros	1	0	0	0
Siebern 1b	3	0	1	0	F'nandez ss	1	0	0	0
Williams lf	4	1	3	2	Kaline cf	4	0	2	0
Carey 3b	3	0	0	0	Maxwell lf	4	0	0	0
R.J'hn'n 2b	3	0	0	0	Bolling 2b	4	0	0	0
cSnyder	0	0	0	0	Colavito rf	4	1	1	1
dBauer	1	0	0	0	Gernert 1b	4	0	0	0
Hamlin ss	0	0	0	0	Berberet c	3	0	1	0
P.Daley c	4	2	3	0	Bunning p	2	0	0	0
Garver p	1	0	0	0	bChrisley	1	0	0	0
					Sisler p	0	0	0	0
					Fischer p	0	0	0	0
					Aguirre p	0	0	0	0
Totals	33	3	12	4	Totals	21	1	4	1

a—Hit into force play for Veal in 6th; b—Struck out for Bunning in 7th; c—Announced for R. Johnson in 8th; d—Hit into double play for Snyder in 8th.

Kansas City	000 011 011—4
Detroit	000 000 100—1

E—Lumpe. PO-A—Kansas City 27-13, Detroit 27-13. DP—Bolling, Veal and Gernert; Yost, Bolling and Gernert. LOB—Kansas City 7, Detroit 6. 2B—Williams. 3B—Tuttle. HR—Williams, Colavito. SB—Kaline. S—Garver 3.

	IP	H	R	ER	BB	SO
Garver (W, 3-9)	9	4	1	1	2	5
Bunning (L, 10-14)	7	7	2	2	1	3
Sisler	1-3	3	1	1	0	1
x-Fischer	0	0	0	0	1	0
Aguirre	1 2-3	2	1	1	0	1

x—Faced one batter in 8th.

U—Kinnamon, Smith, Schwarts, Flaherty. T—2:12. A—1,050.

January's 132 Tops Portland

Portland, Ore. (AP) — Don January, 30-year-old Dallas professional, shot into the lead of the $27,500 Portland Open golf tournament Friday by trimming 7 strokes off par for a two-day total of 132.

That put January 12 under par for the first two days of this 4-day tournament. He now has had rounds of 67-65.

A stroke back were Bob Rosburg, Overland Park, Kan., who had 68-65—133 and Huston LaClair, Birmingham, Ala., 66-67—133.

The first-day leader, Mason Rudolph of Clarksville, Tenn., added a 69 to his opening 65 for 134.

Arnold Palmer of Ligonier, Pa., found himself 4 strokes off the pace in his quest to win the $2,800 first prize here and become the biggest tournament money winner in history. Palmer had a 70 to go with his opening 66 and 136.

Five players were tied at 135.

The leaders:

Don January	67-65—132
Houston LaClair	66-67—133
Bob Rosburg	68-65—133
Mason Rudolph	65-69—134
Howie Johnson	67-68—135
Bill Casper Jr.	68-67—135
Paul Harney	66-69—135
Ken Venturi	70-65—135
Len Woodward	68-67—135
Bill Collins	68-68—133
Arnold Palmer	66-70—136

No Midget Grid

Junior and midget football games slated today and Sunday have been postponed.

Games will resume next Saturday and Sunday.

Concordia Ties

Seward — Concordia and Westmar battled to a 0-0 deadlock here Friday night in a Tri-State Conference game.

HOT WATER
15 Year Glass Lined
Automatic Water Heater
GREEN FURNACE PLUMBING CO., INC.
2747 No. 48th IN 6-2377

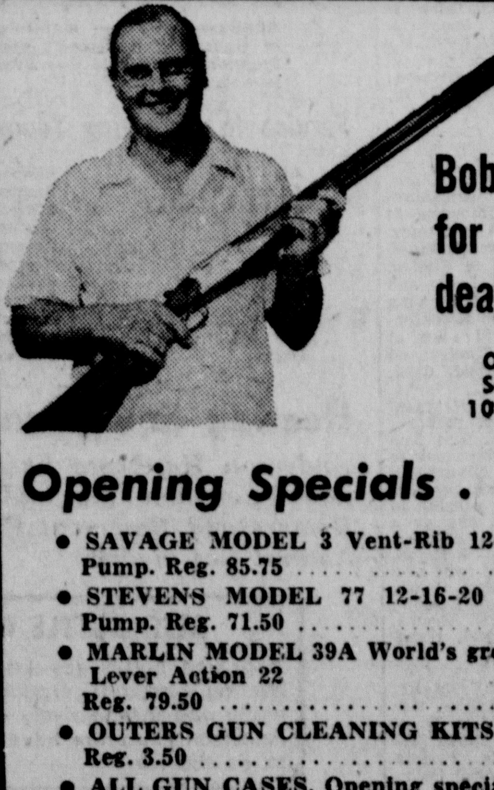
See Bob Mathewson for the best deal in Guns
Open House Fri., Sat., and Sunday 10 A.M. to 9 P.M.
Opening Specials . . .
• SAVAGE MODEL 3 Vent-Rib 12 gauge Pump. Reg. 85.75 Special 71.88
• STEVENS MODEL 77 12-16-20 Gauge Pump. Reg. 71.50 Special 59.88
• MARLIN MODEL 39A World's greatest all-around Lever Action 22 Reg. 79.50 Special 67.88
• OUTERS GUN CLEANING KITS. Reg. 3.50 Special 2.88
• ALL GUN CASES. Opening special. Save 20%
CENTRAL GUN INCORPORATED
544 No. 48th On the miracle mile

Box Office Battle Staged In Dallas

. . . AFL, NFL PLAY SET

By United Press International

The National Football League opens its 41st season this week end and stages an immediate box office showdown with the fledgling American Football League at Dallas—a city which failed to support even one pro team 8 years ago.

The entrenched NFL, which set a new attendance record (3,140,409 for 72 games) for the 8th straight season in '59, actually got the big pro football week-end under way Friday night when the Los Angeles Rams played the St. Louis Cardinals.

Sunday, less than 48 hours later, the first showdown for the patronage dollar between the two circuits will have taken place at Dallas.

The Cowboys, a collection of picks from the other 12 NFL clubs plus a number of rookies, make their league debut tonight against the Pittsburgh Steelers.

AFL, Too

Sunday afternoon, the Texans tackle the Los Angeles Chargers in the AFL opener at Dallas.

Both clubs will play their home games in the Cotton Bowl, both are coached by energetic young Texans and both have almost limitless oil money backing.

However, the similarity ends there with the edge in playing talent definitely on the side of the Cowboys.

Early predictions call for a crowd of about 25,000 for the Cowboys-Steelers game, while upward of 50,000 fans are anticipated for the Texans-Chargers game.

Half In Free

But probably half of the Texans crowd will get into the Cotton Bowl as part of a cut-rate local promotion.

The "line" on both games indicates close contests.

Oddsmakers favor the Steelers, led by Texas favorite Bobby Layne, by 6 points over the Tom Landry coached Cowboys and the Texans, coached by Henry Stram, picked by 10 over the Chargers.

The Pitt-Dallas game is the only one scheduled for tonight, but on Sunday there are 6 games in all—4 in the NFL and two in the AFL.

Colts Opening

The defending champion Baltimore Colts, picked to win a 3rd straight Western Division title despite a team that is growing old, are favored to whip the Washington Redskins by 18 points at Baltimore.

San Francisco's 49ers are picked by a single point over the New York Giants, favored to win a 3rd straight Eastern Division title, at San Francisco.

The surprising Green Bay Packers (6-0 in exhibition play) are favored by a point over the Chicago Bears at Green Bay, and the Philadelphia Eagles - Cleveland Browns game at Philadelphia is rated even.

The Houston Oilers, winners of two straight in the AFL are picked by 19 points over the Oakland Raiders in the new league's other game on Sunday beside the Dallas-Los Angeles tussle.

DU Upsets

Denver, (AP) — Sophomore quarterback Ramiro Escandon flipped decisive touchdown passes in the 3rd quarter and end Dick Fitzsimmons contributed a vital pass interception that shot Denver to a 28-26 football upset over Washington State Friday night.

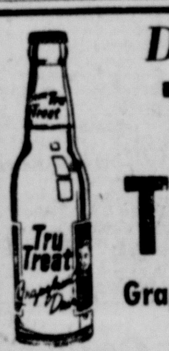
DRINK
Tru Treat
Grapefruit Drink for
• REFRESHMENTS
• PARTIES
• THE HOME
R. H. HUDSON
Bottled Under Appointment

SIMON'S DOWNSTAIRS STORE
SWEATER SALE
7.99

• Bulky knit pullovers.
• 100% wool, 75% dacron polyester blends.
• Crew necks, Boatnecks, Shawl collars.
• Chargrey, Cambridge Grey, Beige, Charbrown.
SPORT SHIRTS
Huge selection of button down collared sport shirts. Many in exact sleeve lengths. Seasons most wanted colors and patterns. Sizes S, M, L. 3.98 to $5
Ben Simon's Downstairs Store

FUELL PACES SOUTHERNERS

Mobile, Ala. (AP)—Mississippi Southern quarterback Don Fuell broke the game open with a 78-yard touchdown run in the second quarter and the southerners went on to defeat the Hardin-Simmons Cowboys 27-0 Friday night.

Fuell, a junior, is the former Guntersville, Ala., high school star whose recruitment by Auburn brought the Alabama school an NCAA suspension two years ago.

He also took a whirl at the University of Nebraska, but decided to move back to the southland.

Hardin-Simmons	0	0	0	0—0
Mississippi Southern	7	20	0	0—27

Theodore & Stanley

	G	AB	R	H	Pct.
Williams, Boston	109	298	53	93	.312
Musial, St. Louis	108	320	49	89	.278

No. 2 FUEL OIL
250 Gal. & Up
12.9 per gal.
Kraft & Sons, Inc.
912 No. 14th HE 2-4855

ARMSTRONG
FURNACES are designed and built for years of dependable, trouble-free service.
Installed for little as: $2.50 a week
MIDWEST Plumbing, Heating Air Conditioning
6600 "O" IV 9-1580

WANTED
100 USED GUNS!

TOP ALLOWANCES now offered for your used gun.
WE BUY-SELL-TRADE
Community Savings Stamps
Take Months To Pay
Downtown - 1118 "O"
Rathbone Village Store - Winthrop Rd. & Ryons
Lawlor's

Miller & Paine LINCOLN
Celebrating Our 80th Anniversary Sale

It'll be a Stadium Football Hit Saturday
UNIVERSITY OF NEBRASKA LIGHTERS 8.95
BRAND NEW—EXCLUSIVE AT MILLER'S
Here it is—the most unique lighter ever-designed especially for University of Nebraska fans. Made of durable stainless steel — scarlet background with white lettering. It's the "talk of the season."
• It's MUSICAL—plays "There is no Place Like Nebraska" when lighter is lit.
• Has a stop-and-start switch, too.
MEN'S STORE—FIRST
Shop for Anniversary Sale Bargains daily 9:30 to 5:30
Thursday, 9:30 to 9 p.m. Community Savings Stamps.

Radio-TV Programs

KFAB, Nebraska's largest, affiliated The Journal, The Star, clear channel, 50,000 watts, NBC programs. Programs are furnished by stations and are subject to change by stations

KFAB-FM 99.9 · KFAB 1110 · KFOR 1240 · KLMS 1480 · KLIN 1400 · KFMQ-FM 95.3 · WOW 590 · KMTV Channel 3 · WOWTV Channel 6 · KETV Channel 7 · KOLNTV Channel 10 · KUONTV Channel 12

Saturday

6:00 a.m.	6:15 a.m.	6:30 a.m.	6:45 a.m.
KFAB News, Farm	Market Farm	News, Watch	World News
KFAB-FM Music	Music	Music	Music
KFOR News, Farm	Bill MacDonald	News, Clock	Clock, Wea.
KLMS News, Carl Lewis	Carl Lewis Show	News, Lewis	Carl Lewis Show
KLIN Music	Ken Softley	Review, Music	News
WOW News, Farm Hour	Farm Hour	Farm Hour	Farm Hour

7:00 a.m.	7:15 a.m.	7:30 a.m.	7:45 a.m.
KFAB-FM Music	Music	Music	Music
KFAB News	Morning Watch	News, Watch	Morning Watch
KFOR News	Clock Bulletin	News, Clock	Musical Clock
KLMS News, Swenson	Carl Lewis Show	News, Swenson	Carl Lewis Show
KLIN Music	Music, News	Music	Music, News
WOW News	News	Bandstand	Bandstand
KFMQ Top of the Morn	Top of the Morn	Top of the Morn	Top of the Morn
WOWTV Silent	Silent	Sign On	Adventure
KMTV Sign On	Western	Western	Western
KOLNTV Silent	Silent	Light Time	Cartoons

8:00 a.m.	8:15 a.m.	8:30 a.m.	8:45 a.m.
KFAB-FM Music	Music	Music	Music
KFAB News	Morning Watch	Morning Watch	Morning Watch
KFOR News	Dick Perry Show	Dick Perry Show	Perry, News
KLMS News, Swenson	Lee Thomas Show	News, Swenson	Lee Thomas Show
KLIN Weather, Music	Music, News	Music	Music, News
WOW News	Bandstand	Bandstand	Bandstand
KFMQ Top of the Morn	Top of the Morn	Top of the Morn	Top of the Morn
WOWTV Capt. Kangaroo	Capt. Kangaroo	Capt. Kangaroo	Capt. Kangaroo
KMTV Western	Here's Allen	TV Classroom	TV Classroom
KOLNTV Capt. Kangaroo	Capt. Kangaroo	Capt. Kangaroo	Capt. Kangaroo

9:00 a.m.	9:15 a.m.	9:30 a.m.	9:45 a.m.
KFAB-FM News, Music	Music	Music	Music
KFAB News, Watch	Morning Watch	Morning Watch	Morning Watch
KFOR Dick Knight	Dick Knight	Krick, Knight	Knight, News
KLMS News, Thomas	Lee Thomas Show	Headlines, Thomas	Lee Thomas Show
KLIN Stork Report	Music	Headlines, Music	Music, News
WOW News, Bandstand	Bandstand	Bandstand	Bandstand
KFMQ Concerto Hour	Concerto Hour	Concerto Hour	Concerto Hour
WOWTV Heckle & Jeckle	Heckle & Jeckle	Mighty Mouse	Playhouse
KMTV Howdy Doody	Howdy Doody	Howdy Doody	Howdy Doody
KOLNTV Heckle & Jeckle	Heckle & Jeckle	Mighty Mouse	Mighty Mouse

10:00 a.m.	10:15 a.m.	10:30 a.m.	10:45 a.m.
KFAB-FM News, Music	Music	Music	Music
KFAB News, Watch	Morning Watch	Morning Watch	Morning Watch
KFOR Dick Knight	Dick Knight	Dick Knight	Knight, News
KLMS News, Carl Lewis	Carl Lewis Show	Headlines, Lewis	Carl Lewis Show
KLIN Music	Music	Headlines, Music	Music, News
WOW News, Teenage	Disc Jockey	Teenage	Disc Jockey
KFMQ Musical	Showcase	Musical	Showcase
WOWTV Lone Ranger	Lone Ranger	News	News
KMTV Fury	Fury	Circus Boy	Circus Boy
KOLNTV Lone Ranger	Lone Ranger	Juvenile	Theater
KETV Silent	Silent	Sign On	Thought

11:00 a.m.	11:15 a.m.	11:30 a.m.	11:45 a.m.
KFAB-FM News, Music	Music	Music	Music
KFAB News, Watch	Morning Watch	Morning Watch	Morning Watch
KFOR Dick Knight	Dick Knight	Krick, Knight	Knight, News
KLMS News, Carl Lewis	Carl Lewis Show	Headlines, Lewis	Carl Lewis Show
KLIN Music	Music	Headlines, Music	Music, News
WOW News, Bill Gormly	Gormly, News	News	News, Baseball
KFMQ Pot Pourri	Pot Pourri	Pot Pourri	Pot Pourri
WOWTV Sky King	Sky King	Newsreel	Pre Baseball
KMTV True Story	True Story	Wonderful West	Pre Game
KOLNTV Sky King	Sky King	Cartoons	Baseball
KETV Mich. State v.	Pittsburgh	NCAA Football	NCAA Football

12 noon	12:15 p.m.	12:30 p.m.	12:45 p.m.
KFAB-FM Music	Music	Music	Music
KFAB News	Wea., Spotlighting	Monitor	Monitor
KFOR Paul Harvey	Dick Perry Show	News	Perry, News
KLIN Music	Music	Headlines, Music	Music, News
KLMS Noon Edition	Lee Thomas Show	Headlines, Thomas	Lee Thomas Show
WOW News Report	News	Joe Martin	Joe Martin
KFMQ Pot Pourri	Pot Pourri	Pot Pourri	Pot Pourri
WOWTV Chicago v.	Cleveland	Baseball	Baseball
KMTV Big League	Baseball	Pittsburgh v.	Milwaukee
KOLNTV Baseball	Baseball	Chicago v.	Cleveland
KETV NCAA Football	NCAA Football	Michigan St. v.	Pittsburgh

1:00 p.m.	1:15 p.m.	1:30 p.m.	1:45 p.m.
KFAB-FM News, Music	Music	Music	Music
KFAB News, Monitor	Monitor	News, Monitor	College Football
KFOR Dick Perry Show	Dick Perry Show	Dick Perry Show	Perry, News
KLIN Music	Music	Headlines, Music	Music, News
KLMS News, Thomas	Lee Thomas Show	Headlines, Thomas	Lee Thomas Show
WOW News, Sports	Bill Gormly	Husker Warmup	Football
KFMQ Symphony Hour	Symphony Hour	Symphony Hour	Symphony Hour
KMTV Big League	Baseball	Pittsburgh v.	Milwaukee
WOWTV Chicago v.	Cleveland	Baseball	Baseball
KOLNTV Baseball	Baseball	Baseball	Baseball
KETV NCAA Football	NCAA Football	NCAA Football	Post Game

2:00 p.m.	2:15 p.m.	2:30 p.m.	2:45 p.m.
KFAB-FM News, Music	Music	Music	Music
KFAB Nebraska U. v.	Minnesota	Football	Football
KFOR Nebraska U v.	Minnesota	College Football	College Football
KLMS News, Thomas	Lee Thomas Show	Headlines, Thomas	Lee Thomas Show
KLIN Walt Yetter Show	Appointment	Headlines, Yetter	Yetter, News
WOW Nebraska U v.	Minnesota	Football	Football
KFMQ Almanac	Almanac	PM Panorama	PM Panorama
WOWTV Baseball	Baseball	Farmer Alfalfa	Farmer Alfalfa
KMTV Big League	Baseball	Star Theater	Star Theater
KOLNTV Baseball	Baseball	Baseball	Baseball
KETV Baltimore v.	Washington	Major League	Baseball

3:00 p.m.	3:15 p.m.	3:30 p.m.	3:45 p.m.
KFAB-FM News, music	Music	Music	Music
KFAB Nebraska U. v.	Minnesota	Football	Football
KFOR Nebraska U v.	Minnesota	College Football	College Football
KLMS News, Kaye	Jerry Kaye Show	Headlines, Kaye	Jerry Kaye Show
KLIN Walt Yetter Show	Walt Yetter Show	Headlines, Yetter	Yetter, News
WOW Nebraska v.	Minnesota	Football	Football
KFMQ PM Panorama	PM Panorama	PM Panorama	PM Panorama
WOWTV Californians	Californians	Movie Matinee	Matinee
KMTV Mr. Wizard	Mr. Wizard	Top Plays	Top Plays
KOLNTV Baltimore v.	Washington	Baseball	Baseball
KETV Baltimore v.	Washington	Major League	Baseball

4:00 p.m.	4:15 p.m.	4:30 p.m.	4:45 p.m.
KFAB-FM News, Music	Music	Music	Music
KFAB Nebraska U. v.	Minnesota	Scoreboard	Monitor
KFOR Dick Knight Show	Dick Knight Show	Krick, Knight	Knight, News
KLMS News, Kaye	Jerry Kaye Show	Headlines, Kaye	Jerry Kaye Show
KLIN Walt Yetter Show	Yetter, News	Walt Yetter Show	Yetter, News
WOW Nebraska v.	Minnesota	Football Flashes	Flashes
KFMQ Command	Performance	Command	[illegible]ance
WOWTV Matinee	Matinee	Matinee	Matinee
KMTV Detective Diary	Detective Diary	My Little Margie	My Little Margie
KOLNTV Baltimore v.	Washington	Baseball	Baseball
KETV Major League	Baseball	Baseball	Cartoons

5:00 p.m.	5:15 p.m.	5:30 p.m.	5:45 p.m.
KFAB-FM News, music	Monitor	Music	Music
KFAB News, Monitor	Monitor	News, Monitor	Monitor
KFOR Dick Knight	Dick Knight	Dick Knight	Dick Knight
KLMS News, Kaye	Jerry Kaye Show	Football	Scoreboard
KLIN Walt Yetter Show	Walt Yetter Show	Zenner Sports	Yetter, News
WOW News, Piatt	Gene Piatt	News Roundup	Scoreboard
KFMQ Candlelight	and Silver	Candlelight	and Silver
WOWTV Laurel and Hardy	Laurel and Hardy	Bowling Stars	Bowling Stars
KMTV Big Picture	Big Picture	Meet Candidate	Meet Candidate
KOLNTV Charlie Chan	Charlie Chan	Three Stooges	Three Stooges
KETV Key Korral	Key Korral	Key Korral	Key Korral

6:00 p.m.	6:15 p.m.	6:30 p.m.	6:45 p.m.
KFAB-FM News, Watch	Music	Music	Music
KFAB News, Monitor	The Stars	News, Monitor	Spotlight Stars
KFOR News	Mike Miller	Mike Miller	Mike Miller
KLMS News, Kaye	Jerry Kaye Show	Headlines, Kaye	Jerry Kaye Show
KLIN Phone In	Scoreboard	Football Music	Football Music
WOW News, Sports	Jim Scanlon Show	Jim Scanlon Show	Scanlon Sports
KFMQ Candlelight	and Silver	Candlelight	and Silver
WOWTV News, Weather	News Review	Perry Mason	Perry Mason
KMTV News, Weather	Sports, News	Bonanza	Bonanza
KOLNTV Huckleberry	Huck Hound	Perry Mason	Perry Mason
KETV Kingdom of Sea	Kingdom of Sea	Campaign	Roundup

7:00 p.m.	7:15 p.m.	7:30 p.m.	7:45 p.m.
KFAB-FM Music	Music	Music	Music
KFAB News, Monitor	Monitor	News, Monitor	Monitor
KFOR Back to Bible	Back to Bible	Nebraska v.	Texas
KLMS News, Wayne	Jim Wayne Show	Headlines, Wayne	Jim Wayne Show
KLIN Pigskin Preview	Warm-up	Nebraska v.	Texas
WOW World Tonight	The Clinic	Cloud Club	Cloud Club
KFMQ Classics Hours	Classics Hours	Classics Hours	Classics Hours
WOWTV Perry Mason	Perry Mason	Checkmate	Checkmate
KMTV Bonanza	Bonanza	Tall Man	Tall Man
KOLNTV Perry Mason	Perry Mason	Checkmate	Checkmate
KETV John Gunther's	High Road	Leave It	To Beaver

8:00 p.m.	8:15 p.m.	8:30 p.m.	8:45 p.m.
KFAB-FM Music	Music	Music	Music
KFAB News, Monitor	Monitor	Grand Opry	Ole Opry
KFOR Nebraska	Football	Football	Nebraska
KLMS News, Wayne	Jim Wayne Show	Headlines Wayne	Jim Wayne Show
KLIN Football	Football	Football	Football
WOW News, Dance	Dance Party	Dance Party	Dance Party
KFMQ Classics Hours	Classics Hours	Classics Hours	Classics Hours
WOWTV Checkmate	Checkmate	Have Gun	Will Travel
KMTV The Deputy	The Deputy	World Wide 60	World Wide 60
KOLNTV Checkmate	Checkmate	Have Gun,	Will Travel
KETV Lawrence Welk	Lawrence Welk	Lawrence Welk	Lawrence Welk

9:00 p.m.	9:15 p.m.	9:30 p.m.	9:45 p.m.
KFAB-FM Music	Music	Music	Music
KFAB News, Monitor	Monitor	News, Sports	Night Watch
KFOR Nebraska v.	Texas	Night Train	Night Train
KLMS News, Wayne	Jim Wayne Show	Headlines, Wayne	Jim Wayne Show
KLIN Football	Football	Football	Football
WOW News, Dance	Dance Party	Dance Party	Dance Party
KFMQ Classics Hours	Classics Hours	Classics Hours	Classics Hours
WOWTV Gunsmoke	Gunsmoke	Shotgun Slade	Shotgun Slade
KMTV World Wide 60	World Wide 60	Interpol	Interpol
KOLNTV Gunsmoke	Gunsmoke	Tombstone	Territory
KETV Jubilee USA	Jubilee USA	News, Movie	Movie

10:00 p.m.	10:15 p.m.	10:30 p.m.	10:45 p.m.
KFAB-FM News, Music	Music	Music	Music
KFAB News, Night Watch	Night Watch	Night Watch	Night Watch
KFOR News, Datetime	Datetime Show	Datetime Show	Datetime Show
KLMS News, Wayne	Jim Wayne Show	Headlines, Wayne	Jim Wayne Show
KLIN Nebraska v.	Texas	Football	Football
WOW News	Sports, Lawrence	Steve Lawrence	Dance Party
KFMQ Saturday Party	Saturday Party	Saturday Party	Saturday Party
WOWTV Saturday Deadline	Whirlybirds	Whirlybirds	Playhouse
KMTV News	Theatre	Theatre	Theatre
KOLNTV Weather, News	News, Sports	Bourbon Beat	Bourbon Beat
KETV Movie	Movie	Movie	Movie

11:00 p.m.	11:15 p.m.	11:30 p.m.	11:45 p.m.
KFAB-FM Music	Music	Music	Music
KFAB News, Night Watch	Night Watch	Night Watch	Night Watch, News
KFOR News, 11th Hour	11th Hour	11th Hour	11th Hour, News
KLMS News, Wayne	Jim Wayne Show	Headlines, Wayne	Jim Wayne Show
KLIN Jerry Kenny Show	Jerry Kenny Show	Jerry Kenny Show	Jerry Kenny Show
WOW News, Party	Dance Party	Dance Party	Dance Party
KFMQ Saturday Party	Saturday Party	Saturday Party	Saturday Party
WOWTV Playhouse	Playhouse	Playhouse	Playhouse
KMTV Theatre	Wrestling	Wrestling	Late Movie
KOLNTV Bourbon Beat	Bourbon Beat	Big Show	Big Show
KETV Movie	Late Movie	Late Movie	Bourbon Beat

Sunday

6:00 a.m.	6:15 a.m.	6:30 a.m.	6:45 a.m.
KFAB-FM Catholic Hour	Catholic Hour	Lutheran Hour	Lutheran Hour
KFAB Catholic Hour	Catholic Hour	Lutheran Hour	Lutheran Hour
KLIN Ken Allen Show	Ken Allen Show	Headlines, Allen	Ken Allen Show
WOW Hymns of Memory	Hymns of Memory	Hymns of Memory	Meditation

7:00 a.m.	7:15 a.m.	7:30 a.m.	7:45 a.m.
KFAB-FM News	University Speaks	Farm Facts	And Fun
KFAB News	University Speaks	Farm Facts	Farm Facts
KFOR News, Music	Music	Music	Music
KLMS Sign On, Korgan	Outdoor Nebraska	Headlines, Korgan	Mike Korgan Show
KLIN Ken Allen Show	Ken Allen Show	Headlines, Allen	Ken Allen Show
WOW News, Brotherhood	Outdoor Nebraska	Revial Hour	Revival Hour
KFMQ Top of the Morn	Top of the Morn	Top of the Morn	Top of the Morn

8:00 a.m.	8:15 a.m.	8:30 a.m.	8:45 a.m.
KFAB-FM Music	Music	Music	Music
KFAB Oral Roberts	Oral Roberts	Bible Class	Bible Class
KFOR Revial Time	Revival Time	Temple Time	Temple Time
KLMS News, Korgan	Mike Korgan Show	Headlines, Korgan	Mike Korgan Show
KLIN Ken Allen Show	Gospel, Allen	Headlines, Allen	Ken Allen Show
WOW News, Chapel	Chapel Service	Chapel Service	Chapel Service
KFMQ Top of the Morn	Top of the Morn	Top of the Morn	Top of the Morn
KMTV Silent	Sign On	This is Answer	This Is Answer
WOWTV Jewish High	Holy Days	Jewish High	Holy Days
KOLNTV Jewish High	Holy Days	Jewish High	Holy Days

9:00 a.m.	9:15 a.m.	9:30 a.m.	9:45 a.m.
KFAB-FM Music	Music	Music	Music
KFAB Methodist	Christian Science	Dundee Church	Dundee Church
KFOR Oral Roberts	Oral Roberts	Plymouth Church	Plymouth Church
KLMS News, Korgan	Mike Korgan Show	Voice of Prophecy	Voice of Prophecy
KLIN Ken Allen Show	Ken Allen Show	Headlines, Uni.	Ken Allen Show
WOW News, Church	Church	Bill Gormly	Gormly, Sports
KFMQ Concerto Hour	Concerto Hour	Concerto Hour	Concerto Hour
WOWTV Sacred Heart	Forces of Peace	Camera 3	Camera 3, News
KMTV This is the	Answer	Topic	Topic
KOLNTV UN In Action	UN In Action	This is Answer	This is Answer

10:00 a.m.	10:15 a.m.	10:30 a.m.	10:45 a.m.
KFAB-FM Music	Music	Music	Music
KFAB Pastor Lowman	Pastor Lowman	Pastor Lowman	Pastor Lowman
KFOR Christian Science	Music	Hope Reformed	Music
KLMS First Presbyterian	First Presbyterian	Headlines, Korgan	Mike Korgan Show
KLIN Ken Allen Show	Ken Allen Show	Headlines, Safety	Ken Allen Show
WOW News, Bill Gormly	Bill Gormly Show	Bill Gormly	Bill Gormly, Sports
KFMQ Musical	Showcase	Musical	Showcase
WOWTV Teen Topics	Teen Topics	This Is	The Life
KMTV Christian Science	Thru Porthole	Christophers	Christophers
KOLNTV Faith for Today	Faith For Today	This Is	the Life

11:00 a.m.	11:15 a.m.	11:30 a.m.	11:45 a.m.
KFAB-FM News	Music	Music	Music
KFAB News, Spotlighting	the Stars	Spotlighting	The Stars
KFOR News, Message	of Israel	St. Paul Church	St. Paul Church
KLMS News, Korgan	Mike Korgan Show	Headlines, Korgan	Mike Korgan Show
KLIN Ken Allen Show	Ken Allen Show	Headlines, Allen	Allen, News
WOW News, Bill Gormly	Bill Gormly	Bill Gormly	Bill Gormly
KFMQ London Forum	London Forum	Pot Pourri	Pot Pourri
WOWTV Zero 1960	Zero 1960	Susie	Susie
KMTV Eternal Light	Eternal Light	West Wonderland	News
KOLNTV Movie	Movie	Movie	Movie

Sunday

12 noon	12:15 p.m.	12:30 p.m.	12:45 p.m.
KFAB-FM Music	Opinion Forum	Music	Music
KFAB News	Opinion Forum	Spotlighting	the Stars
KFOR Music	Music	News	Outdoor Nebraska
KLMS News, Kaye	Jerry Kaye Show	Headlines, Kaye	Jerry Kaye Show
KLIN Jim Rhea Show	Jim Rhea Show	Headlines, Rhea	Jim Rhea Show
WOW News	Special	Baseball	Baseball
KFMQ Pot Pourri	Pot Pourri	Pot Pourri	Pot Pourri
WOWTV News	News	Sports	Warm-Up
KMTV Pro Football	Pro Football	Washington v.	Baltimore
KOLNTV Movie	Movie	Americans Work	Pro Football
KETV Funday Funnies	Funday Funnies	Builders	Showcase

1:00 p.m.	1:15 p.m.	1:30 p.m.	1:45 p.m.
KFAB-FM Music	Music	Music	Music
KFAB News, Sportlighting	The Stars	Spotlighting	The Stars
KFOR Gary Lee	Gary Lee	Krick, Lee	Gary Lee
KLMS News, Kaye	Jerry Kaye Show	Headlines, Kaye	Jerry Kaye Show
KLIN Jim Rhea Show	Jim Rhea Show	Headlines, Rhea	Jim Rhea Show
WOW Kansas City v.	Detroit	Baseball	Baseball
KFMQ Symphony Hour	Symphony Hour	Symphony Hour	Symphony Hour
WOWTV Chicago Bears v.	Green Bay Packers	Pro Football	Pro Football
KMTV Pro Football	Pro Football	Washington v.	Baltimore
KOLNTV Chicago Bears v.	Green Bay Packers	Pro Football	Pro Football
KETV Best of	Hollywood	Best of	Hollywood

2:00 p.m.	2:15 p.m.	2:30 p.m.	2:45 p.m.
KFAB-FM Music	Music	Music	Music
KFAB News, Monitor	Monitor	News, Monitor	Monitor
KFOR Gary Lee	Gary Lee	Krick, Lee	Gary Lee
KLMS News, Kaye	Jerry Kaye Show	Headlines, Kaye	Jerry Kaye Show
KLIN Jim Rhea Show	Jim Rhea Show	Rhea Headlines	Rhea, News
WOW Kansas City v.	Detroit	Kansas City v.	Cleveland
KFMQ Musical	Masterworks	Musical	Masterworks
KMTV Washington v.	Baltimore	College Football	Football
WOWTV Chicago Bears v.	Green Bay Packers	Pro Football	Pro Football
KOLNTV Chicago Bears v.	Green Bay Packers	Pro Football	Pro Football
KETV Best of	Hollywood	American	League Football

3:00 p.m.	3:15 p.m.	3:30 p.m.	3:45 p.m.
KFAB-FM Music	Music	Music	Music
KFAB News, Monitor	Monitor	News, Monitor	Monitor
KFOR News, Lee	Gary Lee	Krick, Lee	Gary Lee
KLMS News, Kaye	Jerry Kaye Show	Headlines, Kaye	Jerry Kaye Show
KLIN Jim Rhea Show	Jim Rhea Show	Headlines, Rhea	Jim Rhea Show
WOW News	Sunday Special	Sunday Special	Sunday Special
KFMO Musical	Masterworks	Musical	Masterworks
WOWTV Chicago Bears v.	Green Bay Packers	Pro Football	Pro Football
KMTV Nebraska v.	Minnesota	TBA	TBA
KOLNTV Pro Football	Pro Football	Nebraska v.	Minnesota
KETV American	League Football	Los Angeles v.	Houston

4:00 p.m.	4:15 p.m.	4:30 p.m.	4:45 p.m.
KFAB-FM Music	Music	Music	Music
KFAB News, Monitor	Monitor	News, Monitor	Monitor
KFOR News, Lee	Gary Lee	Krick, Lee	Gary Lee
KLMS News, Kaye	Jerry Kaye Show	Headlines, Kaye	Jerry Kaye Show
KLIN Jim Rhea Show	Jim Rhea Show	Headlines, Rhea	Jim Rhea Show
WOW News, Dollar	Johnny Dollar	Suspense	Suspense
KFMQ Command	Performance	Command	Performance
WOWTV Modern Cornucopia	Mod. Cornucopia	Face the Nation	Face the Nation
KMTV Celebrity Golf	Celebrity Golf	Top Plays	Top Plays
KOLNTV Nebraska U. v.	Minnesota	Face the Nation	Face the Nation
KETV American	League Football	American	League Football

5:00 p.m.	5:15 p.m.	5:30 p.m.	5:45 p.m.
KFAB-FM Music	Music	Music	Music
KFAB News, Monitor	Monitor	Meet the Press	Meet the Press
KFOR Sports, Lee	Gary Lee	Gary Lee	Gary Lee
KLMS News, Kaye	Jerry Kaye Show	Headlines, Kaye	Jerry Kaye Show
KLIN Jim Rhea Show	Jim Rhea Show	Headlines, Rhea	Rhea, News
WOW News, Have Gun—	Will Travel	Gunsmoke	Gunsmoke
KFMQ Candlelight	and Silver	Candlelight	and Silver
WOWTV World Artists	Concert Hall	20th Century	20th Century
KMTV Meet the Press	Meet the Press	Tombstone	Territory
KOLNTV FYI	FYI	Camera Dateline	Camera Dateline
KETV Strike it Lucky	Strike it Lucky	Walt Disney	Walt Disney

6:00 p.m.	6:15 p.m.	6:30 p.m.	6:45 p.m.
KFAB-FM News, Music	Music	Music	Music
KFAB News, Monitor	Monitor	News, Monitor	Monitor
KFOR News, Music	Music	Music	Music, News
KLMS News, Wayne	Jim Wayne Show	Headlines, Wayne	Jim Wayne Show
KLIN Jim Rhea Show	Jim Rhea Show	Jerry Kenny Show	Jerry Kenny Show
WOW News, Miller	Mitch Miller	Mitch Miller	Miller, Tr[illegible]
KFMQ Candlelight	And Silver	Candlelight And	[illegible]
WOWTV Lassie	Lassie	Dennis	The Menace
KMTV Shirley Temple	Shirley Temple	Shirley Temple	Shirley Temple
KOLNTV Lassie	Lassie	Dennis	The Menace
KETV Broken Arrow	Broken Arrow	Maverick	Maverick

7:00 p.m.	7:15 p.m.	7:30 p.m.	7:45 p.m.
KFAB-FM Music	Music	Music	Music
KFAB News, Monitor	Monitor	Monitor	Monitor
KFOR Music	Music	Music	Music, News
KLMS News, Wayne	Jim Wayne Show	Headlines, Wayne	Jim Wayne Show
KLIN Jerry Kenny Show	Jerry Kenny Show	Jerry Kenny Show	Jerry Kenny Show
WOW News, Club	Cloud Club	World News	Conference
KFMQ Classical Hours	Classical Hours	Classics Hours	Classics Hours
WOWTV Ed Sullivan	Ed Sullivan	Ed Sullivan	Ed Sullivan
KMTV National Velvet	National Velvet	Tab Hunter Show	Tab Hunter Show
KOLNTV Ed Sullivan	Ed Sullivan	Ed Sullivan	Ed Sullivan
KETV Maverick	Maverick	The Lawman	The Lawman

8:00 p.m.	8:15 p.m.	8:30 p.m.	8:45 p.m.
KFAB-FM Music	Music	Music	Music
KFAB News, Monitor	Monitor	Monitor	Monitor
KFOR Music	Music	Music	Music
KLMS News, Wayne	Jim Wayne Show	Headlines, Wayne	Jim Wayne Show
KLIN Jerry Kenny Show	Jerry Kenny Show	Jerry Kenny Show	Jerry Kenny Show
WOW News, Club	Cloud Club	Face the Nation	Face the Nation
KFMQ Classics Hours	Classics Hours	Classics Hours	Classics Hours
WOWTV G.E. Theater	G.E. Theater	Alfred Hitchcock	Alfred Hitchcock
KMTV Chevy Show	Chevy Show	Chevy Show	Chevy Show
KOLNTV G.E. Theater	G.E. Theater	Alfred Hitchcock	Alfred Hitchcock
KETV The Rebel	The Rebel	Alaskans	Alaskans

9:00 p.m.	9:15 p.m.	9:30 p.m.	9:45 p.m.
KFAB-FM Stereo Concert	Stereo Concert	Stereo Concert	Stereo Concert
KFAB Stereo Concert	Stereo Concert	Stereo Concert	Stereo Concert
KLMS News, Wayne	Jim Wayne Show	Headlines, Wayne	Jim Wayne Show
KFOR News, Music	Music	Music	Music
KLIN Jerry Kenny Show	Jerry Kenny Show	Jerry Kenny Show	Jerry Kenny Show
WOW Salt Lake City	Tabernacle	Billy Graham	Billy Graham
KFMQ Classics Hours	Classics Hours	Classics Hours	Classic Hour
WOWTV Lucy	In Connecticut	What's My Line	What's My Line
KMTV Loretta Young	Loretta Young	This Is Your Life	This Is Your Life
KOLNTV Lucy	In Connecticut	What's My Line	What's My Line
KETV Alaskans	Alaskans	News, Movie	Movie

10:00 p.m.	10:15 p.m.	10:30 p.m.	10:45 p.m.
KFAB-FM Music	Music	Music	Music
KFAB News, Night Watch	Night Watch	Night Watch	Night Watch
KFOR News, Music	Music	Music	Music
KLMS News, Wayne	Jim Wayne Show	Headlines, Wayne	Jim Wayne Show
KLIN Jerry Kenny Show	Jerry Kenny Show	Jerry Kenny Show	Jerry Kenny Show
WOW News, Sports	University Speaks	Music Festival	Music Festival
KFMQ Nuclear Arms Race	Special	Classics Hours	Classics Hours
WOWTV News, Weather	Sports, Movie	Olympics	Divorce Court
KMTV News	Bonus Bowling	Bonus Bowling	Bonus Bowling
KOLNTV Weather, News	News, Sports	Gayle Walton Show	Gayle Walton Show
KETV Movie	Movie	Movie	Movie

11:00 p.m.	11:15 p.m.	11:30 p.m.	11:45 p.m.
KFAB-FM Music	Music	Music	Music
KFAB News, Night Watch	Night Watch	Night Watch	Night Watch, News
KFOR Music	Music	Music	Music, News
KLMS News, Wayne	Jim Wayne Show	Headlines, Wayne	Jim Wayne Show
KLIN Jerry Kenny Show	Jerry Kenny Show	Jerry Kenny Show	Jerry Kenny Show
WOW Music Festival	Music Festival	Cloud Club	Cloud Club
WOWTV Divorce Court	Divorce Court	Olympics	Life of Riley
KMTV Bonus Bowling	Movie	Movie	Movie
KOLNTV Movie	Movie	Movie	Movie
KETV Movie	Movie	Late Movie	Late Movie

Kleman Heads Municipalities League

Group Backs Industrial Amendment

Grand Island (AP) — The Nebraska League of Municipalities Friday afternoon elected the Beatrice city clerk, A. G. Kleman, president.

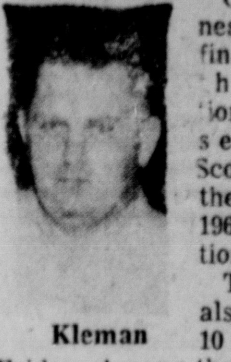

Kleman

Other business on the final day of the convention included selecting Scottsbluff for the site of the 1961 convention.

The league also endorsed 10 resolutions Friday. Among them was one favoring passage of a constitutional amendment which would allow cities and counties to issue revenue bonds for purchase and development of industrial sites. Delegates also favored pay raises for state senators and home rule charters for all cities of 5,000 of more.

Other officers elected were Kenneth D. Lee, Alliance mayor as 1st vice president, and Ray E. Lundy, Kearney city manager as 2nd vice president. Elected directors were A. T. Larsen of North Platte, Alfred G. Aden of Tecumseh and Joe Bruning of Wahoo.

Mrs. Hixon Bound Over

Trenton (AP) — Mrs. Sue Hixon, 45-year-old Palisade housewife, was bound over to District Court Friday afternoon to face trial on second degree murder charges.

She is charged in the shooting Aug. 26 of Gerry Carey, 17, who was in the Hixon's watermelon patch. The defense entered a plea of innocent.

The Trenton courtroom was jammed all Friday afternoon, and the entire Palisade senior class, of which Carey was a member, was there.

The defense entered a motion to dismiss on no evidence. This was overruled by County Judge Victor Madsen.

Key witnesses Friday afternoon were two youths who said they were with Carey at the time of the shooting. Bill Carter, 14, said the youths had split up after reaching a location near the patch. He said he and Gary Carr, 16, were together.

Carr testified he heard a shot and started running. He said he heard Carey yelling and ran back. Carr said he then saw Mrs. Hixon and her husband Edward, both were on the scene.

Safety Patrol Capt. Vernon W. Byler testified that the fatal bullet came from a .22 caliber single shot rifle belonging to the Hixons.

Ames Girl Is Dairy Queen

Omaha (AP)—Agnes Dake of Ames, Neb., has been named dairy queen of the Ak-Sar-Ben Rodeo and Live Stock Show.

The 16-year-old 4-H girl was selected on the basis of her Dairy Club record, which includes 10 years of exhibiting dairy cattle at her county fair, 9 years in the district dairy show, and 4 years at Ak-Sar-Ben.

She was first chosen queen of the Blair district show, and then selected from a field of ten district winners.

Other district queens, who also were honored at a chuck wagon feed Friday are: Ruth Reeves, Central City; Sharon Grell, Schleswig, Iowa; Joanne Campbell, Hemingford; Mary Leuenberger, Tecumseh; Mary Ellen Brown, Orleans; Julie Roberts, Hubbard; Marilyn Sue Williams, Hastings, Iowa; Barbara Sukup, Wausa; and Kathleen Lux, Lincoln.

Seek Mother Of Abandoned Baby

Omaha (AP)— Omaha detectives said they still seek the mother of a baby abandoned on a doorstep here Jan. 20, 1959.

A 27-year-old Lincoln man, who says he is the father, is to report back to local authorities in two weeks. He has not been charged.

Police said he admitted being the father of the child but denied abandoning it.

He was arrested in Lincoln last week and questioned about the case when he was found to be carrying a newspaper clipping about the child.

Late Cartoonist Holdrege Native

Holdrege—Jefferson Machamer, 60, one of the nation's foremost cartoonists and illustrators who died recently at his home in Santa Monica, Calif., was a native of Holdrege.

During his career, Mr. Machamer had sold more than 60,000 drawings. He had drawn for almost every national magazine of note.

Mr. Machamer studied at the University of Nebraska School of Journalism and Columbia University. He was employed by the Kansas City Star from 1916 until 1920 and worked for years for the New York Herald Tribune.

Hastings Pair Parents Of Triplet Girls

Hastings (AP) — Triplet girls were born to Mr. and Mrs. Ellis Douglas Friday.

Each of the babies weighed approximately 5 pounds. They and the mother, 25, were reported doing fine.

The baby's father, a 28-year-old brick mason, said he and Mrs. Douglas were expecting twins, and though there have been triplets in the family, they were surprised when the 3 babies were born.

The Douglases have a daughter 5 and a son 18 months-old.

2 Nebraska Airmen Die

. . . In Okinawa Crash

Washington (AP) — A former resident of Gering, Nebr., is among those the Defense Department Friday identified as among the dead in an air transport plane crash off Okinawa.

He is Aviation Machinists Mate W. C. Edgar, who is listed as the son of M. M. Edgar of Bountiful, Utah.

Also listed among the dead was Chief Aviation Machinists Mate R. H. Morris. His wife is listed as Mrs. Helen Morris of Grand Island.

DEATHS

HILL—Funeral of Mrs. Anna Hill, 72, of 4537 Eden Dr., who died Tuesday, will be 1:30 p.m. Sunday at Tifereth Israel Synagogue, Rabbi Harold I. Stern of Chicago, Ill., and Rabbi Abraham L. Rosenblum of Lincoln officiating. Mt. Carmel Cemetery Pallbearers: Dr. Max Fleischman, E. Hill, Joseph Soshnik, Julius Astor, Louis Finkelstein and Harry Seidenberg. Roberts.

MURRAY—Funeral of Michael John Murray, 18, of 2501 So. 54th, who died Friday, will be Monday at 2 p.m., Temple Baptist Church. The Revs. H. E Garland Glenn W. Jones, and Leslie Thomas will officiate, and singers will be Samuel Wall and the Rev. Ernest Lott. Lincoln Memorial Park. Michael was born in Parkers Prairie, Minn. He had lived with his family in Lincoln for 8 years, graduating from Southeast High School in 1960. He was a winner of a Regent's Scholarship, a National Merit winner, and member of the National Honor Society. Survivors: Mother, Mrs. John G Murray of Lincoln; sisters, Jeanne and Julie M., both at home; grandparents, Mr. and Mrs. W. E. Aderhold of Pipestone, Minn. and Mrs. Hilda Murray, of Parkers Prairie, Minn. Roper and Sons, 4300 O.

SKOGLUND—Funeral of Ernest O. Skoglund, 40, of 2250 Sheldon, who died Wednesday, will be 3:30 p.m. Sunday at Kreitner-Farmer Funeral Home, Geneva. Military graveside services, Geneva Cemetery. Born in Geneva, he had lived his entire life in Nebraska and the past 11 years in Lincoln. He was a painter at Rudy's Body Shop. A veteran of World War II, he was a member of the American Legion Post 3. Survivors: wife, Lillian; sons, Ernest Clyde Jr., Kenneth Wayne; daughters, Bonnie Joyce, Barbara Jean, Linda Susan, all at home; parents, Mr. and Mrs. Clyde Skoglund of Geneva; sisters, Mrs. Marjorie Doremus, Mrs. Maxine George, both of Geneva; parents-in-law, Mr. and Mrs. Jake Salzman of Greeley, Colo. Roper & Sons, 4300 O.

SPOOR—Funeral of Elwood C. Spoor, 49, of 1728 So. 11th, who died Wednesday, will be 10:30 a.m. Saturday at Hodgman-Splain chapel. Rev. Harold Sandall officiating. Wyuka. Singer will be Harold Osborn and Norma Bossung, organist. Mr. Spoor was interior decorator, was born at Huron, S. D. He had lived in Lincoln 32 years. Survivors: wife, Helen; daughters, Joyce and Karen, both at home; son, Rodney, also at home; mother, Mrs. Ella Spoor of Lincoln; sisters, Mrs. Vern Lindsay and Mrs. Zora Wilson, both of Lincoln, and Mrs. Zona Neverve of Culbertson; brother, Pete Spoor of Wheat Ridge, Colo.

OUT OF TOWN

BARKMEIER—Funeral of August Barkmeier, 84, of Friend, who died Thursday, will be at 9:30 a.m. Monday at St. Stephen's Catholic Church in Exeter. Rosary at the Farmer Funeral Home at 7:30 p.m. Sunday. Burial in Exeter. Survivors: wife, Anna; sons, Louis and Walter of Exeter, Vincent of Sioux Falls, S. D. and Raymond of Hampton, Ia.; daughters, Lea and Lillian at home, Mrs. Ella Morgan of Exeter and Mrs. Rose Alldritt of Hollywood, Calif.

BENTZ—Mrs. P. J. Bentz, 79, of Washington, D.C., and formerly of 2335 So. 35th until earlier this month, died Friday in Washington, D.C., at the home of her daughter, Mrs. David Blanchard. She was a native of Waukegan, Ill., and lived in Silver Creek before coming to Lincoln more than 50 years ago as a bride. She was a member of St. Paul Methodist Church. Survivors: husband, Dr. P. J. Bentz, Lincoln dentist, who also moved to Washington with Mrs. Bentz; sister, Mrs. Edith Bentz of Lincoln, and a niece, Mrs. Joseph K. Brown, also of Lincoln. Funeral, burial, Washington, D.C.

MILLER—Funeral of Charles F. Miller, 85, of Crete, who died Wednesday, will be at 10:30 a.m. Saturday at the Kunel Chapel in Crete. Burial in Lincoln Memorial Park. Survivors: wife, Madora of Crete; sons, F. Joyce of Ada, Okla., Lt. Col. Maynard C. of Monterrey, Calif.; daughter, Mrs. Marion Weston of San Gabriel, Calif.; brothers, Frank and William of Lincoln; sister, Minnie; 5 grandchildren; 1 great-grandchild. -24

WINKLE—Memorial services for Michael Winkle, 2, of 4025 Garfield, will be 2 p.m. Friday at Harmon Memorial Chapel, Beatrice, the Rev. E. A. Weber officiating. Burial at Pleasant View Cemetery, Pickerell. Survivors: parents, Mr. and Mrs. Lyle Winkle; sister, Nancy Ann; grandparents, Mr. and Mrs. C. C. Winkle, Pickerell, and Mrs. Helen Drover, Woodland, Ill., and great-grandmother, Mrs. Olive Winkle, Beatrice.

Verdon Teacher Is Presiding Daily Over Empty Classroom

Verdon (AP) — Miss Genevieve Berg of Shubert teaches a school with no students.

There are 9 children of elementary school age in the rural district, No. 31, northeast of here, but none attends the district school. Several attend grade school in Shubert, some attend school here and at least one is going to a parochial school.

However, Miss Berg opens the school door every morning and presides over an empty class room.

According to the records at the Richardson county courthouse, the district has a budget of $3,060 for the year's expense, of which $2,610 is going to pay the teacher.

The decision to keep the school open was made by the majority of patrons attending the annual school meeting last June.

It was understood that when Miss Berg signed the contract for the position she was assured that she would have pupils. However, by the time she found out differently it was too late for her to get another teaching job.

Mrs. Helen Hanika, the Richardson County superintendent, said the patrons of the district had held another meeting only Monday of this week and had voted, 21-4 to keep the school open. She said she did not know what the eventual solution would be.

Road Wants 4 Times Over Federal Aid

Ainsworth (AP) — Ainsworth area residents Friday aired highway requests totaling about 4 times the amount of federal aid funds available. Some 200 persons from a 9-county area attended the highway advisory commission public hearing.

Requests for primary road work totaled $5,030,000, compared to $1,615,000 in available funds. Requests for secondary road work came to $7,615,000, compared to only $1,475,000 available. Most of the requests were for oiling gravel roads in the 9-state area.

Earlier, a fog blanket prevented several state officials from flying here for the start of the hearing. Commissioner Thane Davis of Hyannis was on hand to preside, however, and the hearing got started on schedule.

Omahan's Body Found In River

Omaha (AP) — The body of a man identified as Ernest T. Macklin, 40, of Omaha was taken from the Missouri River near Glenwood, Ia., Friday.

Macklin, a World War II veteran who had been ill, is believed to have jumped from the Ak-Sar-Ben bridge Sept. 17.

Toll Goes To 79

Agana, Guam (UPI)—U.S. Army Staff Sgt. James T. Ferry of Grass Valley, Calif., died in the hospital here of injuries suffered in the flaming crash of an airliner. His death raised the toll of dead to 79.

Household Appliance Service Company

√CONVENIENT TERMS
√FREE PARKING
√IN-HOME SERVICE

1425 SOUTH ST HE 5-4391

Complete Automatic Appliance Service

• Room Air Conditioners • Steam Irons
• Refrigerators • Food Mixers
• Vacuum Cleaners • Fans
• Built-in Ovens • Disposals
• Coffeemakers • Hot Plates
• Dishwashers • Roasters
• Deep Freezers • Irons
• Ranges (Gas & Elec.) • Dryers
• Grill-N-Wafflers • Toasters
• Electric Blankets • Washers

Find us fast in the Yellow Pages

Anderson Hardware
IN HAVELOCK
6200 Havelock Avenue

RENT
Propane Gas Tanks
For House Heating
ONLY $2 Per Month

We Install

Choice of 500 or 1000 Gallon Tank

You'll like to buy your Propane Gas or Tank or Bottle Gas from Anderson Hardware . . . because of the friendly, fast and dependable service and expert installation. Propane or bottle gas is delivered the same day you phone regardless of the weather.

No Premium Charge for Gas
Largest Propane Gas Plant in State

Anderson Hardware maintain the largest propane gas plant in Nebraska. Anderson's special gas trucks regularly service Propane and Bottle Gas users throughout Lancaster and adjoining countes.

Service to Following Towns and Adjoining Rural Areas

Alvo, Agnew, Beaver Crossing, Bennet, Ceresco, Cheney, Cortland, Davey, Denton, Dorchester, Eagle, Elmwood, Emerald, Firth, Garland, Greenwood, Hallam, Hickman, Malcolm, Martell, Milford, Panama, Palmyra, Pleasant Dale, Prairie Home, Princeton, Raymond, Roca, Rokeby, Seward, Sprague, Valparaiso, Walton, Waverly

Heating Equipment

Anderson Hardware have a complete line of latest model Coleman Floor and Wall Heaters; Siegler Room Heaters and Basement Pipe Furnaces; Propane and Natural Gas models.

ALSO BOTTLE GAS FOR COOKING

Approved bottle gas installation for cooking, water heating and refrigeration. Natural gas ranges are easily and inexpensively converted for bottle gas use. Anderson Hardware have expert service men qualified to do the job.

ANDERSON HARDWARE
IN HAVELOCK
New Store Hours—Open Wednesday & Saturday Nights
Victor Anderson, Pres. Bill Peterson, Mgr.
6200 Havelock Avenue

Consumers' Revenue Up

Columbus (AP) — Consumers Public Power District hit a series of new highs in the 12-month period ended June 30, a new report showed Friday.

Revenues were up 8.1%, operating expenses up 9.1% and customers increased by 2,076.

The report showed operating revenues up $1,517,931 to a new high of $20,251,539.

Total expenses for construction and equipment hit $20,798,144 including work on the 100,000-kilowatt "Sheldon Station" steam power plant and nuclear power facility near Hallam, Neb.

The report showed that payments in lieu of taxes increased $309,611 to $814,093 for the year.

'Old Windmill Town' Marking 75th Birthday

Lincoln Star Special

Axtell—This "old windmill town" is celebrating its 75th anniversary this weekend amid varied events.

Known in its early days as the "windmill town, several windmills have been erected including one on main street for this special observance.

Activities got under way Friday with a corn and milo show. A historical exhibit has been set up in a vacant building.

Saturday's events will include a parade, followed by a rodeo. A pancake and sausage luncheon will be staged Saturday noon. During the evening a historical pageant will be presented.

Friday night's activities included an alumni banquet of the Axtell High School, followed by the Axtell-Amherst football game.

Flirty Cops

Vienna (AP) — Cops in Hungary's Bekes County are being criticized for flirting. A provincial newspaper received here says the lawmen strike up intimate conversations when they ask to see women's identity cards, and that this is contrary to Socialist precepts.

Meet Star Carrier Larry King

Larry King, son of Mr. and Mrs. Earl King, started on his Lincoln Star route in Nebraska City last July.

Having just moved from Beatrice to Nebraska City, his parents felt that a Lincoln Star route would be just the thing to help Larry become acquainted with his new home town before starting school.

Larry

The first thing Larry did was to reorganize his route delivery so he could give better service. He notified all his customers and dealers that he had just started on the route and promised them good service.

Larry has been using some of his profit for supplies for school and has made provisions for a savings account toward his higher education.

Mr. and Mrs. King feel that Larry's route activities have helped him gain confidence in meeting and visiting with people. It has also helped him learn to adhere to a definite schedule as he has two dealers that must have their papers at the same time each day. One postman has said that he could set his watch by Larry's delivery.

Any young man interested in a Morning Lincoln Star route in his hometown may receive full information by writing to the Lincoln Star, Lincoln 1, Nebraska.

Black Sheep

Southampton, England (UPI)—The Hon. John Denzil Fox-Strangeways, whose family motto is "Deeds Without Words," was fined $14 in court for using offensive language in public.

Wants Safecracker

London (UPI) — Pubkeeper Albert Blan said he is looking for a safecracker to get the $336 locked in his safe. His 6-year old son, Martin, shut the safe door and the lock jammed.

NEW WORLDS UNFOLD...

While Mother is probably wondering about the strange contradiction by which he says he is "getting in shape," and then comes home covered with bumps and bruises, the ambitious and determined young gridiron prospect takes his bumps without complaint. For this is the first season when he could "play with the team," and scrub though he may be, he is now part of a whole new phase in his life where much will be learned, and his future shaped. The new football equipment will be scarred and worn in a few weeks, but the boy inside the suit will be an improved player. And with your continued encouragement, maybe a star. You can give him extra encouragement by providing him with good equipment, whether his sport be football or some other. Family Want Ads can help you locate needed equipment, or sell things your boy has outgrown. Your neighbors use Journal and Star Family Want Ads. Why don't you?

JOURNAL and STAR WANT ADS

926 P Street — Dial GR 7-8902

New York Stock Closes

Stock	Sales in 100s	Close	Chg.
AbbotLb	6	58⅜	+ ⅛
Addresso	17	72⅛	— ⅞
Admiral	16	12⅛	— ⅛
AirReduct	25	62¾	— 1⅝
AllegLStl	24	33¾	......
AllChem	45	50	— 1
AllStore	26	46½	— 1½
AllisChal	24	25¼	— ½
Alcoa	52	66⅝	— ½
AmAirL	33	19⅝	— ⅛
AmBrdPar	44	36⅞	— ¼
AmCan	105	35	— 2¼
AmCrySg	1	37	— ½
AmCyan	64	47½	— ½
AmMetCli	34	22¼	+ ½
AmMot	80	21	— ⅛
AmSmelt	11	52⅞	+ ⅜
AmStd	35	12	— ⅜
AmStlFd	9	27	+ ⅛
yAmStrs	4	65¾	— 1
AmTel	60	91⅞	— ⅝
AmTob	13	61¼	+ ¼
Anaconda	44	45⅛	— ½
ArmcoStl	33	59⅛	+ ⅛
Armour	16	31⅝	— ¼
AtSFRR	24	22¼	— ⅛
AtlRef	16	35¾	— ⅞
Avco	78	14¼	— ¼
BaldLHam	23	12¼	— ⅛
BaltORR	8	28⅝	— ⅝
yBeatFds	6	48	— ¼
Bendix	22	62¼	— ¾
BethStl	206	40⅝	— ¼
Boeing	94	29½	+ ⅛
Borden	13	20¼	+ 1
BorgWar	16	34¼	— 1
BrisMyr	28	36	— 1
Budd	26	16¼	— ⅛
BurlInd	50	17⅝	......
Burrough	38	32⅞	— ¾
yCamSoup	19	66	+ ½
CanDry	15	23	— ¼
CanPacRR	30	22⅝	— ⅜
Caterpillar	58	25	— ⅛
Celanese	20	23½	— 1
Celotex	7	22	+ ⅜
CentSWUt	56	35⅛	— ¾
ChampOil	19	19	......
ChesORR	46	57¾	— ¾
ChiMSPRR	16	17⅛	— ½
ChiNWRR	4	16⅝	......
ChiRIRR	7	22⅞	— ¼
Chrysler	68	41⅝	— ⅝
CITFin	9	57¼	......
CitServ	16	44	— ⅝
CluetPb	7	53	— 1
ColgPalm	35	30⅝	— ⅜
ColoFuIr	36	17	— ⅛
CBS	14	39⅛	— ⅝
ColGasEl	44	20⅝	+ ⅛
ComCred	7	65¾	— ¾
ComSolv	32	18⅛	— ¾
ComwEd	8	62⅝	— ½
Comptr	29	17⅝	— ¼
ConsEd	27	63	— ⅝
Container	20	21¾	+ ¾
ContBak	5	39½	+ ⅛
ContCan	44	35¼	— ⅝
ContMot	10	9¼	+ ¼
ContOil	26	50	— ¾
CopperRg	10	15⅛	— ⅝
CornPrd	28	63⅝	— ½
Crane	9	43⅛	+ ⅛
Cudahy	23	9¼	+ ¼
CurtWrt	25	17½	— ⅛
Deere	44	45¾	+ ¼
DetEdis	15	46¾	— ⅛
Douglas	12	28¼	— ½
DowChem	40	74⅝	— ¾
Dresser	23	20⅝	— ¼
DuPont	49	186	— 2½
EastAirL	24	24¼	+ ¼
EastKod	35	114	— 1⅝
ElecAutLt	3	46¼	......
ElPasNG	35	33⅝	— ¼
yFairmFds		No	Sales
Firestone	68	34	......
FlaPwLt	30	58¼	— ½
FordMot	129	62	— ¼
FreeptSul	33	24⅝	......
Fruehauf	62	18⅞	— ⅛
GambleSk	19	20⅛	— ⅛
GenDyn	740	34⅛	— 3⅞
GenElec	128	75½	— 1
GenFds	11	66¼	— ¾
GenMot	43	42½	— ⅜
GenTire		No	Sales
Genesco	7	29	— ⅛
Gillette	16	78¼	— ⅝
Goodrich	41	56⅝	— ¾
Goodyear	62	33⅞	......
GraceWR	8	34½	— ⅝
GtAtlPac	27	31½	— ⅝
GtNorRR	11	46⅛	— ⅜
GtWestSg	8	28¼	— ¾
Greyhound	12	21	......
GulfOil	296	27½	— ⅛
HomeStk	56	43¾	+ ⅝
HousLtPw	2	82¾	— ½
IdealCem	15	26¼	......
IllCentRR	12	31⅛	— ⅛
IntBusMac	19	511	—10
IntHarv	69	38⅝	— ⅜
IntNick	61	49⅝	— ⅜
IntPaper	57	88¼	— 2
IntTel	75	38⅝	......
JohnsMan	12	52½	+ ⅜
JoneLStl	129	54⅝	— 1⅜
KaisAlum	34	34	......
Kennecott	24	76⅛	+ ⅜
Kresge	7	29	— ⅛
Lehman	27	25¾	— ⅛
LOFGls	35	49½	— 1⅜
LiggMyr	7	83½	— ¼
Lockheed	33	23⅛	— ⅛
Loews	5	15¼	— ½
LoneSChm	57	22⅝	+ ⅜
Lorillard	26	39	— ⅛
MarshFld	1	50¼	— ¾
Martin	47	49½	— 1½
MinnHnyw	5	135	— ⅝
MissionCp	1	29½	— ¼
MoPacRR	32	38¾	— ¼
Monsanto	555	37⅛	— ⅝
MontWard	87	28⅞	— ⅝
NatlBisc	19	64	— ¼
NatCshRg	36	55	— ⅝
NatCtyLin	1	25¼	— ¼
NatDairy	16	59⅝	+ ⅛
NatDist	72	26⅛	— ⅜
NatGyps	6	51	— ½
NatLead	21	80½	+ 1
NwpNShip	16	43¼	— 1⅜
NYCentRR	38	17¼	— ¾
NorfWRR	3	97¾	+ ½
NoAmAv	53	40½	— ½
yNoNatGas	6	31¼	— ¼
NoPacRR	4	38½	— ⅝
OhioOil	9	32¼	— ½
OlinMath	107	40¾	+ ¼
OutbdMar	13	20⅞	— ¼
PnAmAirL	14	18⅞	— ⅛
ParPict	5	56⅛	— 1⅛
PenneyJC	34	42⅛	— ½
PennRR	28	11⅝	— ⅛
Pepsi	7	39½	+ ¼
PhelpDodg	17	47½	+ 1
Philco	45	21⅛	— ⅝
PhilMorris	14	71	......
PhilPetrol	26	44⅞	— ½
ProcGmbl	13	116½	— 2¼
PubSvColo	1	66⅛	+ ⅛
Pullman	18	32	— ⅞
PureOil	33	31⅛	— ¼
RCA	55	54	— 1¼
Ratheon	23	34½	— 1⅛
RepStl	35	56⅝	— 1⅛
Revlon	2	59	— 1
RexallDrg	2	43	......
ReynMet	54	38¾	— 1¼
ReynTobB	23	80	— ⅛
RichfldOil	9	80¾	+ ⅞
RoyDutch	50	33⅛	— ⅝
Safeway	25	36¼	— ⅜
StRegPap	15	32½	......
SearsRoeb	30	53	— ⅝
ShellOil	15	35⅝	+ ⅛
Simmons		No	Sales
SinclairOil	28	34⅝	......
SkellyOil	3	41	— ¾
SmKlFr	4	43½	— ½
SocMobil	70	37	— ¼
SoPacRR	26	18⅝	......
SoRR	6	41½	— ½
SperryRd	58	20⅝	— ⅛
StBrand	10	48⅛	+ ⅛
StOilCalf	49	42⅝	— 1½
StOilInd	46	38½	— ¼
StOilNJ	163	40⅛	— ⅜
StOilOhio	1	48¼	+ ⅝
SterlDrg	8	57	— ¾
Studbaker	195	12½	— ⅝
SunryMOil	4	21½	— ⅝
Swift	2	41½	— ⅝
Texaco	12	73	......
TexGlfSul	29	13⅞	— ⅛
TexInst	36	177¼	— 6½
Textron	15	20	— ½
TideWtOil	1	18	— ⅛
Transam	12	25½	— ⅝
TWA	4	11½	......
TriCont	8	35	— ⅛
20CentFox	9	38½	— ¼
UnCarbid	29	111½	+ ⅝
UnOilCalf	6	40¾	— ½
UnPacRR	6	25⅝	— ½
UnitAirc	43	40⅛	— 1
UnitAirL	35	29	— 1⅝
UnitCp	25	7¼	......
UnitFruit	60	18½	— ½
USGyps	20	90¾	— 1¼
USPipe	5	21	— ½
USRubber	16	45	— ¼
USStl	215	71½	— 1½
WalgrnDrg	8	56	......
WarnBr	4	49⅛	— ⅝
WestUn	39	45⅝	— 1¼
WestingAB	28	23½	— ¼
WestingEl	96	48⅝	— ⅜
WheelStl	16	45½	— ¾
Wilson	26	37	— ½
Woolworth	37	67¼	— ⅛
YgstnShTb	39	88	— 3
Zenith	57	115⅛	— 1⅞
AMERICAN STOCKS			
CrePet	10	27⅞	— ½
ElBdSh	11	23⅝	— ⅛
xHormel	25	32½	......
KaiserInd	21	8½	— ¼
PantpcOil	2	⅞	......
TriCntWts	7	22	......
zUnStkYds		No	sales
USFoilB	84	29⅝	— ⅝
WebbKnp	8	1	......

All sales in hundreds 00 omitted except those designated x which are traded in less than 100 shares and carried in full. xd ex-dividend; xrt ex-rights; xdis ex-distribution; sp special offering; y Nebraska domesticated; z Nebraska domestic.

Stocks Sink; Golds Rally

New York (AP) — The stock market sank quietly Friday, reaching a level below the Monday lows. Golds rallied.

The advance of the gold shares, traditional recessoion stocks, was a significant earmark of the depressed session.

An estimated $2.9 billion dollars was clipped from the quoted value of stocks listed on the New York Stock Exchange, based on the decline in the Associated Press averages.

Golds won trading interest, however, as the gold holdings of the U.S. government suffered the largest weekly decline for any normal week in about 29 years, putting the Treasury's gold holding to its lowest level since April, 1940.

The bread-and-butter stocks drifted monotonously lower, taking losses of fractions to about 2 points.

Sinking below their closing low in the big Monday break, the Dow Jones industrials dropped 6.95 to 585.20.

The business and economic news continued dispiriting.

Volume rose to a slack 2.58 million shares from Thursday's very low 1.97 million.

The AP 60-stock average declined 2.10 to 2.09.50 with the industrials down 3.10 and the rails 1.20 both to new 1960 lows and the utilities off .90.

American Stock Exchange prices also declined. Volume dipped to 990,000 shares from Thursday's 1.01 million.

Corporate bonds were lower. U.S. governments also declined.

Trading activity was limited by the Jewish religious holidays. However, volume on the New York Stock Exchange rose to $4 million par value, compared with $3,810,000 Thursday.

GOVERNMENT SECURITIES

Decimals Represent 32nds

New York (UPI)—U. S. Governments over the counter close:

Issue		Bid	Asked	Chg.	Yield
2¼s 1962-59	June	98.24	98.28	+ .1	2.92
2¼s 1962-59	Dec.	98.14	98.18	+ .1	2.92
1½s 1960	Oct.	99.30	100.00	....	1.49
2⅛s 1960	Nov.	99.29	99.31	+ .1	2.33
2¾s 1965-60		106.00	106.10	....	2.32
1½s 1961	April	99.17	99.21	+ .1	2.81
4s 61	Aug.	100.29	101.1	+ .1	2.75
2¾s 61		99.29	99.31	....	2.78
1½s 1961	Oct.	98.24	98.28	....	2.64
2½s 61	Nov.	99.14	99.16	+ .1	2.95
3⅝s 1962	Feb.	101.00	101.4	....	2.79
1½s 1962	April	98.8	98.16	....	2.51
2½s 1967-62		94.24	95.00	— .6	3.36
4s 1962	Aug.	102.00	102.8	....	2.77
1½s 1962	Oct.x	97.10	97.18	....	2.75
3¾s 1962	Nov.	101.20	101.24	....	2.90
2⅝s 63	Feb.	98.20	98.24	....	3.17
2½s 63	Aug.	98.1	98.5	+ .2	3.18
2½s 1968-63		92.24	93.00	+ .8	3.49
3s 1964	Feb.	98.30	99.2	....	3.29
2½s 1969-64	June	90.30	91.6	—.10	3.69
2½s 1969-64	Dec.	90.22	90.30	—.10	3.66
2⅝s 65	Feb	96.21	96.25	....	3.40
2½s 1970-65		90.10	90.18	—.10	3.69
2½s 1971-66		89.20	89.28	— .8	3.68
2½s 1972-67	June	89.2	89.10	— .8	3.62
2½s 1972-67	Sept	89.00	89.8	— .8	3.61
2½s 1972-67	Dec	89.00	89.8	— .8	3.59
4s 1969	Oct	102.12	102.20	....	3.66
3⅞s 1974	Nov.	101.2	101.10	— .2	3.75
3¼s 83-78		92.10	92.18	— .4	3.73
3¼s 85	May	92.10	92.18	....	3.72
3½s 1990	Feb	93.10	93.18	....	3.87
3s 95	Feb	86.28	87.4	— .4	3.66

x Exempt Federal Income Tax

INVESTMENT FUNDS

Quotes by National Association of Securities Dealers, Inc.

New York, N.Y. (UPI)—

Stock	Bid	Asked	Stock	Bid	Asked
AffilFd	7.09	7.67	B-4	9.19	10.03
AmBus	4.21	4.50	K-1	8.67	9.46
Atom	4.65	5.08	S-1	18.48	20.16
AxeHouA	5.15	5.60	S-2	11.32	12.35
AxeStk	3.79	4.14	S-4	11.91	13.00
BostFd	16.96	18.34	Lazard	14	14⅞
BrdSt	11.85	12.81	Life Ins	16.88	18.46
Bullock	12.14	13.31	LomSayl	14.74	14.74
CanFd	15.88	17.19	Managed Fds:		
CentShr	8.77	9.48	Elec	2.65	2.91
ChemFd	10.66	11.53	Mass Inv	12.57	13.59
EHBal	11.42	12.21	MasInGw	13.91	15.02
Electron	7.15	7.81	Mut Inv	8.99	9.86
FunInv	8.54	9.36	Natl Security		
Group Securities:			BalSres	10.34	11.30
Avia	8.27	9.06	Bond	5.39	5.89
CapGrow	5.80	6.56	Pfd	7.52	8.22
ComSt	11.84	12.97	Income	5.66	6.19
Petro	8.86	9.71	Stock	7.49	8.19
RRBnd	2.12	2.34	I Will St	11.80	12.76
RREq	5.08	5.58	Putnam	14.30	15.54
Steel	8.15	8.93	ScudSC	1309	18.09
Util	11.55	12.65	do Com	8.91	8.91
GuarMut	19.45	19.45	St St Inv	35.20	37.20
IncorpInv	7.94	8.58	Uni Inc	10.40	11.30
Keystone			ValueLin	6.06	6.62
			WelngEq	13.05	14.18
			WelngFd	13.67	14.90
B-3	15.56	16.98	Whitehall	12.88	13.28

DOW JONES STOCKS-BONDS

New York (UPI) — Dow-Jones closing range of averages:

Stocks:	Open	High	Low	Close	Nt Chg.
30 Inds	591.19	592.64	583.61	585.20	—6.95
20 Rails	129.77	130.20	128.74	129.25	—1.05
15 Utils	94.00	94.24	93.36	93.62	—0.25
65 Stcks	197.91	198.43	195.84	196.42	—1.77

Transactions in stocks used in averages Friday: Industrials 249,600 Railroads 49,400 Utilities 30,400 Total 392,400.

Bonds:	Close	Nt Chg.
40 Bonds	84.74	—0.09
10 1st Rails	81.73	+0.02
10 2nd Rails	80.47	—0.18
10 Utils	86.10	Unch.
10 Inds	90.67	—0.20

Dow-Jones commodity futures index (1924-26 average equals 100): closed at 143.38.

AP COMMODITY INDEX

New York (AP)—The Associated Press weighted wholesale price index of 35 commodities Friday advanced to 163.75. Previous day 163.42, week ago 163.38, month ago 164.40, year ago 169.87.

	1960	1959	1958	1957
High	170.62	173.08	176.32	184.77
Low	162.98	165.93	168.01	168.25

Markets At A Glance

Stocks — Lower; golds advance.

Bonds — Mixed; little activity.

Cotton — Steady; nearby months higher.

Chicago:

Wheat — Mixed; nearby months firm.

Corn — Slightly higher; scattered cash demands.

Oats — Weak; hedging.

Soybeans — Weak; hedging.

Hogs — 25 to 75 cents higher; top 18.00.

Cattle — Slaughter steer supply too meager for market test.

Grain Prices Drift Into Weak Range

Chicago (AP) — Grain futures prices drifted into a generally weak range in another day of draggy dealings on the Board of Trade Friday.

Wheat, oats and soybeans lost major fractions of a cent in spots but corn posted small gains for all contracts after having hit their season lows in Thursday's slow trade.

Trade volume probably was not much above the 19½ million bushels handled in the previous session. Brokers said market influences were of no consequence and that prices eased more on the thin demand than on any particularly bearish factor.

Wheat finished ⅜ cent a bushel higher to ⅝ lower, December $1.93⅞-¾; corn ⅛-⅜ higher, December $1.09⅝; oats ½-¾ lower, December 66½; rye ⅛ higher to ¼ lower, December $1.19; soybeans ½-⅝ lower, November $2.14⅛-¼.

CHICAGO RANGE OF PRICES

Friday close: (UPI)—

Wheat	High	Low	Close	Chg.	Yr.Ago
Dec.	1.93⅞	1.93⅜	1.93⅞	+ ⅜	1.95¼
Mar.	1.98¼	1.97⅞	1.98	— ⅛	1.99½
May	1.96⅞	1.96½	1.96½	— ¼	......
July	1.85¼	1.84¾	1.84⅞	— ½	......
Corn					
Dec.	1.09½	1.09⅛	1.09⅝	+ ⅜	1.10¼
Mar.	1.13⅝	1.13¼	1.13⅝	+ ⅛	1.14¼
May	1.16⅝	1.16⅛	1.16⅝	+ ⅜	......
July	1.18¾	1.18¼	1.18¾	+ ⅜	......
Oats					
Dec.	.67⅛	.66½	.66½	— ⅝	.70
Mar.	.71	.70	.70⅛	— ⅝	.70⅞
May	.70⅛	.70	.70⅛	— ⅝	......
July	.67¼	.66⅝	.66⅝	— ⅝	......
Rye					
Dec.	1.19	1.18⅜	1.19	+ ⅛	1.32¾
Mar.	1.23¾	1.23¼	1.23⅝	— ⅛	1.34⅛
May	1.24¾	1.24⅜	1.24½	— ¼	......
July	1.20½	1.20½	1.20½	— ¼	......
Soybeans					
Nov.	2.14¾	2.13⅞	2.14¼	— ⅝	2.10¾
Jan.	2.19	2.18	2.18⅜	— ½	2.15
Mar.	2.24¼	2.21½	2.21¾	— ⅛	......
May	2.24⅝	2.23¾	2.24	— ⅝	......
July	2.25½	2.24¾	2.24⅞	— ⅝	......
Lard					
Oct.	9.12	9.05	9.05	—.05	......
Nov.	9.15	9.12	9.12	—.03	......
Dec.	10.05	10.02	10.05	—.05	......
Jan.	10.00	10.00	10.00	—.05	......
Mar.	10.22	10.22	10.22	—.03	......
May	10.27	10.27	10.27	—.08	......

LINCOLN GRAIN

Wheat: No. 1 $1.77.
Corn: No. 2 yellow, 95c; No. 2 white, $1.02.
Oats: No. 2, 36 lbs., 55c.
Rye: Cwt., 80c.
Barley: No. 2, 65c.
Sorghums: No. 2, Cwt. $1.20.
Soybeans: No. 2, $1.80.

OMAHA

Wheat: No. 2 hard 2.04¾; No. 3 dark northern spring 2.01; No. 2 yellow hard 1.95¼.
Corn: No. 1 yellow, 1.05½-1.06⅜; No. 2 1.05⅜-1.07⅜; No. 4 98⅜-1.01⅜.
Oats: No. 1 white 63½.
Rye: No. 1 96½.
Milo Maize: No. 3 yellow 1.53.

CHICAGO

No wheat, corn or soybean sales.
Oats: No. 1 extra heavy white 67.
Soybean oil: 8¾ bid.
Barley: Malting choice 1.05-1.23n; feed 92-1.03n.

KANSAS CITY

Wheat: 134 cars; down ¼ to up 1½c; No. 2 hard and dark hard 1.99¼; No. 3 1.95¾; No. 2 red 1.95¾-1.98N; No. 3 1.93¾-1.97N.
Corn: 39 cars; unchanged to up ¼c; No. 2 white 1.11-1.22N; No. 3 1.10; No. 2 yellow and mixed 1.05¼-1.11N; No. 3 1.04-1.09¼.
Oats: No cars; nominally unchanged; No. 2 white 63-67cN; No. 3 61-66N.

OMAHA FEEDS AND HAY

Upland prairie: No. 1 24.00; No. 2 22.00-23.00; No. 3 17.00-20.00; sample grade 11.00-12.00.
Alfalfa: No. 1 24.00; No. 2 19.00-20.00; No. 3 16.00-17.00; sample grade 10.00-13.00. Local interest bidding 20.00 for good dry alfalfa.
Wheat feeds: Bran 40.00; shorts 40.00.
Feeding tankage: 60% protein 82.50; meat scraps 50% protein 82.50; special bonemeal 92.00.
Soybean meal: 44% protein 70.00. 41% protein, old process 70.00.
Alfalfa meal: 17% dehydrated 51.00.
Oats: Feed steam rolled oats, 79.00; pulverized unhulled 53.00.
Cottonseed meal: 77.00.
Buttermilk: Condensed 3.05.
Linseed oil meal: New process, 70.50; old process, 76.00.

Butcher Prices Are Irregular

Omaha (AP) — Butcher hog price trends were irregular at Omaha Friday.

Early sales were strong to 25c higher but demand folded and the later market was weak to 25c lower.

Slaughter steers and heifers were virtually absent and most of the receipts in the sheep division consisted of feeder lambs held for next week's trade.

OMAHA

Hogs: salable Friday 3,500; barrows and gilts 200-250 lbs. steady to 25 higher; other weights steady to 25 lower; sows steady to weak, closed 25 lower; U.S. No. 1 and 2 220 lbs., 17.60; No. 1 and 2 and No. 1 200-240 lbs. 17.25-17.50; No. 1-3 190-250 lbs. 16.50-17.25; 250-290 lbs. 16.25-16.75; sows 250-300 lbs. 15.50-16.00; 300-400 lbs. 14.25-15.50; 400-600 lbs. 14.00-15.75.

Cattle: salable 800; calves 25; practically no slaughter steers or heifers on offer; sows barely steady; utility cows 14.25-15.50; canners and cutters 12.50-14.00.

Sheep: salable 2,000; spring slaughter lambs mostly steady; slaughter ewes unchanged; choice and mixed choice and prime 85-100 lbs. native spring slaughter lambs 17.00-18.00; slaughter ewes cull to choice 2.50-4.00.

CHICAGO

The sharpest gain of the month boosted the butcher hog market Friday to its highest level in six weeks.

Buyers paid up to $18 for a few 220 lb weights, up 50 cents from Thursday's top and $1.40 higher than last Monday's peak. It also was the highest since $18.10 was paid on Aug. 11.

The market generally was 25 to 75 cents higher for the supply of 4,000 head which sold out early on an active demand. The 200-240 lb mixed No. 1-2 and 1-3 grades brought $17.65-17.85 and 200-270 lb mixed 1-3 and 2-3 kinds $17.25-17.75.

Sows were steady to 25 cents higher and topped at $16.25.

Offerings of 32,500 head for the week equaled last week's supply.

Not enough slaughter steers and heifers were on sale for a market test of those classes. Bulls sold up to $19. No vealer sales were reported.

A few spring slaughter lambs grading mostly choice sold at $17-18 with that market about steady. Ewes cleared at $4-5.50.

Hogs: 4,000; butchers 25 to 75 higher; mixed 1-2 and mixed 1-3 200-240 lb. butchers 17.65-17.85; 20 head around 220 lbs. 18.00; mixed 1-3 and mixed 2-3 200-270 lb. butchers 17.25-17.75; mixed grade 1-3 and mixed 2-3 300-400 lb. sows 14.75-16.25; mixed grade 2-3 and 3s 400-550 lbs. 13.50-14.75.

Cattle: 500; calves 100; not enough steers or heifers on sale to test prices; scattered loads good and choice steers 1,150 lbs. down 22.00-24.50; few head good to low choice heifers 21.00-23.00; utility and commercial cows 14.00-16.50; few utility and commercial bulls 16.50-19.00.

Sheep: 200; scattered sales about steady; couple lots mostly choice 81-112 lbs. native spring lambs 17.00-18.00; few cull to good shorn slaughter ewes 4.00-5.50.

SIOUX CITY

Hogs: 4,500; barrows and gilts strong to 25 higher; sows strong; feeders too scarce for a test of prices; No. 1-3 and No. 1 and 2 17.25-17.35; around 60 head 17.50; sows 400 lbs and lighter 14.75-16.00, few 16.25, 400-550 lbs 13.50-14.75; near 400 lbs 15.00.

Cattle: 1,200; calves 100; all classes steady; choice 1,050-1,150 lbs slaughter steers 24.00; high choice 900-971 lbs slaughter heifers 23.75.

Sheep: 500.

ST. JOSEPH

Hogs: 2,200; barrows and gilts 25-50 higher; sows fully 25 higher; No. 1-3 205-225 lbs 17.75; No. 1-3 200-260 lbs 17.00-17.50; sows 270-400 lbs. 14.50-15.50; 400-600 lbs 13.75-14.50.

Cattle: 200; calves 100.

Sheep: 100.

KANSAS CITY

Hogs: 2,400; barrows and gilts steady to strong; sows steady to 25 higher; No. 1-2 220 lbs 17.35; No. 1-3 190-255 lbs 17.00-17.25; sows 265-360 lbs. 14.75-15.75; 360-600 lbs 13.75-14.75.

Cattle: 300; calves 25.

Sheep: 25.

PRODUCE

CHICAGO EGG FUTURES

	Sales	Open	High	Low	Close
Sept.	1,375	34.50	35.00	34.25	35.00
Oct.	635	35.35	35.65	34.85	35.40
Nov.	524	35.90	36.25	35.70	35.95
Dec.	95	35.00	35.20	34.80	34.95

LINCOLN

A large	37-39c
A medium	34-35c
A small	20-22c
Current receipts	24-30c mostly 24c

Poultry: (live): Prices per pound to producers:

Heavy hens	10-11c
Light hens	9-11c
Old roosters and stags	6- 7c

OMAHA

Churning cream: Net price 57; direct shipper price, track basis, 59.
Milk: Basic price for milk testing 3.08% butterfat; Class 1, 4.72 cwt.; Class 2, 2.99.
Butter: 92 score, quarters, 1-lb. cartons 70; 90 score 68.
Eggs: Current receipts 44 lbs. net Grade A quoted 32-34 a dozen.
Poultry: Hens, colored, 4½ lbs. and over, mostly 5-7; hybrid poultry discounted; old roosters 4-5; light hens and Leghorns 6; broilers 15.

CHICAGO

Live poultry: 46,000 lbs.; no USDA price changes.
Cheese: single daisies 42-43½; longhorns 42½-43½; processed loaf 40½-42; Swiss Grade A 49-51, B 47-49, C 45-47.
Butter: Steady; 549,000 lbs.; 93 score 62; 92 score 61½; 90 score 60; 89 score 59.
Eggs: firm; 9,000 cases; white large extras 52; mixed large extras 50; mediums 41; standards 35.

STATE

Eggs: Market very strong.

	State	Combined
AA large	41-47	
A large	35-42	mostly 37-39
A medium	30-35	
A small	20-24	
B large	27-31	
Undergrades	16-24	
Current receipts	23-30	mostly 25-26
Pullets	12-20	

Poultry: Market about steady.

Heavy hens	10-12	mostly 10-11
Light hens	10-12	mostly 10
Old roosters	5- 8	

Turkeys: Market stronger.

Toms	24-24½
Hens	26-27

U.S. Embassy Secretary Gets Ousted By Cuba

Havana (AP)—The Cuban government ordered another U.S. Embassy secretary expelled from Cuba "for illicit activities." The secretary already has left Cuba.

The secretary was identified as Miss Carolyn O. Stacy, who worked in the U.S. Embassy's administrative section.

Miss Stacy left Cuba last Saturday along with Mrs. Marjorie Lennox, another Embassy secretary who was accused with 6 other Americans of espionage activities. The two women had apartments in a Havana building where Cuban military police charged an American spy ring was tapping offices of the Communist China News Agency.

Mrs. Lennox, a 26-year-old San Francisco divorcee, and Robert L. Neet, another U.S. Embassy employe, were ordered expelled last week along with Mario Nordio, an American dance teacher and his wife, Mary.

Better Red Cuisine?

Hong Kong (AP) — The official Chinese Communist People's Daily says Chinese cuisine will be improved by the first cooking school to be opened in Peiping. It will emphasize colors, taste and fragrancy, the paper says, and success will be judged by the State Council, Red China's highest governing body.

Journal and Star Want Ads

Your low-cost Want Ad appears daily in the Lincoln Star (Morning) and the Lincoln Journal (Evening) or the Sunday Journal and Star at the following cash rates:

Words	Lines	DAYS 1	4	7	10
—10	2	.86	2.56	3.64	4.00
11-15	3	1.06	3.60	5.25	5.70
16-20	4	1.32	4.64	6.44	7.20
21-25	5	1.60	5.60	8.05	9.00
26-30	6	1.86	6.48	9.24	10.20
31-35	7	2.10	7.28	10.29	11.90

These low-cost rates apply to Want Ads which are placed for consecutive days and are paid for within 10 days after the ad expires or is canceled.

Rates on request for weekday service morning only or evening only.

TO PLACE ADS
DIAL GRover 7-8902

Personal Interest

Monuments—Cemeteries 3

Speidell's
BRONZE & GRANITE MARKERS
34 & O ST. 16

2 cemetery lots, Lincoln Memorial Cemetery. IN 6-5789. 3

Funeral Directors 6

HELMSDOERFER FUNERAL HOME 13
27 & Que HE 2-4028

Hodgman-Splain Mortuary
HE 2-6507 1335 L St. 17

Roberts Mortuary
Since 1876
HE 2-3353 7

Roper & Sons Mortuaries
HE 2-6501 IN 6-2831 13

Umberger's
48th & Vine
Ambulance
IN 6-1971 22

Wadlow's Mortuary
Phone HE 2-6535 AMBULANCE 1225 L 20

Lost and Found 7

Billfold containing $164. Louis Schleiger, after 1pm GR 7-4582. Reward 1

Lost—1 pair dark blue trousers. HE 5-3217. -17

Gray kitten, vicinity 63rd & Judson. IN 6-7219. 3

Gray billfold, containing considerable amount money, driver's license. Reward!! HE 5-8720. 25

Lost in vicinity of West South St. Small male black & white Toy Terrier, answers to name Bruno. Reward $10. HE 5-1672, HE 2-3827. 29

Lost—Brown wallet with Masonic emblem; name in gold inside. Vicinity of 10th & O or First Nat'l Bank building or parking lot of St. Elizabeth Hospital. Liberal reward. IN 6-7793 after 6 pm. 23

Male Pug dog, black face, fawn body. Named Mac. Needs medical care. Reward. IV 8-5135. 1

Tan billfold, downtown. Valuable papers. Denver addresses. Reward! GR 7-4002, HE 2-8561. 2

Toy Terrier Spaniel, black & white. No 2 Highway between 14 & 27. "Queenie" IN 6-1174. -30

Summer Cottage Resorts 8

Lake shore lots on Pine Crest Beach near Park Rapids, Minnesota for sale. Beautiful location for permanent homes or modern cottages. IN 6-1550, IN 6-7044, Lincoln or write David Hosner, Wadena, Minnesota. 25

Personals 9

A: Davenport's, day and evening classes. Ceramics, porcelain, lace draping, all supplies. 734 So 27. HE 5-3618. 27

Bake sale and grab bag, coffee and refreshments served. Novelty sale 227 No 11. 10am-5pm. Saturday, Sept. 24. Teenage Activity Council. 24

Bargain Paint. $1.99 gal. Paint thinner. 49c gal. Consumer's. 2115 O. 8

Beck's Ceramics, 11th & B. HE 2-0687. Fall classes, professional instructors. Ceramics and china painting. Register now. 27

Convenient monthly parking, downtown, 15 & N. HE 2-1588. 27

Christmas cards. Wholesale to fund raising organizations and individuals. HE 5-8597. -1

Do you have a drinking problem? Call Alcoholics Anonymous. HE 2-4646. 18

Drive late model car to Las Vegas. Not a job. References required. HE 5-3551. -26c

Expert inweaving. Burns, moth holes, tears. Mrs. Baroch, IV 8-3906. -26

First floor private room, care for elderly lady, ambulatory. HE 5-4819. 3

Fur restyling, capes, stoles, craftmanship guaranteed, free estimates. Reasonable. IV 8-7174. 30

Investigations: Civil, criminal, domestic. Strictly confidential. Capitol Bureau, Investigation, 519 Continental. HE 2-0710. Night calls IN 6-1777. 15

McField Cleaning, tailoring, weaving, alterations, repairing. 1026 P. HE 2-5441. 25

Open til 6:30pm. Golden Rule Barber Shop 11 & B. Parking. 21

PARKING
$7 month—2 blocks from 10th & O. Call Victor Heckman, HE 5-2176 GA 3-9394. 2

Private investigations, civil, criminal and domestic. Absolute confidence. HE 2-1745. 514 Continental Bldg. 4

Rummage sale, Ideal Hall, Bethany Mothers Club, Sept. 24, 8am. -24

Rummage sale, Monday, September 26. Ideal Hall. P.E.O. -26

Try Christiano's
NEW PIZZA CATERING SERVICE
Pizzas baked at your home, business, social gathering. Call one day in advance for appointment: GR 7-4817. 25

Wanted — Ride to Western Electric, Millard. Night shift. Temporary. HE 5-3431. -27

2811 F—Storage, door 3 ft. 8 in. wide x 6 ft. 3 in. high. 18 ft. long. -29

Instruction 10

Career Courses in IBM Tabulation & Accounting. Also Secretarial & Stenograph. New class Oct. 3. Enroll now HE 2-2464 2c
NATIONAL Business Institute
13 & L St., Lincoln

For Night School Business Training —National Business Institute. 13th & L. HE 2-2464. 25c

Dorice Krickbaum, instructor, voice, piano, classical, popular. All grades. HE 2-8488. -30

Piano students. I have room for a few more on my schedule. DeVonne R. Snow. BME. 1332 So 11. GR 7-8003. -26

Professional piano lessons for beginning students. ID 4-4922. -24

Beauty Salons 11

Day and evening classes at MID-WEST Hairdressing ACADEMY. Accredited School of Cosmetology. 202 Barkley Bldg 115 No 12 HE 2-4939. 21

Thaylia's Beauty shop now open. Permanents $6 and up. Expert styling and cutting. Open 9am-6pm Tues. and Fri. eve. by appointment. 3001 Holdrege. ID 4-2752. 3

Beauty Salons 11

Fall special, $10 permanent for $7.50, complete with hair shaping, creme rinse. Gladys Beauty Shop, 891 No 27. HE 2-4069. 3

Business Services

Business Services 12

We repair any vacuum cleaner made. Satisfaction guaranteed. 12c
HOPKINS VACUUM
714 No 14 HE 2-1135

BASEMENT & FOUNDATIONS

Basement leaking? Dirt settled and pulling away from foundation. We fill dirt around foundations and tamp. Cement work. GR 7-4831. HE 5-5294.

BLACK DIRT

Black dirt and stepping stones for sale. IN 6-9206. 17

Black dirt, clay. Will deliver. IN 6-3606

Tamping foundations, black dirt hauling, tree trimming, patch sodding. IN 6-6216. A

BUILDING & REMODELING

Repairing basement walls, inside, out. Mason walls, stucco. Made to look like new. Spraying under pressure with mason product. IV 8-7295. 29

CARPENTER WORK

All kinds carpenter work. Insured help 36 mos. HE 2-2152. 14

Call us. Maintenance man for window and glass service. HE 2-5116. 26

Carpenter work of all kinds. Free estimates. IN 6-4864 after 3pm. 22

Concrete, carpentry, additions, garage, patios, small jobs welcome. IN 6-7817. 3

Professional carpentry, complete remodeling service. Free estimates. IV 8-1546. -30

CARPET & RUG CLEANING

Guaranteed franchise. Free estimates. Reasonable. Your home, our shop. HE 2-5192. 18

CARPET LAYING

Expert installation. Free estimate. Reasonable. HE 2-5192. 18

CEMENT WORK

Abandon concrete worries. Basements, sidewalks, driveways, patios. Cement construction. HE 2-8020. 26

All cement work—Driveways, sidewalks. Free estimate. IN 6-2418. John Stottern. 17

All kinds of cement work. Foundations, drives. Free estimates. HE 5-7719. 27

All kinds concrete work, block laying, basement waterproofing and straightening. Also raising, straightening houses. Basement digging. HE 5-5259. 14

All types of concrete work. Guaranteed. Top workmanship. Custom Finish. Ray IV 8-3748 John 7707-3551. 29

Cement work. All kinds. Free estimates. Call Cook. GR 7-4046 evenings. 24

Concrete work: basement walls straightened, waterproofing, drives, walks, patios, block laying. HE 5-9576. 28

COMBINATION WINDOWS

Now is the time to call Ralph for quality aluminum combination storm windows and doors. Completely installed. At bargain prices. HE 5-3895 or Ad-Answer GR 7-7873. 26

CESSPOOL CLEANING

Cesspools, septic tanks, cleaned. Septic tanks up to 2,000 gal cleaned, $25. Beaman Sanitation Co., 708 Benton. Phone GR 7-4062. Licensed & Bonded. 20

Ed's sewer service. $25 minimum. Call GR 7-2980. 27

Septic tanks, cesspools cleaned. $15-$25. Donald Beaman. HE 5-8758. 1

GARDEN PLOWING

Around town suburbs. Rotary plowing, roto-tilling, small tractor. Aim to please. Richard Lear. HE 5-4953. -8

Garden plowing and discing. Thomas Beeman. HE 5-4714. 21

Rotary plowing, tilling, weed mulching, with Gravely garden tractor. IV 8-8097. 19

GUTTER WORK

Call Van's Tin Shop for gutters. HE 5-8213. Estimates free. Insured. 8

HOUSE RAISING

Careful raising, straightening houses. Basement digging. References. IN 6-4649. -8

LAWN CARE

Abandon fall cleaning, power raking, fertilizing, leaf raking. Hauling. IN 6-1570. 8

Hedge and tree trimming. Power raking. Windows, gutters cleaned. ID 4-2487. -21

LAWN SERVICE

Fertilizing, seeding, old lawns remodeled. Free estimates. HE 2-4881, GA 3-9887. 29

Power raking, hauling, mowing, windows, reasonable, free estimate, anytime. IN 6-4249. 24

Power raking and pickup. Free estimates. IV 8-1032, ID 4-1291. 27

About time to deep rake and fertilize lawns. Call United Lawn Service, ID 4-1952. 16

MASONRY WORK

Masonry, cement, carpenter work large and small. References. Estimates. HE 2-2588. 7

Masonry work, basement repair, retaining walls, free estimates. IN 6-5777.

MOWING

Mowing and plowing with tractor. Edward Chrastil, 2337 So 33. IV 8-1741. -5

Mowing lots with tractor. GR 7-6106, IN 6-2668.

Will do tractor mowing. W. F. Miller, 6005 South. IV 8-6225. 26

Mowing weeds with small tractor. M. D. Roblyer. IN 6-2568. 21

PIANO TUNING

Emerson. Piano tuning and repairing. Guaranteed 35 years experience. GR 7-3679.

PLASTERING

Patch plastering, stucco, basement repairing. Free estimates. Al Taylor. GR 7-9577. 21

Patch plastering and ceiling texturing. Bob Mercier. HE 2-6242. 29

RETAINING WALLS

Let experienced men build your limestone retaining walls. Hendricks. IV 8-5473.

Limestone retaining walls built to your specifications. Bullock's. Phone HE 2-3871. -28

ROOFING

Able, experienced and insured workmen. Any type of roofing and repairs. Call HE 2-4275. Hinman Bros. Inc. 15c

Roofing, all types. Leaks, wind damage. Free estimates. Guaranteed. GR 7-8661. -26

ROTO-TILLING

Abandon lawn problems, custom Roto-Tilling. Experienced. Reasonable. IN 6-3577. -12

Don't spade it, have it roto-tilled. Call IV 8-2661. 17

SHARPENING SERVICE

Circle saws, hand saws, mowers. Machine sharpened. 1531 So 19. GA 3-6097. 5

SODDING

About sod? H. Hendricks. Laid, curb, roll. Estimates. Payments. IV 8-5473. 2

Good bluegrass sod. Free estimates. H. Stahl. IN 6-1393. 6

Quality Blue Grass Sod from our Iowa Fields. Bullock's. HE 2-3871. -14

TRACTOR

Custom tractor work
Yard grading, leveling, dirt removal. Free estimates. IV 8-1546. HE 2-7874. 1

TREE REMOVAL

Able to answer your tree problems. Trimming, topping, removing and shearing. Gillespie Tree Service. IN 6-0970. 7

"Acme"—John's tree removal, trimming. Insured for your protection. Experienced men. Lowest prices. Estimates. HE 5-6149. 5

Dangerous, unsightly trees trimmed, removed. Fully insured. Save money with our prices. Call Morris. IV 8-1018.

Tree removal, trimming. Thorough work. Bargain prices. Call HE 5-7882 for free estimate. (Preferably before 6pm.) 26

Classified Display

I'm Glad I Called Les at
GOLDMARK INC.
for my
SIDING
ALUMINUM

I Was Protected 5 Ways

On Price—On Quality Materials
On Workmanship—On Easy Terms
On Finer Home Beauty!

Goldmark Inc.
1237 F

Aluminum & Ceramic siding, Aluminum Awnings, Terox Stone, Roofing, complete home remodeling.

Call Day or Night
HE 2-2825 29c

Business Services 12

TREE WORK

Topping, trimming, removal. Free estimates. Reasonable. HE 5-5697. -29

TREE SERVICE

All around tree work, trimming, removal. Reasonable. Experienced. Fuller, IV 8-9075. 2

Tree service. Trimming, topping, complete removal. Power equipped. IV 8-2862. 15

Tree service, local moving, trash hauling. Reasonable. Estimates. HE 2-7861, GR 7-2288. 19

Unwanted trees topped, trimmed, removed. Insured. Also free estimates. IV 8-0106. 17

WATCH REPAIR

Watch repairing at 2758 Franklin. Low prices. GA 3-3782. -30

WINDOW SERVICE

Beat the fall rush, storms hung, windows washed, estimates free. HE 2-2579. 3

YARD WORK

All types yard work. Reasonable. No job too small to accept. Calls taken from 7am to 9pm. HE 5-2777. 22

Trucking, Hauling 16

About hauling, trash, etc. Raking, fertilizing. Reasonable. Prompt. HE 5-4207. HE 5-6437. 22

MAUL IT YOURSELF AND SAVE. Stake van and panel trucks for rent, day, week or hour. Low rates include gas, oil and insurance. Pads and dollies for rent. 13c
HERTZ TRUCK RENTAL 1017 Q
OPEN EVES AND SUN HE 2-1037

Hauling any sort, trash, etc. Reasonable. Leon Raney. IN 6-7700. HE 2-2328. 9

Hauling odd jobs, brick & cement work. IN 6-0496. 6

Light hauling. Reasonable. Service from 7am to 9pm. HE 5-2777. 22

Trash hauling. Yard work. Tree trimming, removing. Carpenter work. HE 5-3943. 14

Trash, tree limbs, odd jobs, furniture. Low rates. IN 6-7603. 29

You call. We haul. GR 7-2846. 27

$1 & up, dependable, trash, general hauling. Estimates anytime. HE 2-0202. -30

Dress Making 19

Dressmaking, alterations, formals, children's clothes. Call mornings. HE 2-8393, HE 2-3620. 6

Painting, Papering 21

All painting, papering, steaming, textoning. Free estimates. Petree HE 2-0886, HE 2-2062. 3

Exterior, interior painting, work neat, satisfactory, free estimates. IN 6-7173. 19

Exterior, interior painting. Free estimates. GA 3-2655, GR 7-4754. 1c

Have immediate opening. Interior, exterior. Free estimates. Satisfaction guaranteed. HE 5-8849. 1

Have opening this week and next. Interior, exterior. Estimates. IN 4-4378. -30

If your house needs painting—Save money. Call HE 5-3943. 14

Interior, exterior. Free estimates, reasonable. Neat, reliable, conscientious work. HE 5-5697. -29

Paper hanging, exterior, interior painting. Bill Kremke. HE 5-7751 or call Ad-Answer GR 7-7873.

Paperhanging and painting. Reasonable. Guaranteed. W. M. Kreps. 946 So 12. HE 5-7784. -1c

Mobile Homes

Trailer Homes 24

ALWAYS—KEN'S MOBILE HOMES INC. FOR THE FINEST 24c
10th Cornhusker HE 5-9075

AMERICAN
MOBILE HOMES
ARROW TRAILER SALES 3c
125 West O Eves., Suns. HE 2-6055

CALL JERRY IN 6-6617
For complete line trailer parts & service. 25c

MOBILE HOME SUPPLY
2630 Adams (Cornhusker Hiway)
OPEN 7 DAYS & EVES.

CHAMPION
The "CHAMPION" of all trailers. Before you buy see
BILL CARROLL
2 LOCATIONS
72nd & Farnum (3 blocks south of Dodge) Omaha 10c
2701 No 27 HE 5-8521

Good buy, 1960 Detroiter, 41x10ft. extras included. GR 7-7215. 27

Nationwide transportation of mobile homes. Insured, bonded, safe, reliable. Phone GA 3-9210 or HE 5-6811. 22

NEW & USED MOBILE HOMES
Travelo-Marlette Lincraft
BANK FINANCING 18c
Chaplin Trailer Sales
2040 West O HE 2-8245

NEW
8 & 10 wides
20 MODELS TO CHOOSE FROM
DETROITER
MODERN USED
2, 3 BEDROOMS
Save! Save! at
BUY-SELL-TRADE
JACK'S
TRAILER SALES
"Serving Lincoln 14 Years" 24c
137 "O" HE 2-1391

See
The
All
NEW
FRONTIERS
Custom and Hiline
Ask about the Executive
at your Frontier Dealer
A. C. NELSEN
COMPANY
3 MILES WEST ON O ST. 24c
PHONE HE 2-5751

SPECIAL
50x10 $3995
WE'RE DEALERS FOR NASHUA, VILLA AND LARK.
Bank financing on the spot.
Open 9 to 9, 7 days 29c
CORNHUSKER SALES
& RENTALS
4200 EAST O

TED'S
"Small enough to know you; large enough to serve you."
Beatrice, Nebraska
Phone CA 8-1311 8c

TRAILERS — Buy like rent. 19c
BOB CARROLL
27 & Cornhusker IN 6-2888

TRAVELO Convertible, 1959, 45x10. All hook-ups. Would take small or vacation trailer on trade. HE 2-5210. -13

WANT TO BUY
GOOD USED TRAILERS
BILL CARROLL
2 LOCATIONS
72nd & Farnum (3 blocks south of Dodge) Omaha 23c
2701 No. 27 HE 5-8521

25 ft. '55 Rollahome. Sleeps 4. Clean, modern. New 10 ply tires. Located in quiet trailer park at 3100 No. 35. Inquire at Mrs. Baker's. IN 6-9795 or owner, ID 4-4080. -29

'53 27 ft Brentwood trailer. Sleeps 4. Includes large window fan, hitch, electric brake. Excellent condition. '52 V8 Studebaker coupe. Good condition. $1095 cash. 479 Laurel. Off West S, Wahoo. 26

1956—35'x8' Travelo. 2 bedroom. Excellent condition. West "O" Trailer Court lot No. 17. See after 6pm. 25

1951 Ironwood Twinette, 8x31. One bedroom. ¾ ton air conditioner. TV antenna. Nice 6x12 room. $1200 cash. Call HE 5-5486. 30

1945 25-ft. Alma house trailer. $250. IV 8-4502. 26

'55 42x8 ABC 2 bedroom, very good condition. Phone 4-7225. Dwaine Stinton, Ashland, Nebr. 25

1959 14-ft. Safeway travel trailer. $550. Harold Brouse, 3850 20th St., Columbus, Nebr. 25

1956 45 ft. Travelo mobile home. Washer, carpeting, all equipment included. Immediate possession. 404 No. 1 Ave. By Capital Beach. GR 7-7691. 25

Trailer Parking 24A

Trailer spaces at 3145 So 13. Adults only. Pets welcome. HE 2-0574. 27

Pets

Dogs, Rabbits, Pets 25

Advice boarding your dog where it receives loving care. IV 8-4796. 4

Adorable purebred Siamese kittens, 7 weeks old. 6701 South. IV 8-1304. -27

AKC registered Beagle puppies. 2 months old. HE 5-5487 after 5 and weekends. 850 Irving. -29

AKC Registered Cocker Spaniel puppy. IN 6-6268, 1535 No 31. -3

AKC Registered miniature white French Poodles. 7 weeks old male or females. Many champions in ancestor line. Phone 2831 or write Dewey Oliver, Shelton, Nebraska. 25

AKC PEKINGESE
AKC Wire-Haired Terriers; Spitz. Toy Terriers. Mixed puppies. Dog sweaters and winter supplies. 27c
PET PARADISE
1611 O HE 2-2044
921 No 48 ID 4-2044

AKC REGISTERED Dachshunds, Cockers, Terriers, Springer-cockers, Siamese kittens. Parakeet breeding stock. Pet Supplies. -23c
THE PET STORE
GA 3-8613 Open Sundays 3243 So 10

AKC West Highland white terriers. Also Boston Terrier, female. Mrs. Bruce Steele, 816 No. Geddes St., Grand Island, Nebr. DU 4-2632. 26

AKC very nice Boston Terrier puppies. Stud service. IV 8-4216. -26

Basset hounds, 13 weeks old. Permanent distemper and hepatitis shots. Tri-colored and red blanket. AKC registered champion stock. $75. Call 975, Crete, Nebr. 27

Boxer male pup, excellent blood lines. HE 2-0719. 12

Chihuahua-Manchester terrier puppies. Intelligent, adorable. 6 weeks. GR 7-3645. 3

Chihuahua puppies for sale. $20. GA 3-0302. 22

GOLDEN RETRIEVERS—AKC registered. Excellent breeding. 13 weeks old. GA 3-5780. 3021 So 11th. 13

Must sell miniature black poodle puppies & dam. Females only. Being transferred. $50 & up. 1473-3989. 30

Poodle clipping. All breeds trimmed. Puppies available. For appointment, IV 8-4796. -13

Purebred cocker puppies. 6 weeks old. HE 5-6568. 3

Royal Duke Collies are beautiful, intelligent and loving companions. HE 5-1109. 25

Siamese kittens for sale. IN 6-4607. -27

Toy Manchester terrier. 2 years. IN 6-5750. 3

Tropical fish. Large assortment. Everything for the aquarium. Closed Tues. and Thurs. 5419 Greenwood. IN 6-5408. 19

2 male Beagles with papers for quick sale. Death in family. HE 5-8384. 301 So 20th. -24

Farmers Market

Farmers Market Place 27

Attention Calf Creep feeders special during Cooper's Harvest Feed Festival. Statler Feed. 6228 Platte. IN 6-4004. 30

Attention Farmers—Bring us your eggs, paying 30c a dozen for fresh farm run eggs. Pullets according to size. Mozer Poultry Co. 528 No. 9. GR 7-3906. 1

FALL SPECIALS
Case model K-2, 12 ft. pull type Massey-Harris, self propelled, model 21, 14 ft.
2 Case picker-shellers, IHC singe row picker; 1 New Idea, 36 ft elevator, 11 ft. JD tandem disc.
New Kewanee discs & elevators.
NAGEL IMPL.
10 miles north on 14th PH Davey 163. -3

Chester White boars, State Fair winners. Eugene Maahs. IV 8-8147. -3

CHOPPERS
1958 Gehl with 1959 Row Crop head. $950
4 other Gehl to choose from with Row Crop heads. $550 to $750
IHC #2 Field Harvester ready-to-go $175
1951 MH 27 combine local machine $1950
12 used corn pickers to choose from.
Papec Stationery Insilage cutter with pipe. $90
MILTON IMPL.
Phone 4521 Friend, Neb.

Goat service, $1. Return date if desired. GR 7-2149. -26

COMBINES
92 MH SP 14ft. 1957 MH 14ft. 46ft Kewanee elevator. Your Massey-Ferguson dealer. 25
ZMANENACEK IMPLEMENT CO.
Dorchester, Nebraska

CORNPICKERS
NEW
8—New J.D. Pickers
USED
1—1954 No. 227 J.C.
1—IHC NO. 2ME
1—IHS 2M
2—IHC No. 242
10—J.D. No. 226's
1—NEW IDEA—PULL TYPE
2 Row with rear elevator
2 J.D No. 101
2—Woods—single row 24c
Swanson Bros. Imp.
46 & Cornhusker ID 4-3155

Custom combining, two Massey Harris SP 14 ft. 92's. IV 8-8244, IV 8-8191. 17

DeLAVAL SALES & SERVICE
Received shipment of wash vats, stainless steel. Lots of new vacuum pumps, motors, several used milker sets. New Holland Dryers, 350 & 585 bushels for immediate delivery. 30c
REDDISH BROS.
601 West Van Dorn GR 7-3944
Lou Aksamit GA 3-652?

Dry baled alfalfa wanted. Fremont Molasses Feed Co., Fremont, Nebraska. 21

First calf Guernsey heifer, to freshen soon. GR 7-4261. -3

Gaited and western saddle horses, 4-8 years old. 7707-3358. 27

'Help wanted to carry eggs'
that's what you could be saying when your hens start giving you more for your money with Wayne Egg Feeds. Quality Wayne formulas are fortified and triple tested by Wayne research to help boost production. Avoid costly slumps. 3
HALL-JOHNSTON GRAIN CO.
4019 So. 48 IV 8-2120

International 12 ft. self propelled combine with milo guards. Reasonable. 7707-3358. 27

JD 227 picker, always shedded, top condition. J. J. Grasmick. Phone 3285 Milford. 27

Kentucky blue Grass. High quality. 83% germination. 70c pound. IV 8-1631. 22

LOST IH
CONTRACT
Effective Oct. 31
All New & Used International Harvester Farm Implements are being sold at COST PRICES. 27c
CHRISTENSEN'S
11 & M HE 2-5365

Low down wagon hoist with transports, $85. 24, 2-row International picker, $75. Raymond Gruntored, Malcolm. 5509-581. 3

Massey Harris 80 combine for sale. GR 7-2945. -27

McCormick 2-MH corn picker, with Bank lubrication, good condition. Heinen Implement Company, Jewell, Kansas. Phone HA 8-3261. 27

NEW & USED SADDLES
NEBRASKA MOTORS. 214 NO 14. 4c

Pasture and stall space available. Close in. Call ID 4-3556. 25

Polled shorthorn bulls. Walter Burger & Son c/o Norman Burger, Clatonia, Nebr. Ph ST 7-3348, Hallam. 6¾ miles west of Cortland or 3 north, 1¼ east of Clatonia. 26

Purebred Suffolk buck and ewes. Fred A. Liebers, Bennet. 2

Purebred Yorkshire boars for sale, big and rugged. Cerny Bros., Dorchester, Nebr. 25

Registered Angus bulls 17 months good quality. Big type. Priced right. Eugene Maloy, Unadilla. 3713 28

Registered Hereford bull, 16 months old. Jack Nagel, Raymond, Neb. Ph Davey 163. -3

Registered Angus breeding heifer. Purple ribbon winner at Nebraska State Fair. Darryl Amen, Denton. 5506-487. 25

Registered Yorkshire boars. Serviceable age. David Nicolaus. Phone 8421 Seward. 29

RENTAL SERVICE
Ford tractors with backhoes & loaders
Griffin Tractor Co.
1600 Cornhusker Highway HE 2-8060
"Your Ford Tractor Dealer in Lincoln" 24c

THE DIFFERENCE SHOWS up in the milk pail when you follow the Purina Dairy Program. Carefully balance rations for young stock, dry cows and milkers developed by Purina Nutritionists can help your herd make more milk—more profits. Ask Walter Gehle, Rt. 6, Lincoln. 27c
HILL HATCHERY LINCOLN

Reliable party looking for duck pond to lease. HE 2-5126, IN 6-6038. 25

VACCINATE ANIMALS NOW FOR
Blackleg & Leptospirosis
Prevent livestock losses. See us for all livestock vaccines, instruments, remedies. 28c
Barth Drug & Hardware
9th & N HE 2-1412

Wanted—Good used Kelley Ryan elevator. Phone Dorchester 2850 27

USED TIRES $1 up, implement & auto. S & S TIRE CO 24c
27th & Cornhusker IN 6-2096

Wanted: Tennessee Walker or American saddle bred mare. Phone Friday or Saturday IV 8-1549. 24

We Custom Slaughter
Beef—Hogs—Poultry, Etc.
THERIEN FOOD LOCKERS 16
1049 No 14 HE 2-6157

Young spotted riding horse, gentle. Ronnie Kremer, Milford 3225. -24

Farmers Market Place 27

2 yearling Suffolk rams, placed first & second at State Fair. Floyd Graff, Rt 8, Lincoln. 27

3½ year old registered Angus herd bull. Wendell Ringland 7707-3111. 28

4 new Clay side opening stalls with feeders. Never used. $350. M. D. Graff R. No. 3, Seward, Nebr. Phone 8647. 25

USED COMBINES
1 JD 1957 Model 45 SP
1 MH Model Super 26
1 MH Model Clipper 7 ft. SP
Several extra good pull type combines of popular makes
Also 2 1959 Model 95 JD combines New.
4 Model 55 1959 JD.
2 New JD Model 45
1 1958 Model 30 7 ft. JD combines
1 1958 Crop Guard dryer
1 1952 Model E MM corn sheller

TRACTORS
1 Model 60 JD 1954
1 Model 50 JD 1954
2 Model G 1952
2 Model A, one power steering. 1949
1 WD AC 1950
1 Ford 1949
1 Ford 1954
Several JD B tractors, also Model H tractors
Several Int. and other makes of tractors.
Plows, disc harrows, drills; also 2 Model
10 picker heads for JD SP combines. 3c

SWANSON
IMPL.
Ceresco & Lincoln
NO 5-2511 ID 4-3155

6 month old mare colt, sired by purebred Palomino quarterhorse. Fred A. Liebers, Bennet. 29

40 Hampshire weaning pigs. 7709-2524. 26

1949 Case picker with a Cook husking bed. Victor Rezabek, Wilber, Nebr. -30

1951 Allis Chalmers combine. Tandem wheels, milo guards and new cylinder bars. $250. WY 2-2652, Hickman. 24

1952 International 24 cornpicker. Husked few acres. Glen Conkel, Sterling. -24

1955 Massey Harris 60 SP
12 ft. real clean. We have real bargains on all models and sizes of Massey Harris and Oliver SP combines. Several used 7 ft. Clipper combines.
SPILKER FARM EQUIPMENT
"Your only Massey Ferguson Dealer in Lancaster County"
2940 Cornhusker IN 6-5361
Your Combine Hdqts. in Lincoln 29c

2 M Picker, clean	$550.00
1952 MH combine with mounted tandem wheels	$265.00
Case VAC with hydraulic blade	$295.00
101 14 ft. combine, special price	
22 corn unit, special price	
Ford mounted mower	$ 55.00
Steel 32 ft. elevator	$125.00
9000 gear	$136.95
Wagon hoist complete	$ 75.00
34-20 HM corn picker special price	
100 grain box steel 2 in. floor	$136.50
37 12 ft. disc	$575.00
Ford mounted disc plow 8 blade	$ 75.00
Special prices on 460 & 560 tractors	
6000 gear	$119.90

LIESVELD
HARDWARE & IMPLEMENT
Holland, Nebraska 26
Ph. Firth 13615 Ph. Hickman 102

Merchandise

Antiques and Gifts 27A

"THROUGH THE YEARS" ANTIQUES, SPRAGUE, NEB. OPEN 2 to 9 WEDS. & SATS. 8

Sporting Equipment 27B

ALL GUN BUYERS &
TRADERS
WALLY IS OPEN TIL 9:30 PM
HAVE 'N STOCK:
16 pump guns; 12 double barrels; 10 automatics—1 a 28 gauge; 14 bolt actions; 24 single shots; 36 22 rifles; 12 high power rifles, 3 with scopes; over 50 hand guns. Over 300 modern and antique guns. 12c
We moved—2230 N
Wally's Cars & Guns
OPEN TILL 9:30. HE 2-5615

Belgium Browning 16 gauge, with case, shells. Ithica 12 gauge. Both like new. IV 8-6278 evenings. 3

Glen's Live Bait 12th & Cornhusker. Specials Live bait. Tackle. HE 5-6623. 24

GUNS
GRAND OPENING SALE
Savage Model 30 Pump
Reg. $85.75 now $71.88
Stevens Model 77 pump
Reg. $71.50 now $59.88
Marlin 39A lever action
Reg. $79.95 now $67.88
Sale Ends Sept. 25 25c
CENTRAL GUN INC.
544 No. 48th ID 4-4369

Guns—Guns—Guns
Largest stock, longest trades in state 2c
Surplus Center
900 West O

J. C. Higgins 12 gauge deluxe pump, 2 years old, perfect condition. $40. HE 2-2037. -1

SALE ON HUNTING CLOTHING, BOOTS, COATS, PANTS. 27c
LINCOLN ARMY STORE
11 & N Sts. GR 7-1712

2-wheel trailer, 22 H&R pistol, 12 gauge pump gun. GR 7-4913. 3

12 guage Fox Sterling Worth double—Full & modified double trigger. Excellent. Real fine gun. GA 3-6539. 25

12-gauge pump shotgun. Like new. Hand finished stock. IN 6-7822. 2

20 gauge single barrel. 12 gauge pump gun. HE 2-5089. -3

410, 31-in. barrel, 3 in. shells, full choke. GA 3-5180. 25

Boats, Motors, Accessories 27C

For Mercury outboard motors & Catamoran, Sportscraft & Red Fish boats, see Gibson's Service. 322 So. 9th. HE 2-1000. 25c

18 ft cabin cruiser, 60hp motor. Full price, $1595. This is a steal. HE 2-2579. 24

14-ft. Ski Boat, electric start, 35 h.p. motor, trailer. First $650 takes all. GR 7-6011 ext. 497. 25

1958, 40 hp Mercury, electric start, remote controls, prop, 12 volt battery. Fine condition. IV 8-9664. 27

Miscellaneous for Sale 28

"A-1" CRUSHED ROCK
Sand, gravel ALL TYPES
Tractor equipped for various work 14
VIRGIL L. MURPHEY
353 So. 26 HE 2-1424

Aluminum door and window sale.
Door prices, $29.95
Window prices $11.95
Standard sizes. Brooks Window Suppliers, Inc. GR 7-7870. -12

American Standard
Furnaces
100,000 BTU—$167.00
ANDERSON
Plumbing & Heating
Tecumseh, Nebr. Ph 5280 25

ANOTHER SALE SPECIAL
Water heaters, gas room heaters and lawn sweeps. 24c
Hoagland Hdwe., Elec.
2431 No. 48 IN 6-2355

Air Conditioner Covers
Made to measure of heavy treated canvas. Installed if desired. 30c
LINCOLN TENT & AWNING
1616 O HE 2-1977 HE 2-3514

AUTUMN IS PAINTING WEATHER
DUPONT PAINT
Paint that is worth the work; lasts twice as long; peel desistant. 24c
Hoagland Hdwe., Elec.
2431 No. 48 IN 6-2355

Beginners trumpet, $70. One pair of 7x50 field glasses, $30. GA 3-3789. 2

Blonde piano, transoceanic radio, hi-fi components. IV 8-1528 6pm. 1

Briggs & Stratton 2½ HP lawnmower, 21 in. cut. Good condition. $20. 315 South Burlington Ave. 25

Bring your COMPLETE MOWER or MOTOR to us and let us save you "$25." Our new POWER MOWER shaft straightener will make your mower like new for $10. Bring it in today to RELIABLE SEWING STORES. 230 No 10. HE 2-1108. 1c

BURROUGHS CASH REGISTER machine, sell or trade for gun. HE 2-5615. Wally's. 21c

Cement mixer, wheelbarrow $30. Motorcycle engine, clutch 47 Harley, Crosley engine and transmission, parts. Spraying compressor, gun. Make offers. GA 3-9012. 26

Do You Need Heat?
SEE Mr. "B" at 3331 "O"
In Lincoln, Phone HE 5-4346.
He has new & used space heaters, hanging unit heaters, furnaces, conversion burners, fans, humidifiers, air conditioners. Complete sheet metal shop to make ducts, gutters, flashing. -27
Call Today HE 5-4346

Cloth canopy, for patio, 8x10 ft. Like new. IV 8-7082. 3731 D. 27

Electric range, washer and dryer combination. 12 ga. shotgun, .22 caliber rifle, .22 pistol. All in good condition. GA 3-1735. 26

ELECTRICAL WIRING
Add those electrical outlets now and clean up that old wiring to make it safe. LICENSED ELECTRICIANS. 24c
Hoagland Hdwe., Elec.
2431 No. 48 IN 6-2355

Encyclopedias P. F. Collier's recent. Reasonable. HE 2-0463. 2

Frigidaire ice cream freezer chest, good condition. 4215 N St. 25

First $100. GE refrigerator. Portable sewing machine, $40. 740 So 30. 25

Furnace-blower, ideal for garage, make offer. IN 6-1658. 2745 No. 57. 29

Hearing aid, templet type for left ear. IN 6-4319. -29

If I can get enough orders for fireplace wood, I will go into business. HE 5-5078. -29

Leaving city. Refrigerator, shopsmith, television, dishes, garden tools, etc. IV 8-5492. 28

Lindsay soft water unit, 1½ year old. 1834 Perkins. GA 3-5923. 2

Officers like new blue gabradine overcoat Antiques, Electric roaster, irons, sandwich grill, oven. Roll-a-way bed, mattress. Wicker furniture, lawn swing, chairs. Down comforter. Clothing. Lamps. Housewares rummage. Eves., Sun. 2718 So. 12. GA 3-1193. 26

Oil heater $15. Practice piano $15. Car radio $4. IN 6-0331. -26

Pool tables & equipment. One large cash register. HE 2-8148. 2

PUBLIC AUCTION
The following items have been declared surplus at the Nebraska Vocational Technical School in Milford and will be sold at a Public Auction at 8:00 p.m September 28, 1960. The sale will be held in the gymnasium and the lot south of the gym. Terms cash.

Woodworking hand tools
Automotive and Body & Fender hand tools
Electric motors
Small gas engines
2 Welders (P&H 150 amps. D.C. electric motor driven)
1 Welder (Lincoln 200 amp. D.C. electric motor driven)
Motor Scooter (Cushman model 53, 1944)
Fork Lift (Ross, model 19HT)
Truck (International K-6, 1942)
Band saw (Walker Turner)
Many miscellaneous items. Complete listings sent on request.

Items may be inspected Monday, Sept. 26, through Wed., Sept. 28, 8:00 am to 5:00 pm. 25

Record stereo. Quarter track Stereo tape recorder. GA 3-5306 after 6 pm. 25

Royal typewriter for sale, 18 in. rotary power mower. IV 9-2846. 25

Several hydraulic floor jacks, and other garage equipment. Call GA 3-8247. 27

Set of Vita-Craft waterless cookware, aluminum. New. $100. GA 3-9104. 1

Excellent condition. Portable Stereophonograph — like new. Cushman "Skooter." Three wheels, heavy duty engine, utility box, forward and reverse gears. 3545 So. 37. 26

SPECIAL!!!!
Kentucky Blue Grass
65c lb. for the same high quality seed we have been selling for 75c. No order too small or too large. 25c
Nebraska Blue Grass Sales
IN 6-0230 3341 Touzalin

Two 3 hp 3-phase Westinghouse electric motors with belt tighteners. Can be seen evenings or Sunday. Jack Fritch, Greenwood, Nebr. 7708-2365. -27

SPECIAL
Close out on used wood storms, $2. HE 2-2825 -25c

3x6 shade refill, 75c. Bring your roller. Mosaic tile, 1c each. Floorcrafters, 118 So 9. HE 2-5927 15c

Used Encyclopedias. Eves. and Sun. IN 6-2045. 6250 Huntington. 25

Used and damaged in shipment. Furnaces. Several sizes. Will sell with or without installation. HE 2-1753. -2

Window Shades, bring your roller 98c. Home shop tools sale—89c. 27c
MORRIS PAINT
1847 O St. GR 7-2277

3-carburetor Chevrolet 6 manifold. Transmission and differential, '37 Chevrolet. Ladder rack for panel truck. HE 5-7157. 1

4x7 trailer, with 4 ft. rack, spare wheel and tire. 30-40 Krag hunting rifle; 8 MM movie equipment. 5418 Martin. -26

10 Gallon Garbage Can, reg. $3.65, now $2.75. 20 gallon can now $3.50. See Large Assortment of Toys
WESTERN AUTO in College View
4736 Prescott Open Sunday IV 9-2527 29c

10 volume 1959 edition. American Educator Encyclopedia. Sacrifice. Dial 5503-7802. 2

21 in. self-propelled power mower. Excellent condition. $30. IV 8-6126. -3

30x20 ft. tent. 8 ft. double duty refrigerator display case. Scales, cash register and other fixtures. 149 No. 48. ID 4-4375. 28

Everything For Rent 28-?

United Rent-Alls
710 No. 48 Sun. 8-12 IN 6-9001 20c

Nurseries—Plants, Flowers 31

African violets, blooming. New varieties. Reed's. 6909 Havelock. IN 6-2753. A

Dutch Tulip Bulbs
10 for 79c
or
100 for $6.50
UNITED SUPPLY
29 & A GA 3-8511
Open Sunday 'til 1pm
Week nights 'til 8:30pm
Saturdays 'til 6pm 24c

Evergreens, upright & spreaders. Junipers. Pines & Spruce; also potted shrubs & roses. Peony roots. Pioneer Gardens, 1 block west & 2 north of 1st & Pioneer. GR 7-2353. -3

Good Things to Eat 35

Apples, Jonathans, red and yellow Delicious, ready picked or pick your own. Bring containers. 10½ miles east of Louisville on Highway 66 and 2½ miles south. Leland Meisinger.

BEEF BY THE QUARTER OR SIDE
EASY TERMS
JOHNSON'S LOCKERS
4100 Cornhusker IN 6-2777 19c

Coats, suits, sport coats, slacks. Ladie's 12. Men's 42-44. IV 8-4933. 3

Customers wanted for goat milk. Glass jars for sale. GR 7-2149. -26

Clover honey. 3016 Orchard Street. Bring container. Henry Hergenrader. IN 6-6175. -30

Eggs. Fresh milk. Whipping cream. Baking and stewing hens. Dressed & delivered. IN 6-8909. 23

EGGS (PULLET)
3 dozen 69c
½ GAL. MILK 35c
Lean ground beef, 3 lb. $1
COUNTRYSIDE MKT.
26 & ADAMS ALWAYS OPEN 30c

FINE QUALITY JONATHAN, DELICIOUS, GOLDEN DELICIOUS APPLES
GROVE PORTER FARM
NEBRASKA CITY, NEB.
LOCATED ON HI WAY 75. JUST WEST OF ARBOR LODGE STATE PARK. A

Frozen Food lockers, all standard size, $10 per year. Johnson's Lockers. 4000 Cornhusker IN 6-2777. 28c

Fryers for sale. HE 5-1793. 29

Going out of business. 10% discount on all groceries. Little Gus' Market 27th & Vine. 12

Homegrown potatoes, tomatoes, cucumbers, carrots, cabbage, beets, onions, squash, turnips, melons, apples. 3 & Van Dorn. Mr. Dan Little. 25

Home grown nectarines, $1.25 peck. 1301 Virginia. HE 5-6611. -24

Joan, Jonathan, King David, Grimes, Red Delicious. Limited quantities grapes. Cider. Honey. Open 8-6 Sunday 9-6:30. Phone 473. Stay on Hiway 75 for 2½ miles northwest of Nebraska City for Kimmel Orchard. 26

Meat Deals
DEAL NO. 1
10 LB. HAMBURGER
10 LB. BEEF STEAK
10 LB. BEEF ROAST
$18.10
DEAL NO. 2
10 LB. BEEF SHORT RIBS
10 LB. BEEF STEAK
10 LB. BEEF ROAST
$15.90
DEAL NO 3
10 LB. PORK CHOPS
10 LB. BEEF ROAST
10 LB. HAMBURGER
$14.30
DEAL NO. 4
10 LB. PORK CHOPS
10 LB. BEEF STEAK
10 LB. PORK ROAST
$17.10
WE GIVE S&H GREEN STAMPS
CALL IN 6-2190 Open 9am-10pm 23c
BOB'S MKT. 27 & ADAMS

Clothing, Furs 36

ALL VERY REASONABLE. Slightly used good quality lady's fall and winter clothing. Suits, coats, dresses, hats and shoes, also many misc. items. Size 20½-22½. Sale Sept. 22 through 25, 10am-10pm. 1510 Van Dorn or Phone GA 3-2253. 25

Everything in ladies', mens' clothing, too numerous to mention. Small items free with purchase. 8x9½ rug pad. Coffee table, pant stretchers, baby gate. GA 3-4838. 3

Girl's clothing, pre-teens 10-12. Boy's, size 18. Excellent condition. Folding music stand. IV 8-1006. 29

Men's suits, shirts. Sizes 36-40. Reasonable. GA 3-2253. 1510 Van Dorn. 25

Mouton fur jacket, dark brown, excellent condition. $25. IV 9-2255. 30

Pianos, Musical Instruments 37

Across from City Hall
Looking for a
SMALL PIANO
We have 2 Gulbransen, 64 note in maple or blonde with benches for only $398.
RENTAL—$6 a month with no delivery charge. Rental applies on purchase up to 6 months. 26c
Gourlay Bros.
Piano Co.
915 "O" St. HE 2-1636

BAND
INSTRUMENTS
NEW TRUMPETS, CLARINETS, SAXOPHONES, FLUTES. Available on rental $5 PER MONTH, no obligation to buy. 24c
Molzer Music Co.
219 No 12 (New location) HE 2-5272

BRAND NEW!
FULL 2 MANUAL THOMAS ORGAN WITH PERCUSSION.
ONLY $695
PHIPPS PIANO
& ORGAN CO. 27 & O
OPEN DAILY EVENINGS & SUNDAYS
PARK FREE ANYTIME 23c

Bundy Trumpet. Excellent condition. Used only one year. IN 6-3382. 25

Bundy trumpet, used 1 month. Nice case. 4800 A. IV 8-7534, IV 8-2367. -27

BUY
After you try
PIANO
$7 per mo. all payments applied to the purchase price if you decide to buy
ORGAN
A world famous Hammond organ in your home for 30 days. 6 private lessons and music furnished, only $25. 27c
Your Hammond Dealer
DIETZE
MUSIC HOUSE
1208 O St. HE 2-6526

Cable-Nelson piano, good condition. $90 IN 6-1531. 2

Capitol Accordion, 80 Bass, in good condition. 6640 Colby. IN 6-2714. 3

Conn B flat clarinet. Good condition. Call GA 3-1730 after 6pm. 24

Conn Flute with cleaning rod and case. Excellent condition. IN 6-9394. 1

Holten Trumpet. Good condition. Case, mouth piece, extras. $50. ID 4-2778. 25

King trumpet and case, like new. IN 6-7708. 30

King trombone with case. IN 6-0824. -27

Like new Fender Guitar and amplifier. GA 3-2109, after 3pm. 25

Nearly new beautiful big ivory accordion. HE 5-2369 after 5. -3

LOOK!
New pianos!
Used pianos!
Thomas electric organs!
VM-Stereophonic Hi-Fi!
Organ rentals!
Organ studios!
PHIPPS
Piano & Organ Co.
27 & O
OPEN DAILY EVES. & SUNDAYS
PARK FREE ANYTIME 23c

Olds trombone, case, stand. Good condition. IN 6-5986. 25

Organs
We have two used organs both like new and—PRICED TO SELL RIGHT AWAY! 27c
McCabe
Piano & Organ Co.
13 & P HE 2-2724

Practice Pianos
$29
YES, we have a few left . . . also a good many uprights at various prices.
"SEE McCABE & SAVE"
McCabe
Piano & Organ Co.
13 & P HE 2-2724 27c

Piano, upright, in tune, $25. IV 8-9521. 25

PIANO
In your home for
$7 per month
Yes, you can rent a piano for $7 per month. Rental will apply on purchase if you decide to buy; however, no obligation. The cost is small when one considers what is gained. 17c
SCHMOLLER & MUELLER
1212 O HE 2-2729

RENT?
YES—We have rental pianos—all kinds & sizes—$5 per mo. CALL and ask about our sensational rental plan.
McCABE
Piano & Organ Co.
13 & P HE 2-2724 27c

RENT
YOUR BAND INSTRUMENTS
for school 27c
WALTS' MUSIC STORE
1140 "O" HE 2-4421

Nobility Accordion, slightly used by student, excellent condition. $165. GA 3-8982. 25

RENT A PIANO
OR ORGAN
$3 a week with private lesson
WALTS' MUSIC STORE
1140 "O" St HE 2-4421 -3c

RENTAL
Of all band instruments
SCHMOLLER & MUELLER
1212 O HE 2-2729 -28c

USED
CONN ORGAN
32 Pedal with matching cabinet
only $995
Ideal for Church or Home
WALTS' MUSIC STORE
1140 "O" St. HE 2-4421 29c

120 base Scandelli accordion, like new. After 5pm. 1715 G. GR 7-5700. 24

Standard cornet with case. Good condition. ID 4-1959, after 3:30. 28

Used Holton baritone. GA 3-4749. 25

Wanted—Used French horn. Dial 5503-7211. 3

Radios, Television & Service 38

All TV calls $3. Satisfaction assured. S & K Service. GA 3-9494. 23

BEST USED TV'S
"LINCOLN'S LARGEST SELECTION"
Lowest Prices—No Money Down
No Finance Charges Guaranteed
From $34.50
Complete TV Overhaul
Including
NEW PICTURE TUBE
17 in. $29.95 Terms 21 in. $39.95
"A-1" TV SHOP 24c
1900 N 56 Open 1-9 pm IN 6-2489

Brand New 1960 TV Sets
Bargain prices and long trades to make room for the 1961 line. Weaver's Lincoln TV Center, first door south of Cornhusker Hotel. Open evenings for your convenience. -27

Free Home Demonstration
on RCA Color Television
Professional Installation & Repair
TV ENGINEERING CO.
2754 South St. GA 3-8336 30c

Hunter's TV & Radio
$2.50 Service Call
Day & Night, any day. IN 6-7544
RCA TUBES GUARANTEED
CREDIT ON LARGER BILLS 2

Diekmann's TV Service. Satisfaction guaranteed. $3 anytime. 2639 Randolph. HE 2-1838 -1

Final closeout $39.95— 6 transistor radios. Was $24.95, now $21.95. 90 day written guarantee. GA 3-4501. 2

GAYLORD'S RADIO & TV
Prompt guaranteed TV service. $3. Call GR 7-6120 day or night. 27

TV antenna furnished, installed, repaired or moved. Fischer. GR 7-3553. 2

TVs rented $12.50 mo. Everything furnished. Kollar's Appliance. HE 2-2744. 17

Used televisions, $25 and up. Service Mart. 1025 No 35. IN 6-2301. 25

20 in. Motorola TV, blonde table model with legs. $35. 4418 Knox. 3

27 in. Setchell-Carlson TV. Very good condition. $60. HE 5-8753. 3

Home Furnishings 39

Across from City Hall
SEWING MACHINE
SPECIAL
NEW FLEETWOOD PORTABLES
Reg $89.95
Now only $69.95
with all attachments & buttonholer
CONSOLES
Blonde or Mahogany
Only $84.95
ONLY 3 BEL-AIR
Zig-zags with 20 discs
At Half Price
3 USED PORTABLES, like new, with round bobbins, reverse stitch, light, complete with case, only $37.95
Gourlay Bros.
Piano Co.
915 "O" St. HE 2-1636 -26c

Above all, Authorized Service is best.
R & H HOOVER SERVICE
1548 "O" Street Phone HE 2-3644
Only Authorized Service in Lincoln 28

ADD CASH
Cash paid for furniture and appliances TVs and tools. We buy one piece or a house full. Get our bid before you sell. Phone HE 2-5822. 17

Apt. size refrigerators, others, Ranges. 26c
SCHROEDER APPLIANCE
1325 South HE 2-2911
HE 5-7819 anytime

Apartment size gas stove, clean, 21 in, $35. Storm windows and screens, 28x59 in. 20x55 in. 34x43 in. 34x31 in. 34x59 in. $3 per set. GA 3-8982. 25

At SHERWIN-WILLIAMS. New Supported Plastic Window Shades. Only 98c. Your Rollers 24c
1442 O St HE 2-6647

Apt. size
REFRIGERATORS (USED)
Priced as low as $59.50. They look like new, all the same size, clean and in good running condition. ATTENTION apt house owners—we have a special low price if you buy 4 or more units.
Used matching eletcric ranges. 27
Anderson Hardware—
6200 Havelock Avenue

AT LIMING
FURNITURE CO.
We have 5 beautiful dining room suites from which to choose $159.50 & up
Chairs & rockers $25 & up
Studios $49.50 & up
2 piece sectionals $95 & up
Nylon living room suites $129.50
5 piece Chrome dinette sets $44.50 & up
Bedroom suites, 3 piece, Mr and Mrs dresser, dust proof & drawer guided, bookcase beds $125 & up
WE HAVE SEVERAL COLORS
See at 2350 O St. 25c

BABYLAND FURNITURE
Baby bassinette beds $13.95 up
Baby beds, reg size, complete with wet proof innerspring mattress $29.90
Highchairs $7.95 up
Rockers, Jumpers, playpens. 25c
You must see our assortment at
Liming Furniture Co.
2350 O

Beauty Rest mattress and springs, full size. Clean. $42.54. IV 8-5650. 26

Beautiful Queen Anne style mahogany highboy, matching desk. Day or evening. GA 3-2901. -3

Bedroom suite, 6 piece oak, enameled ivory, cheap $29, complete set. Six piece walnut bedroom set, older style, very reasonable, $59, complete. Other furniture and large pictures. 5819 Huntington Avenue. 25

Blonde bedroom suite. Bookcase. Beds. Desks. Dinettes. Chairs. Tables. GA 3-8337. 27

Buy—Sell—Trade everything. Bob's. 1126 Cornhusker Highway. GR 7-9432. 21

Charming old 8 piece matched birds eye bedroom set, $87.50. Mahogany furniture. Matched end tables, $3.00. Upright desk $17.50, sofa bed, $12.50. Platform rocker, $4.50. TV, $10, miscellaneous. IV 8-4671. 25

FLOOR
Covering Pattern
Clearance Sale
Group I—Regular 89c Enamel Surface Floor Covering—9-12-ft. Widths
58c sq. yd.
Group II—Regular 1.19 Sq. yd Vinyl-thrift Floor Covering—9-12-ft Widths
88c sq. yd.
Group III—Deluxe Vinyl Crest Floor-covering Reg. 1.69—9-12-ft Widths
$1.19 sq. yd.
Sears
Roebuck & Co. 25c
Phone HE 2-7611 137 So 13th St.

For Used Appliance Needs
MONTGOMERY WARD
In Gateway Shopping Center, 61 & O 25c

Going overseas, must sell all furniture, 10 months old. HE 5-7003. 1

Gold's Exchange
212 So. 9
USED FURNITURE AND APPLIANCES
WE GIVE S&H GREEN STAMPS 6c

HIGHEST CASH BIDS
for your good used furniture
CENTRAL FURNITURE
EXCHANGE 1434 O HE 5-4073 14c

Kenmore washer-dryer combination, 2 years, excellent condition. $125. 5929 Franklin. IV 8-4681. 24

Late model 36 in. GE range. Like new. Good serviceable Frigidaire refrigerator. GA 3-6014. 2

Maple bunk beds with mattresses. Good condition. $40. IV 8-6043. 3

Maple bunk beds, complete. Stove, refrigerator, rinse tubs. Miscellaneous. ID 4-2984. -30

Maytag wringer washer, good condition. Breakfast set. 1646 E after 7pm. 3

Maytag automatic washing machine, excellent condition. $75. GA 3-6066. 2809 So. 14. 1

Moving—36 in. Kenmore gas range. $60. Good condition. GA 3-9047. 25

Reconditioned vacuum cleaners galore. Hoovers, Electroluxes, Airways, eKnmores, Compacts, others. Terms. No carrying charges. One year guarantee. Hopkins. 114 No 14. 21c

Singer portable sewing machine with a buttonholer, late model. Buy it for 8 payments of $5.45 each. Reliable HE 2-1108. IV 8-6100. 25c

SPECIAL
Small tricycles, $5.95. $12.95 Pole lamps $7.95. $7.95 value telephone stand and chair $5.95. $89.95 value. 5 piece chome and bronze dinette, $59.50. $14.95 value double door utility cabinet $11.50. $89.50 walnut kneehole desk, lamps, $37.50. $24.50 modern floor lamps, $14.50. $169.50 2-piece overstuff. $129.50. Old bent glass china cabinet, $45.
LINGLE FURNITURE
2555 RANDOLPH 20c

TRADE-INS Used rugs, carpets and furniture. Cleaned. Suitable for apartments and rentals. Lincoln Rug. 37 & Calvert. IV 8-2353. 18c

Used Appliances
Refrigerators, all sizes $30 up
Televisions $29.95 up
Automatic washers $69.95 up
Few Electric Ranges $45 up
CHRISTENSEN'S
11 & M HE 2-5365 27c

Used GE vacuum cleaner. Afternoons only. 2707 No. 57. Dealer. 3

Used refrigerators, $29 and up. Guaranteed. Terms. Service Mart, 1025 No 35. IN 6-2301. -14

White zig-zag console sewing machine. Buy it for 8 payments of $7.35 each. Reliable HE 2-1108, IV 8-6100. 25c

¾ ton air conditioner, two piece grey sectional, mahogany dining room suite, 6 chairs. HE 5-7924. 25

2 used refrigerators, excellent condition. Freezer chests in the top. 29
RALPH'S AMANA CENTER
2788 South St. GA 3-2988

3 piece bedroom suite with extra long custom-made mattress and box springs; maple dining room table; Storkline baby bed. Call IN 6-9003. 361 Prestwick Road. -27

6 cubic ft. GE Refrigerator, in good condition. HE 2-9292. 3

8 cubic foot refrigerator, very good condition. IN 6-4489. 30

8 cu. ft. refrigerator, good condition. $38. IV 8-3538 eves. -27

9 ft. Frigidaire, chrome dinette set. 4 piece bedroom set. Washer, dryer. 3 piece sectional, rugs. Miscellaneous. 1951 Chevy. IN 6-1800. -30

17 in. portable TV. Completely overhauled. Good condition. $45. HE 5-8705. 27

30 in Kenmore electric range. GE filter flo washer. Excellent condition. Phone 1473-3266. 27

30 inch gas range, 1958 model. $45. IN 6-5789. 2

1956 Westinghouse space saver laundromat. 1955 Norge automatic washer. GR 7-2339. 27

Building Material 40

CASH AND HAUL

12½ Gauge Barb Wire	$ 7.95
Galvanized Roofing, square	$ 9.95
210 lb. 3 tab Shingles, square	$ 6.29
90 lb. Slate Roofing	$ 2.99
No. 2 wood Shingles, square	$ 9.95
Slat corn Cribbing	$10.10
1x8 Car Siding . . . 100 ft.	$15.50
1x6 Sheathing, 100 ft.	$11.50
8 ft x 7 ft. Garage Door	$57.50
9 ft. x 7 ft. Garage Door	$64.50

30c
JOHNSON
CASHWAY
1820 R St. Phone HE 2-2808

Save money! Used lumber. Crawford Lumber, 644 West R. HE 5-3338, IV 8-1784. 10

24 x 8 in. concrete blocks. 17c each. Used and clean. HE 2-1985. 26

Business—Office Equipmt. 47

Adding machines, typewriters for rent, sales. Bloom's. 323 No. 13. HE 2-5258. 17

Adding Machines
for rent 9c
NEBRASKA TYPEWRITER CO.
125 No. 11 HE 2-4284

Desk, rolltop, red mahogany, $35. 1155 New Hampshire. 2

TYPEWRITERS
FELTON & WOLF
Sales & Service and rentals on all makes. 21c
1228 "P" HE 2-8577

2 counters with Formica tops, stools, booths, malt mixer, pastry cases. Continental Restaurant 1511 O HE 2-3939 24

Machinery and Tools 43

Contractor special. Porter-cable 7 in. Saw and case. $50. HE 5-7609. 26

Wanted to Buy 44

ADD CASH
Cash paid for furniture and appliances, TVs and tools. We buy one piece or a house full. Get our bid before you sell. Phone HE 2-5822. 22

Gold Bond Stamp books. GR 7-7556. 1

ATTENTION
We will pay the highest prices for your used furniture, tools and misc. HE 2-2277. 13c

CASH
FOR YOUR FURNITURE. HE 2-3151 28c

Model A coupe in good condition. Also Parker double barreled shotgun. GR 7-4365 or write 318 E. Lincoln. 3

Junk furnaces, iron, metal, mattresses, radiators. We pick up. HE 5-8127. 29

Outboard motor, 10 to 16 horsepower. Any condition. GA 3-9012. 26

Employment

Help Wanted Women 48
(Salaried Jobs)

APPLY TODAY
WAITRESS
Full or part time, day hours, no Sundays, holidays. Apply 28
FRANKIE'S CAFE 820 P.

At 1505 South St. Cafe, experienced waitress 5:30am to 2pm. No Sundays or holidays, good pay. Apply in person. 3

At Coatney's
DAY WAITRESS
Meals, uniforms furnished, good wages, the nicest boss and clientele in Lincoln. Apply in person.
1336 SOUTH St. -1

At The Steak House
WAITRESS
Evening hours, transportation furnished. Call IN 6-2472, IV 8-4054.
3441 ADAMS -29

At Magee's. Experienced millinery saleslady under 50. Some book work required. Straight salary. Apply Millinery Dept. Magee's. 29

Bookkeeper, competent typist. Accurate with figures. Short hours, good pay. Wright's Prescription Pharmacy. HE 2-7627. 1

CAPABLE PRIVATE SECRETARIES, please note. Somewhere there is someone who wants and can qualify for my job. For five years I have been the private secretary to the president of a progressive, aggressive, fast growing firm in Lincoln. I love my job because it is so intensely interesting and the people with whom I work are so congenial and cooperative. Mine is a responsible position where trustworthiness is paramount, accuracy with dispatch is essential, and intelligence is a prerequisite. Now, for purely personal reasons and natural causes, I am compelled to resign this choice position. I enthusiastically agreed to help my employer find a qualified replacement. Therefore, if this opportunity interests you and you believe your experience and ability can qualify, won't you please write to me, knowing that your inquiry will be held in strict confidence. Please accompany your letter with a complete description of your background, education and experience. State salary requirement, marital status and such other personal data as may be pertinent. Please act promptly because this position must be filled before mid-October—sooner if possible. Address: Mrs. Secretary, Journal-Star Box 46. 26

Breakfast Cook
Apply in person 233 So 13 29
TILLMAN'S
Kopper Kettle

CHAIR SIDE
DENTAL ASSISTANT
Training provided. Write qualifications and age to Journal-Star Box 43. 1

Cook for small fraternity. Call GR 7-7449, GA 3-6024. 1

Dental assistant—Experienced preferred but not necessary. Give full particulars. Write Journal-Star Box 74. 17

DRUG FIRM
HAS OPENING FOR ORDER CHECKER. GOOD HOURS. INSURANCE AND VACATION BENEFITS. APPLY IN PERSON 30
GIBSON PRODUCTS CO.
125 No 17

ESTABLISHED ROUTES
Are open to high school graduates who are 21-35 and married. A sound future in the retail bakery sales business with Omar Bakeries, Inc., can be yours if you qualify. Guarantee and commission, insurance and pension, paid holidays & vacations. Apply at 1340 No 17. Phone HE 5-2402. 27

Experienced waitress. Hours 8am-4pm. 707 L, Mike's Place. -29

Experienced Waitress
Apply Continental Cafe
1511 "O" 1

Experienced wool presser. Butler Cleaners, 4725 St. Paul. IN 6-1914. 3

EXPERIENCED
WAITRESS
Day or night hrs. open. Good wages. 6 day week. Please apply in person. Skylane Cafe, 5600 Cornhusker Hwy. 29

FRY COOK
Apply in person
Continental Cafe 1511 O

Full time clerical worker, Nebraska Wesleyan. Dictation, record keeping, typing. Responsible, pleasant work. Contact R. B. Johnson. IN 6-2371, for appointment. 29

GENERAL HELP,
ALL DEPARTMENTS
PARAMOUNT LAUNDRY AND DRY CLEANERS. 837 So 27. 24

Girl for cashier work
Permanent position, pleasant surroundings. The Commonwealth Co. 126 No. 11. HE 2-2746. 2

Hairdresser. First class shop, top prices. Ackerman's Shop, GA 3-4725, GA 3-3129. -1

INDUSTRIAL NURSE
Food processing plant near Omaha has opening for R.N. in Medical Department. Preference to single nurse under 30 years. Compensation experience helpful. Minimum of 1 year nursing experience.
Liberal benefits including hospitalization, surgical, disability, & life insurance. Av. 40 hours per week—uniform hours. Paid vacation. Salary commensurate with duties.
Give all pertinent information in first letter and indicate date available. Journal-Star Box 39. -28

Ladies are needed for work in the serving kitchen during the evening hours and on week ends. Applications will be taken by the Sister in charge of the cafeteria. At St. Elizabeth's Hospital, 1145 South. 2

Lady for sales work, 5½ day week, permanent. Pat Ash Inc. 1320 P. -1

Help Wanted Women 48
(Salaried Jobs)

Lady to work in grocery store, one with some experience. Full time. No phone calls. Bill's Grocery, 6201 Havelock. 25

MAID WANTED
Contact Housekeeper. Lindell Hotel. No phone calls please. 10

Maid wanted, contact manager Midtown Motel. HE 2-7874. 1

Multiple Listing Member
We have an opening for a young lady to staff our booth at the Municipal Airport between 4pm-12pm 5 nights weekly. Wages are above average. Fringe benefits included. If you are personable, attractive, 25-35 years of age, and enjoy meeting the public, apply Monday, 1-3pm. -26
HERTZ CORPORATION
1017 QUE

Night time waitress. Permanent employment. Apply in person after 2pm. Zephyr Bar. 1020 P. 11

Night Supervisor
Experienced linen room woman needed in our housekeeping department, from 3pm-11pm. Good starting salary plus liberal employee benefits. APPLY PERSONNEL OFFICE HOTEL CORNHUSKER. -1

NIGHT WAITRESS
No Sundays, holidays, uniforms & meals furnished. Apply 1
Hotel D'Hamburger
225 No 12

Position for above average person. This lady should have high school diploma, ability for leadership. Between 25-55. Like being with girls 13-15 years. This lady should be able to live away from home or stay away from home evenings. Position in Lincoln and area with good starting salary. Call Ad-Answer GR 7-7873. 1

PART TIME EXPERIENCED
WAITRESS
COUNTRY CLUB OF LINCOLN
3100 So 24 -30

Permanent full time position for stenographer. Some Sat. work. Immediate opening. Call Mrs. Holmes, HE 2-1216. -1

SECRETARY
Competent and responsible, to editorial page editor with possibility of becoming secretary to managing editor. Permanent position. Shorthand not required but desirable. Non-routine and interesting office work. 40-hour week. Salary will commensurate with ability and education.
Apply Lincoln Journal Editorial Department. 21
JOURNAL-STAR
PRINTING COMPANY

Sunday cook for sorority house. Call ID 4-1374. 29

Silk or Wool Finisher
For our dry cleaning department. Some previous experience preferred, but will teach person interested in learning trade. See Mr. Thorpe, Best Laundry and Dry Cleaners. 2245 O. 10

STENOGRAPHERS
The State Dept. Of Health & Division Of Employment Security have steno vacancies requiring a year or more of steno experience. Merit System Office, 2002 State Capitol. Phone GR 7-5211 Ext. 164. 26

Stenographer
Permanent position available for an experienced stenographer in our modern office. Must be able to take dictation. 5 day week, liberal employee benefits. Start about Oct. 15. Call Mr. Sieften for appointment, HE 5-3521, ext. 65, room 507, Rudge & Guenzel Bldg. (144 So 12). 3
THE GAS CO.
AND ASSOCIATED TELEPHONE COMPANIES

WAITRESS
6am-3pm. Good wages, meals, uniforms furnished. No Sundays or holidays. Older woman preferred. -29
THE GRID
127 NO. 13

WAITRESS
Experienced waitress needed to work from 11am-7pm. Also have opening on the evening shift from 7pm to closing. Meals and uniforms furnished. Good starting salary plus gratuities. APPLY PERSONNEL OFFICE HOTEL CORNHUSKER. -1

Waitress, full time, over 21, 4pm to closing. Apply in person after 4pm. CHRISTIANOS NO. 1
889 NO 27. 24

Waitress, must be over 21. Apply in person. Greenwich Cafe. 1917 O. 3

Woman or girl for full or part time on shirt machine, experience not necessary, will train. 135 So 16. 21

WOMAN WANTED
Light cleaning, 6 days week. References. Call HE 2-1886 for appointment. 30

Women over 21 years, pleasant insurance office work. Will train for future opportunity. For appointment phone Mrs. Mayer, HE 2-3406, 9am-11:30 am. 30

You can be a Boomer Girl
BOOMER GIRL
SEE AD CL. 54 BOOMERS 15c

2 ladies for papering apartment. Call HE 2-2407. 2

Help Wanted Domestic 48A

Baby sitter, vicinity 34 & South 3:00 pm-11pm. IV 8-3540. 3

Baby sitter, my home. 6:45am-3:45pm. Week days only. IN 6-4953. 1

Babysitter, my home, 5 days week, 4 children. 52nd & J. IV 8-9361. 1

Babysitter, my home. Vicinity 46th & Calvert. Full day Wednesday. Afternoons other days, except Saturday. IV 8-7553. 1

Babysitter, vicinity 42nd & O. Call before 3pm. IV 8-1413. 2

Babysitter wanted. My home. 1212 So. 20. Phone HE 2-0984 after 5. 1

Dependable lady to babysit my home 2 small children. 2-3 hours, 1 or 2 days week. 12th & Cornhusker. GR 7-1691. 1

Hilgert Nursing home needs a nurse 2348 Q. 2

Student, to live in. Must like children. Other help in household. GA 3-8952. -26

Temporary or permanent help to live in. Good wages. GA 3-2140. 2

Woman for care of 9 year old school girl, in our home. Can live in or furnish own transportation. Call Ad Answer GR 7-7873. 30

Help Wanted—Women 49
(Commission Jobs, Sales, Etc.)

District Manager Trainee
For the woman who has the ability and ambition to progress in opportunity and income . . . we have an important opening that may provide the answer. A position assuring a minimum income of $5,000 per year, plus liberal expense allowance. Training program provided. If you have a successful background in a teaching, sales, secretarial or professional field — are between 30 and 45—can relocate if necessary—write to Journal-Star Box 50. Replies confidential. 25

Neat, pleasant, ambitious women needed immediately who enjoy people and the pleasure of earning $10-$12 per evening. Call GA 3-0725. 29

SPLENDID OPPORTUNITY
Ideal for the homemaker! Approximately 4 hours daily. Unique plan to supplement income. Beauty Counselors Inc. GA 3-8143 morning. ID 4-1034 Eves. 3

Help Wanted Men 50
(Salaried Jobs)

AM I
Hunting a good salesman like you? I sure am, neat, dependable, like people and like to sell. I can give you above average pay if you have a good car and can be away from home Mon. through Fri. Call me for an appointment for further details. HE 2-1108. 28c

Ambitious college men wanted for part time work with well established company in this area. Interviews 9 am or 4pm Monday thru Saturday. 2311 So 38. 29

Appliance Service man, electricians helper. Experienced. Allied Electric Co. 1418 "O". 29

APPLICATION
For Laborers
Under 36 years of age, high school education required. Must be bondable. Apply in person to Mr. Neumeister. 29
AMERICAN STORES
320 N ST.

ASSISTANT MANAGER
Experienced
National finance company has need for experienced assistant manager in local branch. Transfer and promotion of present assistant leaves opening. Company provides good salary, scheduled increase, excellent fringe benefits, including profits sharing, retirement program, paid vacation, life and hospitalization insurance. Apply
G. A. C. FINANCE
1400 O ST., LINCOLN 26
9-5 Monday or phone for evening appointment.

Help Wanted Men 50
(Salaried Jobs)

Appliance Salesman
Experienced. Guaranteed wage plus commission.
Immediate employment. One of Lincoln's leading appliance stores. Journal-Star Box 69. 1

Assistant Manager
Retail chain needs aggressive man age 22-35. Experience in clothing or hard lines preferred. Apply National Self Service Shoes. 1126 North 27, Lincoln. 2

AT SENATE
Dinner Cook
Excellent day hours, and salary for a sober reliable man, good working conditions. Please give name, age, experience, phone number & salary expected. Journal-Star Box 83. 3

At Tony & Luigi's
COOK
Evening hrs., good starting salary, excellent working conditions. Apply in person. 1
5140 O St.

Attendant for service station, full time, no Sundays, nights. Apply in person. Vermaas Service Station, 1508 N. -1

Auto wrecker, experienced at cutting and dismantling with own hand tools. Permanent. Marty's Auto Parts, 2201 So 14. 29

AUTOMOTIVE MACHINIST
Experience preferred but will train right man. Insurance benefits, paid vacations, apply Shop Foreman 8 to 9am. -24c
BEN'S AUTO PARTS
2020 O

BEAUTICIAN
Experienced, guarantee $50 plus 50%. 5 day week. Will consider good beginner. Seymour's Beauty Salon, 4522 So. 24 St., Omaha, 733-9323. 24

CAB DRIVERS
Must be 21 and have 6 months residence. Apply in person, 901 So. 13.
Capital Cab Co. 2

Carpet Mechanic
Linoleum Mechanic
Must be experienced. Good wages, good working conditions. Contact Stone's Floor Service. 824 P. 26

Bus Boy
Apply Continental Cafe
1511 "O" 29

Car jockey, delivering cars and running parts. Must know the city. Contact Mr. Dewese, service manager. Vanice Pontiac-Cadillac, Inc. 12 & Que. -25c

CLEANING PLANT MANAGER
We have an immediate opening for a manager in one of our 10 cleaning plants. Must be experienced in cleaning, spotting and pressing and should have experience in supervising. Must be able to take complete charge of plant that employs 5 people. This is a permanent job with a guaranteed 52 weeks salary and vacation with pay. If personal interview is decided upon, expenses to and from Omaha will be paid; also moving expenses if hired. Letter of application should include present place of employment, previous work history, marital status and number of children if married. Indicate what your income has been to date. Include snapshot of yourself, which cannot be returned. Indicate where we can reach you by phone if we decide further interview is advisable. Application will be kept in strictest confidence. Address applications to the attention of Mr. R. S. Walker. Max I. Walker Cleaners, 2410 Ames Avenue, Omaha 11, Nebraska. 24

CONSTRUCTION LABORERS
wanted. $2.30 hour, 319 So. 11 29

CONTRACT TRUCKMEN make $$'s. Trailer furnished. If over 22 write MAYFLOWER Box 107, Indianapolis 6, Indiana. A

Concrete laborer, cement finisher. Call between 7am to 4pm ID 4-4252 29

COOK
Straight shift open now for experienced fry cook and vegetable cook. Good starting salary plus liberal employee benefits. Apply Personnel Office, Hotel Cornhusker. 24

Cook, dinner. Experienced and reliable, 7am to 2pm daily, 6 days per week. Salary open. Apply in person to MSgt. Brozoxky—NCO Club, Lincoln Air Force Base between 7am-6pm. 26

Experienced fruit & vegetable man, part time. Call HE 5-3324. -29

CUSTODIANS
Men are needed for janitor work. Individuals must be in good health, 65 or under. Applications will be taken only from Monday through Friday, 9-11am, 1:30-3pm at St. Elizabeth Hospital, 1145 South. 3

CUSTODIAN
age limit 55, apply Board of Education, Operation and Maintenance Building, 800 So 24, HE 5-2138. 25

DEPARTMENT MANAGER
Plumbing, heating, central air conditioning, need for large retail store in Lincoln. Must have managerial experience as well as working knowledge. Will supervise 3 to 5 people. Write in detail qualifications & experience to Journal-Star Box 78. 25c

DRIVERS
Must be over 21 and a resident of Lincoln the past 6 months. Apply in person. 206 No. 7. YELLOW CAB. 27

DRUG FIRM
HAS OPENING FOR ORDER CHECKER, GOOD HOURS, INSURANCE AND VACATION BENEFITS., APPLY IN PERSON
GIBSON PRODUCTS CO.
125 No. 17 30

EXCELLENT OPPORTUNITY FOR Public Relations Man
Excellent permanent position for man capable of making public relations contacts with large and small civic organizations in areas of Macon, Fremont, Columbus, York, Beatrice, Grand Island and Norfolk. To represent reputable multi-million dollar organization now operating in most states. Income very much above age, experience, references and general information. Write Journal-Star Box 49. 25

EXPERIENCED CARPENTER
Age limit 55, apply Board of Education, Operation and Maintenance Building, 800 So 24. HE 5-2138. 25

Experienced Truck Driver
SEE ART
Hoppe Lumber Co.
9 & S -3

Experienced Machinist
Apply in person
RESS MACHINE & SUPPLY
221 So 9 -27

Experienced ACETYLENE WELDERS. Apply in person, BROWNIE MFG. CO., Waverly, Nebraska. -27

Experienced non-drinking painters wanted. Call after 7. GA 3-7060. -26

First Class PLUMBER
Top wages. Write or call
Schmit Plumbing & Sheet Metal
PIERRE, SOUTH DAKOTA
CA 4-5835 CA 4-4886 26

EXPERIENCED MEAT CUTTER
6 day week, afternoon and eve. hours. Apply in person. 13c
BOB'S MKT. 27 & ADAMS

Experienced service station attendant to work from 10pm to 7 am. See Mr. Weaver at 13 & L. 22

Experienced Tire Serviceman
for major rubber company. Phone HE 2-3211 for appointment. 24

Experienced service man, full time employment for truck stop. Jacob Service, 2710 Adams. -30

Experienced roofers and roofers helpers. Apply 8am Becker Roofing Co. 1009 No 23. No phone calls. 30

Experienced water tower workman. Interview at Union Nebraska water tower, 8am-5pm, Saturday, September 24. McCrea Water Tower Maintenance and Repair Company. 24

FORM SETTERS
Paving laborers
NORTHWESTERN ENGINEERING CO.
Greenwood, Phone 3295 -24

If you like outside work—try window washing, experience good but not necessary. IV 8-2271. 1

Help Wanted Men 50
(Salaried Jobs)

HIGHSCHOOL BOYS
who need part time or full time work. Apply now for car hopping jobs, evening hours. 5pm-1am. Apply in person, Mr. Bill Beebout, Ken Eddy's, 48th & O. 27

INTERSTATE HIGHWAY concrete construction laborers needed. Good wages, plenty overtime. Apply Monday 8am, Nebraska State Employment Service, 905 O St. 25

JOBBER SALESMAN
Good Opportunity For Ambitious man Ages 25 to 40 Experienced in Service Station and Garage Lines. Give Qualifications, Experience and References. Journal-Star Box 84. 3

Maintenance Helper
Mechanically inclined man, 25-45, for permanent day employment. Must furnish good references. Good starting salary plus liberal employee benefits. APPLY PERSONNEL OFFICE HOTEL CORNHUSKER. -1

Licensed Electrician
Position in industrial plant maintenance dept. Under 36 years of age. High school graduate, excellent fringe benefits. Apply in person to Dan Neumeister.
American Stores Co.
320 N St. 30

LICENSED PLUMBER
Age limit 55, Board of Education, Operation and Maintenance Building, 800 So 24, HE 5-2138. 25

Man to handle feed, fertilizer and cream. Also wait on farm customers. Man with farm background preferred.
LINCOLN NON-STOCK CO-OP MILK ASS'N. 832 N ST. 25

MEN
between the ages of 21-45 needed for various positions.
See Section 54. BOOMERS 29c

PAINTER
FOR AUTO BODY SHOP. Needed immediately! Top wages. Must be experienced.
RUDY'S BODY SHOP, 1625 N 2

Permanent position Selling newspaper advertising
We have opening for salesman, 25 to 45 in our retail display advertising department. We prefer man who has had experience selling newspaper advertising.
You will receive a better than average starting salary and increase in wages as you progress, have desirable working hours and annual paid vacation.
For appointment phone GR 7-8902, Display Advertising Department, Journal-Star Printing Co. 22

Painting, repairing water towers. Out of town work. 1301 Virginia. -30

PHARMACIST WANTED
Part or full time. Please apply to
27TH & O DRUG 3
2701 O St., Lincoln, Neb.

Polish man with machine buffing experience. Good working conditions. Contact Mr. Dewese, service manager. Vanice Pontiac-Caddillac, Inc., 12 & Que. -25c

Position available for man with ability to direct children under the age of 16 years. This man needs a high school diploma or equivalent. Know how to make numerous wood projects. This position is full time in Lincoln area. Good starting salary with security. Desire applications from men who want only permanent work. Ages 30-60. Call Ad Answer GR 7-7873. 1

PHARMACIST
Good opportunity for right man. Pleasant working conditions in modern store. Excellent starting salary & chance for advancement. No Sundays. Write or call Thull Pharmacy 391-4900. 90th & Center, Omaha, for details -26

Retired man to work in small private stables, College View vicinity, and do cleaning in downtown office. Good opportunity for right person to augment present income. HE 2-2771 weekdays, IV 8-2642, Sundays. 2c

SERVICE MAN
Experienced in truck tire mounting & station service. 40 hr. week. Good starting wage. Many fringe benefits. Apply to Les Bostic, service station, Montgomery Ward, Gateway Shopping Center, Lincoln. 25c

Steady Work
for reliable man to drive cars in Car Park, 8am-6pm, no Sundays.
CAR PARK
1318 M -26

SUPERVISOR TRAINEE
City Route Opening Soon. Married, 24-38, car phone, some college. $95 to start plus $40 expenses. Fringe benefits, etc. Call Ad Answer GR 7-7873 -6

TOLEDO SCALE
WILL EMPLOY
A SALESMAN WITH CAR
To handle its new model Retail Scales and food machines including new "Valuematic" and expanded industrial lines.
Exclusive franchise. Top commissions. Permanent position. Group insurance, pension plan and other benefits. Applicants must be financially sound but no investment involved.
Territories available in Omaha & surrounding counties and in Lincoln and surrounding counties.
Phone HE 2-6333 for appointment. 25

WANTED
Mechanic and utility man. Company benefits. Contact Mr. Wm Franklin.
Lincoln City Lines
701 J 29

Wanted, experienced truck driver, for city work. Must be qualified tractor trailer driver with good record and able to pass physical examination. Call Burlington Truck Lines, HE 2-6611, ext. 350. Mr. Wagner. 1

YOUNG MAN
for stock room work
Full time employment. Apply
Ruppert's Pharmacy
13 & N 1

Help Wanted Men 51
(Commission Jobs, Sales, Etc.)

Ambitious married man with car to learn hearing aid business. Opportunities unlimited. Free training. 415 Sharp Bldg. 2

Ambitious married man with car to supply Fuller Brushes to established customers. Good references. $100 weekly guarantee start. GA 3-2700. 13c

Evening work, part time. Good earnings. Ages 25-40. IV 8-6450, appointment. 30

Home improvement sales. Send resume of experience in this type of sale, amount and method of pay required to P.O. Box 1906, Lincoln. 13c

BOYS!!
Need Extra Money For School and Fall Activities?
Sell JOURNAL & STAR newspapers after school and week ends on good downtown corners. Have plenty of your own spending money. We train you and give good supervision. Apply in person to MR. PATTON,
Street Sales Dept.
JOURNAL-STAR PRINTING CO.
926 P ST. 9

HARI-KARI
Means death to all pests by dehydration. Electric unit $5.95 — Cockroaches, water bugs, moths, flies, etc. Men wanted to sell this product —territories open; Retail, Wholesale City, County. Hari-Kari All Pest Co. Phone IN 6-2484. 2

Salesman Wanted
Draw against commission. Excellent possibilities for young, aggressive man. Contact Mr. Ferguson in person only. 30c
Ken's Mobile Homes
10th & Cornhusker

University students! Earn over $100 weekly working evenings. No canvassing, collecting, delivering. Car required. IN 6-6642. 1

Help Wanted Men, Women 52A
(Commission Jobs, Sales, Etc.)

Caretaker
Man and wife for caretaker in apartment house in exchange for rent. State qualifications. Write Journal-Star, Box 71. 3

Men and women. Full or part time. Car necessary. Sell nationally advertised merchandise. No collecting, no delivering and no door to door selling. For personal interview write Journal-Star Box 38. 29

Help Wanted Men, Women 52

SHOE SALESPEOPLE
Here's a chance to learn more about retailing. "How to Fit and Sell Shoes" Adult Education class Wednesday evenings 7-9, starting Sept. 14. Call HE 2-0004 to enroll. 13c

Experienced reliable for daily office cleaning. After 5pm, 6 days a week. Journal-Star Box 53. -27

BACTERIOLOGIST
Under 30 years of age. College Degree required with major in bacteriology. 40 hour week, excellent opportunity. Apply in person to Mr. Neumeister. -3
American Stores Co.
320 N St.

Waiter or Waitress
Apply in person, 1423 Sharp Bldg. 22

Wanted—Cook for fraternity house. Small group, no dishes, no experience necessary. Contact Larry Hayne at HE 2-5966. 3

Employment Agencies 54

ACT NOW
RELIABLE SERVICES INC.
1900 "O" ST.
HE 5-2174

SECRETARY	$250.
SECRETARY	200. up
MEDICAL SECRETARY	250.
RECEPTIONIST . . . Some typing	190. up
INEXPERIENCED Typist	176.
FILE CLERKS	212.
TYPISTS	210.
STENO . . . insurance exp	225.
SALES CLERKS	150. plus
IBM TRAINEE	207.
GENERAL OFFICE	200. up
TIME CLERK	176.
Men	
MACHINIST TRAINEES	$265.
MACHINISTS	Open
SALES	Many
ADJUSTOR . . . must move	325.
FACTORY WORK	200.
GROCERY CLERK	200.
STENO . . . Shorthand	400.
MANAGERIAL TRAINEES College	400.

30
RELIABLE SERVICES INC.

BOOMER'S PERSONNEL SERVICE
"Tried and True"
1514 N
With 40 years experience in placing thousands of men and women.
We need NOW
Stenographers, accountants, salesmen and general office workers. Let us find that right job for you. Calls received daily. 14c

General Employment
510 Barkley HE 5-2127
(Corner 12th & O St.) 23c

NEED CHRISTMAS MONEY?
AVON COSMETICS holds the answer. Become an AVON REPRESENTATIVE and serve your neighbors during convenient hours. We will train you. Call or write MRS. HANN, HE 2-1275, 4500 L, Lincoln. 27c

Autumn
Is a good time to change jobs—for something MUCH better than your present, dull position. Let us help you find that job with more money, better hours, wonderful opportunities for advancement. There will be a new
Spring
in your step when you feel the prestige that goes with a "higher up" job. Be all snug and secure in your new position by the time
Winter
comes
EMPLOYERS—
We're on your side, too! We can find you employees of the highest calibre, saving you hours of interviewing time. Yes,
Summer
making claims about doing the job, but let us PROVE it to you!
IT'S THE SEASON
to see JERRY at
Employers
Personnel Placement
404 SO 13 HE 2-6523 -27c

Keenan's
410 Barkley Bldg. HE 5-3549
115 No 12 21c

(See Action for Action)
"LINCOLN'S EMPLOYMENT CENTER" 24c
120 No. 24th St. GR 7-9208
Mon-Fri 9-5 Sat 9-12 Thur 9am-9pm

Positions Wanted, Women 55

Adult child care, days or evenings. Northeast ID 4-3936. 25

Adult desires babysitting. My home. Days. 10th & F. HE 5-8849. 30

Baby sitting. Your home. Phone HE 2-5958. 25

Baby sitting, my home. Babies are bathed, clothes washed. $10 per week 1200 So 16. GA 3-0609. 1

Bundle ironing or washings. 3801 So 17, Box 103. Phone GA 3-2729. 7

Care for small child while you work or shop. HE 5-8259. 26

Care child my home, room, board or Motherless child. ID 4-4773. 24

Child care. Working mother may rent room, live in. IN 6-3262. 3

Child care, Belmont vicinity, my home, hour, day, month. GR 7-1950. 3

Child care, my home. 1701 No. 57, ID 4-1876. 25

Competent, reliable, lady desires housework. Hourly or part time. GR 7-5974. 30

Infant care, my home. Weekdays. Near Ag College. IN 6-7065. 26

Licensed Nursery, hour, day, week, month. 1012 B. HE 5-7275. 25

Licensed nursery has vacancy. 13th & Van Dorn. GA 3-9406. 17

Positions Wanted, Women 55

Pre-school child care. Days. My home 4915 So 14. HE 5-1799. -29

Will take care of children, my home. Facilities for all ages. Call evenings GR 7-3114 -24

Positions Wanted Men 56

Position as building manager or maintenance superintendent by or before December 1. Write Journal-Star Box 44. 27

Financial

Business Opportunities 57

Acreage West "O" highway front, interstate back. Zoned HE 5-1131. 27

BEER TAVERN
Large volume, 70 kegs average month, 450 case average a month. Phone 4-9993 or 4-7051, Ashland, Nebr. 3

BEER TAVERN
Good going business with equipment, only $13,750. Big potential. Call Mr. Wright GR 7-8936. The Don McGinnis Co. IN 6-1998. 24c

Fully-equipped garage in small town, Phone 5508-150. 27

FOR LEASE
Sinclair Refining Co. has available a 2 bay porcelain enamel service station. This station has an excellent established business. The present Lessee has been at this location for 3 years. For details call HE 2-1051, nights IV 8-4576. 14

GOOD VOLUME
Standard station for lease at 25 & O. Financial assistance available to right party. Phone N. W. Groninger HE 2-3237 or ID 4-1067. 24

Grocery store and 140 box frozen food locker plant, all in one building. Lockers filled to capacity. Only store and locker plant in town. Building, lockers, fixtures and equipment $7500.00. Grocery invoice extra. Can have possession now or a down payment will hold to January 1st. Call see or write, Joseph Vampola, Bee, Nebr. Phone Seward 8213. 26

GROCERY AND HARDWARE. Small town in north central Nebraska. Grossing over $100,000 yearly. Price of $17,500 includes complete stock and fixtures. Owner retiring. FELTON REAL ESTATE. HE 2-6631. 1020 J Street, GR 7-3486 eves. 25c

GROCERY OPPORTUNITY
Established location with all equipment available to experienced operator. Some financial help if you qualify. Journal-Star Box 37. -26

Lunch and concession counter. Exceptionally well established. Downtown location. Good year around income for couple. Journal-Star Box 70. 3

MINIATURE GOLF
Better look into this good investment and have a business of your own. 18 hole miniature golf course with many and varied possibilities. Near 25 & Cornhusker. 30c
Whittemore Real Estate
Whittemore HE 5-5729 GA 3-3559

Opportunity to lease service station on highway near Lincoln. Minimum investment. Jacobs Service. HE 2-4224. 30

Own a service business. Very small investment. Must immediately sell my dealership in nationwide cooperative chain of rug and upholstery cleaners. Modern service rendered in homes, office, etc. No shop needed. Easy to learn. Operate full or part time. Large hourly profits. Opportunity for growing lifetime income. IV 9-3972. 25

OWN YOUR OWN business. St. Louis manufacturer needs exclusive distributor for one of the fastest moving & most amazing liquid products in the United States. Investment $200 minimum, $7,000 maximum, secured by merchandise. A potential $10,000 to $18,000 per year. A future with security. Call factory representative Ray Ampleman, Buffalo Motel, Room 24, 347 No 48 from 5-9pm. Dial IN 6-1931 or write Pylon Distributors of America, Inc., 1933 Olive Street, St. Louis 3, Missouri. -1

Pickup Coach Dealership
Dealer franchise for Vista Liner pickup coaches now open, this area. A golden profit opportunity for you, plus chance to own your own business. Cash necessary, $4,000 to $10,000, or equivalent bank credit. Adequate and proper display facilities required. Sales background preferred. Merchandising, sales program furnished. Vista Liner, the aristocrat of the pickup coaches is the West's fastest growing line. For more information phone, write or wire now to: Dale W. James, or Keith E. Ensign, Vista Liner Coach & Trailer, Inc., P.O. Box 266, Tooele, Utah, phone 891. 25

Small electric shop in Greenwood. Small amount of capital and will finance balance. Days 7708-2205, night 7708-2380. -1

TEXACO INC.
FOR LEASE MODERN 2 BAY SERVICE STATION, LOCATED ON BUSY INTERSECTION. TRAINING SCHOOL AVAILABLE WITH PAY FOR A MAN THAT IS AGGRESSIVE DESIRING TO MAKE GOOD PROFIT FOR HIMSELF. CONTACT BOB MEEHAN. HE 2-6649, GA 3-6910. 24

To Get in or out of Business
H. A. LINDEEN 25c
318 Continental Bldg. HE 2-8077

Wanted: 1,000 investors with a minimum of $500 each. Get in on America's fastest growing business—sale and lease back. $500 returns $10 monthly. $10,000 returns $200 monthly. Build income, supplement retirement funds, or put in trust for college education. For details, write Amtrarem, 623 Lyncrest Drive, Lincoln, Nebraska. 26

Zephyr Bar—For sale. Amusements, self-owned. Inquire in person after 2pm. Zephyr Bar. 1020 P. 14

Money to Loan 58

CASH
ALL YOU WANT
ONE HOUR FREE PARKING
☆ QUICK SERVICE
☆ FAIR TREATMENT
"OLD RELIABLE"
STATE SECURITIES
1330 N ST.—IN NEW SELF-PARK BUILDING 28c

CASH ON THE SPOT
MUTUAL
SAVINGS COMPANY 25c
13th & K "Drive-in" HE 2-5331

Cash loans—$20 to $1000
HOUSEHOLD FINANCE CORP.
Lincoln Liberty Life Bldg. HE 2-1096 12c

MURPHY FINANCE
2021 O St. HE 2-7671 6c

Wanted to Borrow 60

$4500. Will give 8%. Good security and good reference. Write Journal-Star Box 45. 26

Rooms and Board

Rooms With Board 61

1144 F—Board and room, working men, students. Walking distance. HE 5-7336. -3

2430 R—Private room, near bath, showers. TV. Coffee all hours. Excellent lunches packed. HE 2-8372. -19

For elderly people. Homelike room and board. Near 18 & L. GR 7-7430. 19

Rooms, Sleeping 62

15 & G—Double, 2 beds. $5 each. Entrance 1510 G. HE 2-6419. -3

342 So 18—Warm, clean, near bath, walking distance, lady. HE 5-7963. 22

1118 Garfield—1 double room, 1 single. After 2:30 GR 7-2692. 19

1219 C—Nicely furnished. Southeast. Private. Quiet. Telephone. Gentleman. HE 2-3732. 22

1235 So 21 — 1st floor, utilities, telephone. Gentleman. Students. GR 7-1954. 30

1327 J—Clean, well furnished. Carpeted. Private entrance. Employed gentleman. HE 2-3526. 3

1426 So 15—Nice, quiet, well furnished front room. Employed middle-aged lady preferred. GA 3-6545. -27

1545 L—Large, attractive room. Twin beds. Kitchen privileges. Girls. HE 2-4038. -13

1710 Sewell—Nice, $6. Employed young man. Parking, fan. GA 3-2576. 13

1909 F — Well furnished. Shower. Parking. Gentleman. GA 3-4040. 17

1933 Harwood—Room for girls. Kitchen privilege. GA 3-0307. 8

1934 F—1-2 young men, share third floor. Single beds. Shower. Private entrance. Close in. HE 2-2942. -3

2227 So 10—Well furnished, near bath, near bus, shopping HE 2-0915 -24

Ag college — Nice home — employed women. Single rooms. Kitchen. IN 6-3170. 3

EFFICIENCY APT
SLEEPING ROOMS
COMFORTABLE REASONABLE
PARK-O-TEL
11TH-12TH QUE ST. 14c

Rooms, Sleeping 62

Home away for college boys. Telephone, busline IN 6-3109. 2

Large room, nice home. Kitchen privileges. Lady. Bus. IV 8-2039 IV 8-2001. 1

Rooms, Housekeeping 63

913 O—Large, clean 1-2 housekeeping rooms, nicely furnished. $6.75, $10.75. -22

Clean Capitol district. Refrigerator, stove. Near busline. Laundry. Lady. HE 5-4748. -10

Economical and well located, as low as $7 per week, all utilities. HE 5-3066 for details. 21

Share Living Quarters 64

Girl to share apt. Near bus, shopping, Capitol GA 3-9990. 25

Student or working man to share apartment. 2011 So 15, evenings. 24

Congenial working woman or student to share home. Call GR 7-1182 after 5pm. 25

Desire employed elderly woman to share apartment. Close in. HE 2-5247. 30

Share home-cooking, laundry privileges. Access-TV, fireplace, garage, GA 3-5302. 25

Real Estate for Rent

Apartments, Furnished 65

12 & E—Clean, large 2 rooms, first floor, private bath, private entrance. Employed couple. Call daytime only. HE 2-3104. -30

12 & P—Living room, in-a-door bed, kitchenette, private bath. $50 mo.
EAGLE APTS., 228 NO. 12 -21

12th & Washington—First floor, 3 rooms, private bath, entrance, heat furnished, infant. $65. IV 8-0266. -3

13th & K vicinity—efficiencies, newly redecorated, $24, $28. Appointment, HE 2-6420. Ladies. 15

17th & G—Beautifully furnished 5 rooms, 1½ baths. Accommodates 4 adults. Antenna, laundry, utilities, $125. GA 3-4686. 15

17 & R—3 rooms, private bath $65. 2 rooms, share bath $50. Inquire R St. Grocery. 22

18th & South—Large 3 rooms, redecorated, closets. New: rugs, studio, refrigerator, stove and cabinets. Antenna, automatic washer. $70 plus utilities. Adults. Vacant. 2041 So 18. GA 3-4684. 3

19 & D—Large apartment; attractive. Air-conditioned. Inquire 1835 D. -7

24 & O—See these clean, roomy bedroom apts $55 & $65 HE 2-5718. 11

18 & B—3 rooms, air conditioned. Antenna. Utilities. Laundry. Bus 1 block. Neat housekeepers see it! Available October 15. $75. Adults. 1801 B. HE 2-6498. GR 7-2366. 30

24 & D—newly decorated 4 room apt. Antenna. Busline. IV 4933. 3

25th & P—Large pleasant 3 rooms, second floor. October 1. Private bath. Antenna. Laundry, bus. $47.50. HE 5-8308. 1

25th & Vine—2 rooms, bath, laundry in 4-plex. Couple. IN 6-4071. 23

27 & O—2nd floor, living room, room, kitchenette, utilities, lady. HE 2-2657, HE 2-4020. -30

27th & Randolph—Nice, exceptionally cool, redecorated apartments, $52.50, $59.50. HE 2-0602. 30

28 & N—2 bedrooms, living room, dining room, kitchen, bath; all on ground floor, automatic washer & automatic clothes dryer furnished. Close to grocery store, bus line & Doctor's clinic. Will accept one baby. This is nice and very comfortable. Call IN 6-2355. Suns & Eves IN 6-2881. 28c

53 & Madison—2 large rooms, utilities. Automatic washer. Share bath. Prefer middle-aged woman or couple. Call evenings. IN 6-4788, IN 6-7054. 4

129 So. 16—3 room furnished apt. Utilities. GR 7-1921. -14

134 So 17—Attractive, clean two rooms with kitchenette. Quiet. Adults. -21

226 No 26—1 room efficiency. Utilities paid. $21. 19

228 No 16—Virginia—Downtown first floor bedroom 4 room apt. Private bath, entrances. $65. HE 5-4555. 30

240 So 29—1 room efficiency, utilities, Near bus and shopping. Employed lady. $32.50. HE 5-9572. 27

249 No 25—3 rooms, second. Utilities. Share bath. Adults. $47. -3

304 South 27—Two rooms. Nicely furnished. See to appreciate. HE 2-5073. 3

400 So 33—Large living room, bedroom, kitchen, bath. Adults. HE 5-6572. 27

310 So 11—Nicely furnished, richly draped, carpeted. Spacious 1-2 bedroom apartments. $59.50; $82.50. GA 3-6025, GR 7-5443. -29

611 So 34—Utility apartment, private bath. $38.50 month. Call HE 2-2579. -1

901 So 15—Kenilworth bedroom apartment. Light, clean, quiet. Adults. HE 5-7159. -30

926 So 10—Olive apartments. Newly decorated three rooms, bath. Child accepted. Available. $62.50. GA 3-4418, GA 3-6256. 22

1111 H—2 rooms, private bath, $48. 3 rooms, private bath $52. HE 5-8817. 8

1118 H—2 rooms apt $35. 16

1121 No 29—First floor, 3 rooms, private entrance, children accepted. HE 5-3722. -21

1132 K—429 So 12. 3 rooms, private bath, $55. 3 rooms, share bath, $50. 2 rooms, share bath, $40. 2 rooms, share bath, $47.50. 1 room, share bath $27. $21. GR 7-9477. HE 2-4088. 20

1132 K—429 So 12. 3 rooms, private bath, $55 3 rooms, share bath, $50. 2 rooms, share bath, $40. 2 rooms, share bath, $47.50. 1 room, share bath $27 $21 GR 7-9477 HE 2-4088 26

1134 G—Nicely furnished 3 rooms upstairs, utilities, adults. $49.50. HE 2-1836. -29

1206 K—No. 1. 3 rooms, private bath, $60. Utilities paid. 1 room apartment, $20. HE 2-0000. -14

1208 G—Well furnished bedroom apartment, bath. Carpeted living room. Antenna. Laundry. Utilities. 2 adults. 20

1208 G—Excellently furnished bedroom apt. Bath, laundry, parking. 2 adults. 30

1222 SO 14—3 rooms, private bath. Redecorated. Couple, men. HE 2-2672. 2

1230 Lake—Light 3 room basement apartment. Private bath. 29

1315 So 27—3 rooms. Private bath, entrance. Working couple. GA 3-1714. -26

1420 E—4 rooms, first floor. Newly decorated Private entrance. HE 2-1806. 20

1423 P—2 rooms, antenna, utilities paid, $45. HE 2-9912. -16

1523 O—One room efficiency, gas stove, refrigerator, nicely furnished, $7 week. Large 2 room apt. $10 week. See manager apt. 2. 30

1526 So. 23—Lovely carpeted bedroom apartment. Bath. Antenna. Adults. GA 3-4426. 2

1535 No 33—2 room basement apt. Laundry facilities. Adults. 30

1627 C—2 clean rooms. Bath, Utilities. Laundry. Available Oct. 1. $45. GR 7-2793. Inquire 310 A. 2

1631 Washington—Redecorated, 2nd. 4 rooms, laundry, antenna, private, $55. -29

1632 O—3 room furnished bedroom Apt. All furnished with frigidaire. Available today, close in, $9 a week. -21c

1643 O—3 room furnished apt. $9 week. HE 2-7708. 23

1738 M—Attractive one room efficiency apartment. Very nice furnishings. Adults. -21

1740 So 25—Upper duplex, 2 bedrooms, private bath, entrance. Near shopping center, employed couple. GA 3-0400. -29

1809 P—CLINTON
Close-in living room, hide-a-bed, kitchenette, private bath, $50. Attractive large living room, kitchenette, adjoining bath, $40.
Adults—Laundry—TV -21

2044 D—$70. Three rooms, private bath, electric stove, laundry. HE 2-2094. 26

2100 B—Nicely furnished 2-3 rooms, laundry facilities, utilities paid. -29

2120 O—2 or 3 room apt. HE 2-4841. 11

2124 "O"—2 rooms, clean, redecorated. Laundry. $30. IV 8-5389. 27

2145 A—2 large rooms, bath. Kitchen completely new. $50. 3 rooms, bath, $65. GA 3-6486. GA 3-4714. 24

2248 So 50—3 room basement apartment. Nice, washing privileges. After 5:30 weekdays, week ends. IV 8-3691. 3

2302 U—First floor, 2 rooms & kitchen. $65. -3

2411 Lynn—3 rooms, bath, upper duplex. Utilities paid. Antenna. Bus. Infant. $75. Evenings, HE 5-2859. -22

2545 Y—Neat modern upstairs apartment. Furnished. Newly decorated. Utilities paid. Private entrance. HE 5-8602. 25

2846 Que — Three rooms, bath, clean, children welcome. $50. HE 2-0731. 22

2939 Que—3 rooms upstairs. $50 plus lights. GR 7-9698. 18

3125 So. 11—First, utilities, couple, laundry, antenna, private. $54.50. GA 3-9220. -22

3201 Starr. Vacant, 5 rooms, 1st floor $125. Foight. Realtor. HE 2-5727, IV 8-2491. 9

5020 Sherwood Drive—3 room basement apartment, working couple IN 6-9775. -27

Adults, 2 bedrooms, clean, antenna, private bath, entrance, utilities, GR 7-2325. 19

Attractive basement. Utilities, private entrance, antenna, GA 3-6839. -3

Apartments, Furnished 65

APT. SEEKING?
Lincoln's One Stop
72 UNITS 15 LOCATIONS
REGENT, 1626 D—3 efficiencies available soon, 1 bedroom available soon. Days HE 5-3241; Eves & Suns HE 2-2149.
WOODROW, 640 So 12—2 efficiencies available soon. Days HE 5-3241; Eves & Suns HE 2-2103
BRYAN, 1235 K—1 efficiency available now, 1 bedroom available soon. Days HE 5-3241; Eves & Suns. HE 5-6453.
SHURTLEFF ARMS, 645 So 17—1 bedroom, available soon Days HE 5-3241. Eves & Suns. HE 2-2120.
HOLLY, 1144 So. 11—1 efficiency available soon. Days HE 5-3241; Eves & Suns GR 7-3390.
ROOSEVELT, 511 So 13—One 1 bedroom available now, 1 bedroom available soon. Eves & Sun HE 2-3656.
MANOR, 501 So 13—3 efficiences available soon. 1 bedroom available soon. Eves & Sun. HE 2-2106. Days HE 5-3241. 21c
SHURTLEFF'S

Apts—2 & 3 rooms, $40 to $47.50. No dogs or cats. HE 2-3590, HE 2-3412. 26

Available — Havelock, October 1. Nice 1 bedroom apartment. Private entrance. IV 8-7911. -20

Clean 2 room kitchenette. Close in. No drinkers. $50. GA 3-5873. 28

Capitol area, 3 rooms downstairs. Private bath. Utilities paid. IN 6-4610. 1

Cheerful 3 room basement. Utilities. GA 3-9358 eves or week ends. 27

Choice furnished efficiency apartment at rate you'll want to pay. Lincolndale apartments. 1344 D. GR 7-3262. HE 2-4419. -26

Decorated. Own yard. $60. West O. GR 7-1044 before 3pm. 2

Efficiencies. $35-$50. Days IN 6-1933. HE 2-0537. 21c

Efficiency apt. only $40. Heat furnished. Ground floor. Also larger apt. $62.50. 22 & N. HE 2-4714. 30

Kitchenette, living room, bedroom. Closets. Air conditioner, share bath with lady. Lady, couple. $40. HE 5-6579. 27

Large comfortable living room, bedroom, kitchen, private bath, entrance. Utilities paid. Desirable for couple. IV 8-5323. 2

Large 2-3 and 4 rooms, private baths. Utilities paid. IV 8-4835. -20

Nice 3 room apt, private bath, utilities, south location, employed couple. Eves & Sun GA 3-4035. -30

Nicely furnished basement apartment. One bedroom. After 5:30, IV 9-1230. 30

Semi-basement. Students or working couple. No drinking. ID 4-2203. 27

Sheridan Blvd. — Choice efficiency with bath. Employed lady. Bus. GA 3-6329. -19

Trailers for rent. Adults only. Shamrock Trailer Court. HE 5-7156. 2

Uni Place, close in, 3 large rooms, Utilities. Antenna. IN 6-6883. -3

Upper 3 rooms, bath Garage. Utilities. 3004 Y. GA 3-1509. -3

2 room apartment, second floor, utilities paid, $45 HE 2-9912. 29

2 and 3 room apartments. By day or week. HE 2-5127. 12

3 rooms, clean, cheerful. On bus line, antenna, parking. No pets. Utilities paid. Employed adults. $45. HE 5-4129. 1

3 rooms, bath, partly furnished. Air-conditioned. Refrigerator. Antenna. Shopping. South. Bus. GA 3-8854. 25

3 rooms, bath, second, entrance, laundry, antenna, infant. IN 6-7471, IN 6-0294. -3

3 rooms, children welcome, share bath, $55. GA 3-9228. 26

$55—First floor. Three large rooms. Private. 4020 So 49. IV 8-2243. 28

Apartments, Unfurnished 66

5 room duplex, heat, garbage, water paid. Automat connections. GA 3-2457. 5

13 & F—Newly decorated. Living room, dining room, bedroom, kitchenette, bath. On bus. Adults. IV 8-1244. 24

14 & G—Spacious, 2 bedrooms, stove & refrigerator Porch Clean. HE 5-4255.

15 & G—Attractive, quiet, comfortable apartments, 3 room available October 1, 4 room, October 15. IV 8-9040, HE 5-4884. 10

17-Dakota—Spacious, carpeted, stone 4-plex, 2 bedrooms, 4 large closets, stove, refrigerator, heat furnished, heated garage, adults. $120. GA 3-2069. 27

17 & D—First floor, bedroom, no stove, refrigerator. $60. HE 2-1379. -26

51 & Starr—3-plex, Spacious 4 rooms, newly decorated. Utilities. Fenced yard. Busline. Child. $85. ID 4-2761. 3

147 No 27—3 rooms, bath. All utilities paid. $65. GA 3-4649. -27

400 So. 28—Upper duplex. 2 bedroom. Stove, refrigerator, utilities. GR 7-4843. -29

439 No 10—2 and 3 room apartments for rent. Good heat. Continuous hot water. Garbage service. Laundry room. HE 2-1690. 28

636 No 24—Ground floor, private entrance, bath, 3 rooms, picture window. Very attractive. Infant. HE 5-6180. -27

648 So 12—Donald Apartments. Large efficiency, living room, dinette, kitchen, bath. $50. Adults. IV 8-4181, HE 2-2596. 27

712 South 11—Quiet Lorraine apartments. 5 rooms, laundry, walking distance. See caretaker. $70. 30

720 So 8—2 bedrooms, stove, refrigerator, children. $50. IN 6-1961, ID 4-4232. -3

1029 D—Spacious bedroom apt. 2nd. Private. TV. utilities. Adults. HE 2-2652. 20

1111 A—2 bedroom upper duplex, stove, refrigerator utilities. $65. GA 3-6985. -24

1136 So 11. 3 rooms, stove, refrigerator. Antenna. Nice. Reasonable. GA 3-3770. 27

1328 So 17—2 bedroom upper duplex—living room, kitchen, bath, garage. $65 plus utilities. Edith Bell GA 3-8479, HE 5-2955. 26c

1545 So 19—Large living room, bedroom, kitchen, dinette, bath. Private entrance. Adults. GA 3-8276. 24

1617 So 27—7 room, 3 bedrooms. Lower floor. Garage. $75. 29

1701 Garfield—First floor, 3 rooms, bath, private entrance. GA 3-9888. -3

1707 A St
Attractive almost new One Bedroom, Refrigerator, Stove. Air Conditioning, Heat furnished. $20 per mo. off for yard work etc. Call Loomis HE 5-2932. 28c

1717 J—First floor. 2 bedrooms, stove and refrigerator. $85. Nelson, GR 7-4106, GA 3-6805. 3

1814 No 68—4 room semi-basement apt. $55. 3 clothes closets. Master antenna. Utilities except lights. IN 6-0306. 22

1920 C—First floor. 5 rooms, $115 mo. Large living room with fireplace. Possession Oct. 1. Call HE 2-8229, GA 3-4887, IV 8-9270. -28c
Marti & Marti HE 2-6677

1920 Ryons—Large living room, kitchen, 2 bedrooms, sleeping porch, garage. Adults. GA 3-7593. 1

1928 M—4 nice large rooms, private bath and entrance. Television. $65, HE 2-4714. 3

1938 F—Living room, bedroom, kitchen, bath, window air conditioner, stove, refrigerator, laundry privileges. Utilities except light. Inquire 1938 F, Apartment 1. 11

2020 Smith—4 rooms and bath. Furnished kitchen. Adults. GR 7-3826. 15

2030 So 19—Clean 2 bedroom duplex, 1st floor, school. GA 3-3224 eves, week ends. -30

2343 So 16—Fist floor, 2 bedroom apt. Do not disturb tenant. GA 3-7923. -27

2345 F—Nearly new, lower duplex. 3 rooms, bath. Stove, refrigerator, laundry privileges. antenna. HE 2-0036. 30

2435 R—Lower duplex. 2 bedrooms. Stove, refrigerator Available now. Nice. 1

2850 Orchard—Upper duplex. 4 rooms, bath. Available October 1. Utilities paid. References. No pets. $70. IN 6-9605. 24

2740 Garfield—Nearly new 1 bedroom duplex. Adults. GA 3-6341. -15

2373 O—Downtown clean cheerful bedroom apt 2nd floor $60. Utilities paid. Cekal HE 5-2932, GR 7-2967. 9

3058 T—Lower duplex. 2 bedrooms. Fenced yard. Garage. Utilities paid. Available now $95. GA 3-8124. ID 4-3051. 10c

3224 "O"—First floor, beautiful 6 rooms (3 bedrooms) with fireplace. Water paid. Felton Real Estate. HE 2-6631, GR 7-3486, GR 7-9480. -24c

3228 O—Upstairs, 3 rooms, private entrance, stove, refrigerator, parking. Storage. 3

3231 T—3 bedroom, first floor duplex. GR 7-5804. HE 5-7751. -26

3320 A—Daylight basement efficiency, stove, refrigerator, washing facilities, utilities except light. $57.50. IV 9-3266. -24

3440 L—Attractive duplex; living room, dining room, bedroom, kitchen, first floor; finished bedroom and den in basement, garage. Refrigerator, stove and dehumidifier furnished. $85 per month. 3460 Woods Ave., HE 5-3959. 2

3629 So 17—Clean, 3 bedroom first floor brick duplex. Carpeted. Garage. Available October 1. HE 2-2234, GA 3-8846. 25

3710 L ST—Extra nice 4 rooms, brick duplex, garage, the address is right. $110. STATE REALTY CO. IN 6-1974. 29c

3740 L—1 bedroom duplex, basement recreation room. Antenna. Garage. Available October 1. IV 8-0406. 1

4645 Stockwell—5 rooms, first floor. Heat. Baby accepted. IV 8-1463. -20

5128 Leighton—Ground floor. Clean, pleasant 3 rooms, bath. IN 6-2204. 25

Unfurnished

5430 Ervin—New 2 bedroom with stove and "box". Can't beat it at $87.50. IV 8-2357. The Don McGinnis Co. 27c

6930 Vine—Walkin basement apt, 4 rooms, bath, private entrance. Call after 6pm. IN 6-1309. 1

Attractive—brand new
Air-conditioned one bedroom, built-in kitchen, lovely ceramic tile bath with heater. Washer, dryer, TV antenna. Many closets. Lovely south location. adults. $100 to $125. GA 3-6012. 2

AVAILABLE NOW
3 rooms, private bath, heat, hot and cold water, laundry facilities included. Close in. Uni Place. Ideal for working couple. $65. IN 6-6914. 29

Available Nov. 1, two bedroom apartment. Stove, refrigerator, water, heat. Close in. $85. IV 8-1266, GR 7-5116. 22

Basement apartment new brick home, attractively decorated, tiled floors, stove, refrigerator available. Utilities, $70. ID 4-2761. 3

BRAND NEW—$85
This is a beauty, large living room, bedroom, kitchen with eating space, automatic laundry, lots of closets 1237 B. GR 7-1315. 19c

Brick duplex, 1503 So 29, 3 rooms, bath, stove, refrigerator. Garage. Available Oct. 1. $77.50. GA 3-3620. 29

Choice upper 4 rooms, bath, large closets, entrance, utilities. Basement, garage, laundry. GA 3-2292. 2943 Garfield. 3

Downtown, living room, bedroom, kitchen, bath, stove, refrigerator, IV 8-4355, GA 3-5427. 26

Duplex, private bath, entrance, heat furnished, $65. IN 6-9154, IN 6-1879. 3

NEW
Large 2 bedroom, second floor apt. with many extras, including refrigerator and built-in stove. One block from 2 buslines, 3 blocks from shopping center and only 16 blocks southeast of 13 & O. $130 with garage. No children. Shown by appointment only Ask for D. J. Evans.

2 bedroom in Lincoln Homebuilder Village, 4 plexes, 54 to 56 & Benton. Available Oct. 1. Only $83 plus. -15c

H. A. WOLF CO.
HE 2-7591 GR 7-6766

Exceptionally nice 5 rooms, carpeted, 7 closets, heat, water, adults. HE 2-2439 days; GA 3-2210 eves, Sun. -30

Newly redecorated 3 rooms, private entrance, bath. Call IN 6-6461 after 5pm or Saturday and Sunday. 25

Redecorated 5 room upper duplex, adults. Stove. 2413 So 16. GA 3-5758. 3

Southeast. Upper two bedrooms, brick fourplex. Duplex, 3 bedrooms. GA 3-6408. -28

We have a real nice 3 bedroom apt. plus living room, kitchen, dining room and 1½ baths. Located at 930 A St. $85 per mo. HE 2-3246. 25

1 bedroom, knotty pine basement. Stove, refrigerator. $65. Garage. IV 8-9124. 2

2 bedroom lower duplex, unfurnished. Neatly decorated. Clean. Good location. Adults. No pets. Call after 4pm, IV 8-4513. -3

2 bedroom apartment, beautifully decorated, carpeted living room, ceramic tile kitchen and tub shower bath. Mahogany paneled walls. Fine in every detail. IV 9-1601, after 5pm. 3

2 bedroom, 1st floor, unfurnished apt. near 40th & Sheridan. Heat & water furnished. Garage. $85. Call Austin IV 8-2363 or Ebaugh GA 3-8289. 3c

3 bedroom, first floor, near Capitol, children. Utilities. Oct 1. GA 3-8248. 3

4 rooms, private bath, GR 7-8665. 3

4 room duplex, heat, water furnished. Inquire 6640 Colby. IN 6-2714. 3

5 room duplex, heat, garbage, water paid. Automat connections. GA 3-2457. -6

Apartments Furn. & Unfurn. 67

9 & K—3 rooms, bath, stove, refrigerator $37.50—HE 2-4007 HE 2-3589. 15

1326 Sumner—3 rooms, bath, 2nd floor. Adults. GA 3-6341. 8

1645 Washington—2 nice 1-bedroom apartments, $30, $40. GA 3-9444. 3

1736 WASHINGTON
4 Room apartment—2nd floor. Clean, Spacious, and airy, Private bath and entrance, gas heat, range, refrigerator, nice washing facilities, near post office and shopping. Garage available. Mr. Huet GR 7-4847. 23

1825 SO 25. 2nd floor 3 bedroom duplex. $87.50 garage. -5c
Blue-Joynt Realty Inc. IV 8-2315
IV 8-2860 GA 3-8370

5130 Madison—3 rooms, bath, partly furnished. IN 6-1242 after 5:30. 23

First floor 3 rooms, bath. Use of basement. Near bus. HE 2-2495. A

Southeast—Attractive bedroom apt. Private bath, entrance. Adults. IV 8-1463. -22

Moving, Packing, Storage 68

CHET'S TRANSFER
HE 2-3151 "Your Movers" IV 8-4315 30c

FORD VAN LINES
56 & Cornhusker Highway ID 4-3131. 17c

JOY VAN & STORAGE CO.
134 So. 9th HE 2-5319
Agent for Global Van Lines 25c

Houses For Rent 69

11 & Garfield — Two bedroom duplex, first floor, completely private. Close to schools and shopping. Vacant. $80.
UNIVERSAL REALTY 1c
HE 5-9075 9am-9pm

28 & N—Duplex, ground floor, 2 bedrooms, new kitchen, bath, many built-ins. $78.50. IV 9-1861. -1

111 E—Modern house, 1 bedroom, living room, kitchen, bath. Garage. Furnished, $70. Unfurnished, $65. 30

130 J—5 rooms, $28. Needs repair, bath, decorating, fixtures. Has water. HE 2-2773, HE 2-6426. 1

141 South 45—Two bedroom air-conditioned house, garage, $95. Available Oct. 1, IV 9-2693, IV 9-1158. -3

154 West F—Available. Modern 2 bedroom. Antenna. Children. $60. 24

406 Jensen. See any time morning or evening. 5 rooms. 24

435 So 18—2 bedroom lower duplex, newly decorated. IV 8-7745, IV 8-1479. 24

450 South 44—2 bedroom, dining room, attached garage, air cooled, Hawthorne district. $110. GA 3-7941, IV 8-7547. 23

535 Eastborough Lane—3 bedroom, garage, washer, dryer, electric stove, $120. ID 4-4232, IN 6-1961. 2

537 No 10—7 rooms, all modern. $65. HE 5-4944. Inquire first house north. 26

932 So 29—clean 3 bedroom duplex, full basement, $65. GA 3-2196. 27

1025 So 32—2 bedroom bungalow, full basement, garage. $85. IN 6-0588. 3

1029 No. 52nd—2 bedrooms, semi-basement house. $45. GR 7-2449. 3

1225 Lake. 5 rooms Inquire 2501 So 13th. 12

1401 No 38—1 block south Ag College. 3 bedrooms, fireplace, basement, garage. Available October 15. Lease. $125. Jeffrey Co. IV 8-2367. 1

1409 So 12—7 rooms, 2 kitchens, shower, stool basement. HE 5-6560. 27

1443 So 21. Two bedrooms, living, dining room, kitchen, bath. HE 2-3573. 24

1521 So 22—Spacious, carpeted, two bedroom, garage. Fenced yard. Water and heat furnished. $110. HE 5-8133. -3

1605 Washington—6 room house. Newly decorated. Antenna. 220. GA-3-8185 -27

1844 So 43—Holmes school, 3 bedrooms, fenced yard. Patio. Garage. Lease. Available now. Jeffrey Company. IV 8-2367, IV 8-7534. 1

1910 E—Upper 2 bedroom duplex. Stove, refrigerator. Antenna. Utilities paid. Near school, shopping. $90. HE 5-4033. 1

1952 So 22—Spacious, carpeted, two bedroom, garage. Fenced yard. Water and heat furnished. $110. HE 5-8133. 2

2110 No Cotner. Upper, 4 large rooms, bath. Garage, antenna. IN 6-2694. 26

2220 A—Available, 4 bedrooms for family of five. Carpeting, dishwasher, $125. GA 3-8076. Basement not available. -21

2315 St. Marys—2 bedroom, garage. Available Oct. 15. GA 3-3491. 25

2786 So 35 2 bedroom brick, utilities paid. $115. IV 8-0442. 30

2949 No 45—Near new one bedroom stone, automatic gas heat and hot water, off street parking. $72.50. HE 2-5513. 10

3026 N—2 bedrooms, close in. Adults. Available October 1. HE 2-3187. 27

3145 Kleckner Court—3 bedrooms, $75. GA 3-0396. 27

3412 So 38
2 bedroom stone duplex, clean. $110. Dial 7709-2116. -1

3847 L—Exceptional 2 bedroom, carpeted living room, large kitchen, play room, garage. $125. HE 2-6854. 3

4247 O—2 bedroom modern house $65. Inquire 4305 "O." IV 8-1773. 29

6840 Havelock. Small 1 bedroom. Available October 9. $50. GA 3-3411. 2

Available Oct. 15—5 rooms & bath, gas heat, nice yard, garden space, near shopping center & Goodyear. $75. Shown by appointment only. HE 5-8774. -26

Choice, new 2 bedroom duplex, centrally air conditioned. Disposal. Antenna, GE stove. Garage. Full basement, finished recreation room Southeast. Adults. $135. HE 5-2111, days. IV 9-1489, evenings. 29

Houses For Rent 69

6958 Morrill—Available October 15. 5 room brick house. Garage. IN 6-5522. 29

Duplex For Rent
or buy on rent purchase. 1319 No. 22. 16c

Duplex. Close in. Upper, lower. Garage. Stove, refrigerator. HE 2-3381, HE 2-5718. 17

Furnished or unfurnished. Modern 2 bedroom home, 5 years old. Possibilities of third bedroom. Large heated 30x40 garage. Ideal for handyman, workshop. Near air base. 235 So Burlington Ave. Inquire 315 So Burlington Avenue. 3

LARGE HOME NEAR Sacred Heart & Hartley schools with many possibilities. Can be used as large one family home or as a duplex, 2 kitchens, 2 baths, furnished or unfurnished. Earle BURNETT Co., 10th & Cornhusker Hy. HE 5-2018 or GA 3-6535. -1

Lower duplex, four rooms, private. 5 room house, gas heat. Four room cottage. HE 5-4411. 3

Lovely 3 bedrooms with fireplace. 2727 So 11. $90. ID 4-1110. 3

Modern 2 bedroom tri-plex. Children welcome. $65. HE 5-6820, HE 2-6459. -3

Modern 2 bedroom bungalow, 2439 No. 9th. $65. Available Oct. 1. GR 7-3157. 23

Modern two bedroom. University place. 220 wiring. $60. IV 8-5295. 25

Modern 5 room house with gas heater furnished. Piped for automatic washer. $40 per month, in Elmwood, Nebraska. "The Hoffman House." See Clements & Clements, Elmwood. 24

Near 27 & D—Large 2 bedroom duplex, $95. Oct. 1. IN 6-6102. 27

Near 33 & A. 4 room, basement, garage, couple. $75. GR 7-7573.

Near new 1 bedroom stone duplex. Basement. Available Oct. 1. GA 3-4378. -1

NEW DUPLEXES & FOURPLEXES
2 bedrooms $85 to $100 a month.
Available Nov. 15
Wayne Price & Co.
3700 No. 48 Off. IN 6-6005
Sun & Eves IN 6-0432 19c

One bedroom cottage, reasonable, immediate possession, adults only. HE 5-4514. 30

Very nice, clean, modern, 2 bedroom home in small town, driving distance of Lincoln. Adults preferred. Give status first letter asking for appointment. Journal-Star Box 79. 30

1 bedroom modern home, nice yard. Garage. $55. Adults. HE 5-7513. -3

1 bedroom home, all modern, 2 blocks north of West O Drive-in theatre. $65. Plus utilities. HE 5-4539. -30

2 BEDROOM HOUSE with basement apt. Living room, kitchen, garage. $110. 15
TRUST DEPT. GR 7-8911
NAT'L BANK OF COMMERCE

2 BEDROOM
SIDE BY SIDE DUPLEX. South of Country Club. Over 950 sq. ft. Also basement and garage. -19c
H. A. WOLF CO.
HE 2-7591 GR 7-6766

2 bedroom duplex, closets, private entrances, disposal, antenna. IV 8-4740, GA 3-4961. -3

3 or 4 bedroom, newly decorated. $77.50. Stove, refrigerator furnished. 2325 So 10. GA 3-0396. 26

3 bedrooms, living room, dining room, kitchen. Close to schools. Rent $120 per month. IV 8-3991. 27

3 bedroom home at 2026 Harrison. Available October 15. Water air-conditioning, fenced back yard. Near Irvingdale Park, Irving Junior High, Blessed Sacrament. 1 year lease. $115 per month. Shown from 1pm-3pm or 7pm-8pm. Call HE 2-3383 for details. 3

3 rooms with full basement $27.50. 332 G. 3

4 rooms, bath. Baby accepted. No pets. Inquire 2625 Dudley. 17

4 bedroom modern home, 1012 Charleston, 1 block to school, bus. Accept children. HE 5-2626. 30

5 bedroom, southeast, large yard, near schools. Immediate occupancy. IV 8-4948. 26

6 room brick, carpeted, drapes, ideal location. $125. See Sun. Sept. 25, 1 to 5. 2344 So 56. 25

6 room bungalow with bath, completely decorated inside and out. Size for family of four or less, that wants a clean place. 635 So 26. Rent, $90. Call HE 5-6407, or HE 2-7625. -27

Houses for Rent Furnished 70

Air-conditioned one bedroom, modern studio house. Refrigerator, stove, some furnishings. Antenna. South. Bus. Shopping area. GA 3-8854. 25

One bedroom completely furnished. IN 6-3135. 3

422 No 22—3 bedroom. Near school. Gas heat. Bargain. IV 8-7911. 22

1426 So 33—2 bedroom, attractively furnished. Prefer family with only one child. $125. Available September 20. Phone HE 5-5445 or GR 7-4455. 2
TRUST DEPT.
1ST CONTINENTAL NAT'L BANK

1728 So. 14—3 bedroom house, available Oct. 1. See anytime. -22

2445 Dudley—Clean lower duplex, yard, utility room, $60 month, lights, water paid. HE 5-3893. -3

3002 Leighton, thermostat heat, yards, porches. Laundry. 3 bedrooms. IN 6-5677. 29

6 room modern home. 1½ mile east of Hallam. $65. Dial 7704-ST 7-3108. 21

Wanted to Rent 71

Desire 3 bedroom house with 220 W—$100.00 limit. Apt. our washer. Univ. Staff. John Werner HE 2-7631. Ext 3237. 25

Engineer & wife, no children from Montreal, Canada, being transferred to Lincoln around Oct. 10 to 15, needs a good, clean 2 bedroom home, south. Will pay up to $150 per month. Write Box 3025 Lincoln, Neb. 1

Wanted to rent: Modern farm house, with buildings and pasture. GR 7-9311 after 4 p.m. and weekends 25

Young executive and family needs four bedroom home, by Oct. 1. Southeast section preferred. Will lease if desired. Anticipated rent approximately $175. ID 4-3141 ex 340. 21

Office, Store Buildings 72

New retail —office space available about October 15. 48th & O. IV 8-9138. 14

Trackage and Warehouse 73

Warehouse 3500 sq. ft.
of good storage, on trackage. Close in. GA 3-6381. -30

Acreages & Farms for Rent 74

For rent 60 acres, 1 mile south of Firth. ½ mile west of cemetery, north side of road. Grain rent. Call Dr. George E. Seng, HE 2-4996 or write 3045 O. 26

Real Estate for Sale

Farms for Sale 75

FARMERS NATIONAL CO.
Professional Farm Management
Wes Furrer 3801 Washington IV 8-5506 28c

HIGHLY PRODUCTIVE FARMS
MARK AND PACE WOODS
1021 Sharp Bldg. Lincoln HE 2-6355 24c

Land is selling. We are selling it.
CHRISTIAN & LENSER
209 Fed. Sec. Bldg., Lincoln Neb. 24c

Improved 160, 13 miles from Lincoln. By owner. Phone Denton, 341. -26

120 Acres East of Havelock. About 115 acres under cultivation. $27,000.

160 acre native pasture near Valparaiso. A good electric automatic well and good fences. A good buy at $17,500. 24c

Havelock Realty
In the Havelock National Bank
6145 Havelock Ave .... ID 4-2933
Bert Spearman .... IN 6-0357
Don Kelley .... IN 6-2793
Mrs. Kokes .... ID 4-2230

160 ACRES, 3 miles east of Elmwood, improved. Terms. H. M. Holbert, 1340 No 38. IN 6-2111. 24c

Acreages for Sale 76

ELMWOOD, NEB.
Roomy 4 bedroom. All modern facilities. 2.6 acres of ground. Elmwood is only 20 miles from Lincoln and offers a good school. Will sell on contract. $6500. 30c
Whittemore Real Estate
Whittemore HE 5-5729 GA 3-3559

Improved 40 acres, across the street from Yankee Hill school. Also building lots. Puckett Real Estate, IV 8-8078, HE 5-6289. 3

3 acres ½ mile east, out of city limits, 3 bedroom home, modern except heat. Good basement, garage and brooder house. $5,000. Lucy Hannon. 2114 "K". -26

Lots for Sale 77

Duplex zoned lot, paving and specials paid. $2500. 1956 Ford Victoria Hardtop, real sharp, will trade on late Olds. IN 6-2874. 26

57th & LEIGHTON
Two lots with 72 feet of frontage. Will build our plan or yours.
PAVELKA REALTY
Geneva HE 5-4234 Hope IV 8-4412
Ed IN 6-1179 24c

Lots for Sale 77

Corner lot, 120x135 ft. Near Southeast schools. High ground. Beautiful view. Utilities in. $4000. Days. HE 2-5195, Eves IV 8-2680 29

Fourplex zoned 77.5x134. 34 & Ervin. $3200. IV 8-2357. Don McGinnis. 7c

High and sightly, spacious lots. South Lincoln. $3,300 including specials. -30c
WOODS BROTHERS
1021 Sharp Bldg. Lincoln HE 2-6355

Nice selection of building lots available.
PETERSON CONST. CO.
HE 2-5585 19c

1—Duplex zoned—corner lot just east of 5151 Cooper St.—price reduced. 2—NW corner 48 & Pawnee—two 50' lots fronting on Pawnee—make offer. 27c
Call GR 7-3267 or HE 2-6256
Gale W. Smith, Real Estate
221 So. 29th MLS Realtor HE 2-6256

150x150, all utilities, gas, sewer, $7500. 37 & Prescott. IV 8-2779. A

Business Property, Sale-Rent 78

Excellent business location for lease. Will build to suit tenant. HE 2-1554. 29

For rent: Commercial building. One story with full basement. Suitable for office or combined office and warehouse space. Located at 3275 Sheridan Blvd. (Former office of Swift Fuel Company). Off street parking available. For details contact Continental Oil Company. HE 2-4455. 1

Investment Property 79

930 So 27—Triplex. Income $260 month. Price $24,500. Owner. IV 8-4569. 27

Apartment house. Modern. Furnished. 5-Plex. Terms. Owner. 4020 So 49. IV 8-2243. 4

By owner—10 unit brick apartment house. Income $675 per month. HE 5-4141, GA 3-6252. 24

DUPLEX
Side by side one bedroom units near 34 and Mohawk. Lovely area, handy location. Make an appointment to see. Only $11,500. 30c
Whittemore HE 5-5729 GA 3-3559
Whittemore Real Estate

DUPLEXES AND FOURPLEXES
Wayne Price & Co.
3700 No 48 Sun. & Eves. IN 6-0432
IN 6-6005 10c

Southeast corner of 60th & Havelock. Sale or lease. Journal-Star Box 19. 9c

TRIPLEX $500 DOWN
Over 19% net return investment, $190 monthly income, $9500 contract. 246 D. Full lot. GA 3-6658. 10

4-plex, near 22nd & A. income $262.50. Live in one apartment, receive income from others. $13,500. GA 3-6486. 28

4 unit apt. house, monthly income, $215. Price $8,500 HE 2-3590, HE 2-3412. 26

Real Estate—Trade or Sale 80

VICTORY REALTY CO.
Victor E. Larson IN 6-7082. 28c

TRADE
$16,500. BEST BUY IN INDIAN VILLAGE! 2 bedroom STONE that's DELUXE. Carpeted living room with woodburning fireplace; carpeted dining room; Rec. room with fireplace; private office with street level entrance; double detached garage.
TRADE
BRAND NEW 3 bedroom BRICK with over 1000 sq. ft. of floor space; IDEAL ARRANGEMENT; Kitchen with BIRCH CABINETS & dining area; divided basement; TOP NO. EAST LOCATION. $15,750.
TRADE
Near new 3 bedroom frame with attached garage; carpeted living room & dining "L"; breezeway & attached garage; basement apt. if desired; No. East.
TRADE
2 story 3 bedroom FAMILY HOME, BRICK with LIFETIME TILE ROOF. This home is in top condition; 2 wood burning fireplaces; completely carpeted; 1½ baths; new furnace; attached garage. ALL IN ALL IT'S A TERRIFIC BUY FOR $23,500. 25c
Off. HE 2-8815 Jones IV 8-4687
Foral IV 8-7776 Lambert IN 6-3970
Chambers-Dobson

Homes For Sale 82

50th & A—3 bedroom stone, only 5 years old. Under $24,000. 24
MRS. WAYNE L. TITZELL, AGENT
CALL IV-8 7724

351 SO 30
4 BEDROOMS
Especially adapted for large family with fifth bedroom or den with ½ bath on first floor. Large living room with fireplace, dining room, kitchen with breakfast nook, 4 bedrooms and bath on second. All oak doors and trim. Garage $2500 down will handle. $11,750.
Ketelsen IV 9-1861
Mrs. Hoffman HE 5-3663
Butler IN 6-1766
Miles GA 3-4093
OFFICE HE 2-6696
JOHN M. MILES CO.
FOR QUICK RESULTS 26c
LIST WITH US

1125 NELSON—"Belmont." New. A real clean 2 bedroom home. Full finished basement apt. Level lot. Garage. $1000 down. Immediate possession.
McClarnen HE 5-2346 Witt GA 3-2267
Alexander HE 5-8968 25c
McMASTER CO. HE 2-1716

1800 Crestline
Price reduced $1,500 on this excellent 4 year old, 3 bedroom stone & frame rancho. Attached garage and full basement with finished rec. room, 2 extra bedrooms and ¾ bath. Extra includes built-in oven & range, disposal, complete intercom system, carpeted, living and dining area. Central air conditioning, large patio in rear and renced yard beautifully landscaped.
Oliver McGinnis IV 8-3313
Bernice Sullivan IV 8-2431
Doris Meyer IN 6-1821
Gwen Helzer IV 8-6986 24c
THE PORTSCHE CO.
MEMBER MULTIPLE & TRADERS
640 No. 48 IN 6-1924

2126 SO 56
4 bedroom. New furnace. Combination storm windows. Remodeled kitchen. Carpeted. 2 stall detached garage. Will sell on contract. $1000 down. $85 per mo. Will accept anything of value in trade. By owner, IV 8-0734. 3

36 & SOUTH
One of the cleanest 2 bedroom brick homes in town. New wool carpeting, finished basement. 3 ton Lenox air conditioner. 70x140 corner lot. $15,500. C. V. Keller, HE 5-6289.
SOUTH 44
Brand new 3 bedroom brick. 1260 ft. living area. Built-in stove and oven. Finished garage. All this for only $17,950. Roy Kremer, IV 8-4009.
PIAZZA TERRACE
3 bedroom family sized 4 year old brick. Tiled bath. Colored fixtures. Now vacant. Here is one you will like. Call Harry McClellan, IV 8-4189.
Kremer's IV 8-2662 22c

1437 MULBERRY
2 bedroom home, 5 years old. Fine basement apt. 25c
H. M. HOLBERT
1340 No. 33 IN 6-2111

1900 PEPPER
BUNGALOW TYPE HOME
Extra large two bedroom home (about 1300 square feet), living room with fireplace & dining room nicely carpeted. Kitchen is modern & full of built-ins. Full basement, new gas furnace. Yard 50'x89'. Double garage. Extra fine home at $12,500. Call HE 2-6256 or GR 7-3267 24
Gale Smith Real Estate
221 So. 29 MLS Realtor HE 2-6256

2700 So 41st, new 3 bedroom buff brick, attached garage, full basement. Large family room in kitchen, near Southeast High. Immediate possession. Open Sat. & Sun. S.S. Becker, Builder. IV 8-6834. 25

4131 Sheridan Blvd.
2 story brick, 4 bedrooms, 1½ baths. Near Southeast High and elementary school. Shopping are. On bus line. $18,500. Shown by appt only. IV 8-2166. 3

6915 CLEVELAND
2 bedroom, brick, nearly new. Large attached garage. Walkout basement. Real Neat! 26
GRENEMEIER REAL ESTATE
HE 2-5292 GR 7-7376

ACTION REALTY CO., INC.
Duplex, close in, upper and lower apartments. Only $7,500.
3 bedroom frame, good location. Assume $9100 GI loan. $12,500.
3 bedroom frame, attached garage, carpeted living room, air-conditioned, choice location. Buy on FHA $14,500.
Hoffman IV 8-0416 Office ID 4-3506
Snipes IN 6-2619 25c

Homes For Sale 82

2208 R
9 rooms and bath. Newly decorated. Investment possibility. HE 2-2288. -7

2218 WOODSCREST AVENUE
Owner—nearly new 2 bedroom brick with dining room. Central air-conditioning, carpeting, drapes. Appointment only. GA 3-9943. 3

AUCTION YOUR HOME-FARM & FURNISHINGS BEST RESULTS E. W. PICKE, THE AUCTIONEER 333 Stuart Bldg. HE 5-6433. 24c

A-1
Real Estate Co.

EASTBOROUGH
2 bedroom suburbanite, washer, dryer, stove included. Quiet paved street. $800 down will handle. Will trade.
MR. GUSTIN, IN 6-3960
MR. DAY, IV 8-7707

EASTBOROUGH
4 bedroom Strauss frame, large fully sodded lot, 2 full baths, large family sized kitchen with birch cupboards. Attached carport. Large storage area. $16,900.
MR. GUSTIN, IN 6-3960
MR. DAY, IV 8-7707

EASTRIDGE
Vacant, large 2 bedroom Trend, Rancho Brick and frame. Full basement. Assume loan with $2,400 down. No loan costs. Will trade.
MR. GUSTIN, IN 6-3960
MR. ROCK, IV 8-9553

PARK MANOR STONE
Vacant 3 bedroom Ranch stone. Full basement with Rancho brick fireplace. Large sodded lot. Good terms available, will trade.
MR. GUSTIN, IN 6-3960
MR. Day, IV 8-7707 26c

ALLIED
Just listed—One of the nicest 3 bedroom stone homes we've seen in a long time. Close to Southeast high & Holy Family. Has finished walkout basement with ¾ bath, 2 bedrooms, rec. room, attached garage. $21,650.

SOUTHEAST-SUMMIT
A dandy 3 bedroom frame home on Sunny Hill Road. Convenient kitchen with eating space. Large living room. Full basement. Finished rec room. Carport. Near school & bus. $14,400. Buy owner's equity & assume 4½% G.I. loan at $82 mo.

RANDOLPH
On D St. An extra nice 2 bedroom, aluminum sided home. Carpeted living room & dining ell. Built in AIR CONDITIONER. Full basement. Attached garage. $13,500. Buy equity & assume GI loan at $85 mo. Immediate possession.

WITHERBEE
Split level. Aluminum sided, 2 bedroom home with attached garage. Carpeted living room & dining L. An extra nice home. Now only $13,300. $1000 Down.

7009 HOLDREGE
New brick 2 bedroom. Roomy kitchen. Full basement. 24x34. $12,900. $1300 down. Move right in. 24c

ALLIED
Realty, Inc. HE 5-2955
Edith Bell GA 3-8479 Burley HE 2-6833
McCoid IV 8-7419 Layton GA 3-8444

Ag College Area
3 bedroom one story home. Dining room, large kitchen, full basement. Concrete block 2 car garage. $4700.
LOYS SMITH REALTY GR 7-3477 24c

Classified Display

SEE THE Trend Show Home
at 7515 Vine Street !!

OPEN 10 A.M.-5 P.M.

A beautiful home in wonderful Meadow Lane. Interiors by Hardy Furniture Company. Close to school, church, bank, park, golf, swimming and the new Gateway Shopping Center.

VA and FHA

Priced from $14,500-$17,650
Telephone ID 4-2389
After hours: IV 8-6232 ID 4-1025

★★★★★★★★★★★★
Trend beautiful living by Strauss Brothers
★★★★★★★★★★★★

BETTER HOMES and Gardens
idea home OPEN!
at 5600 A STREET!

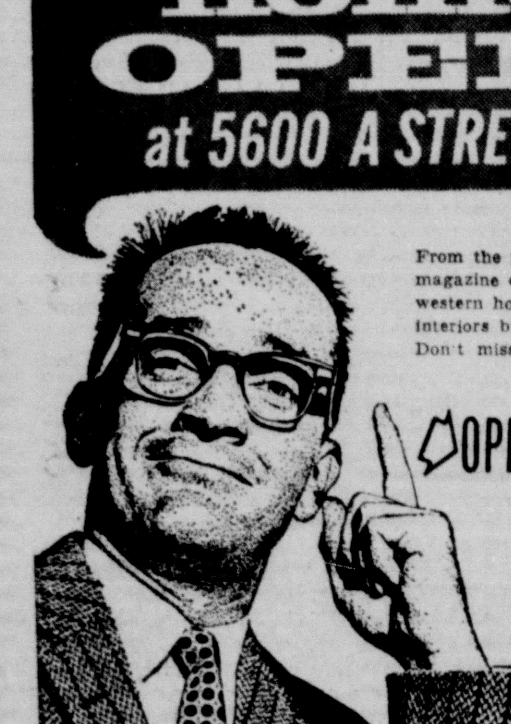

From the pages of this national magazine comes distinctive, new western home design. Wonderful interiors by Gold's of Nebraska. Don't miss it!

OPEN 2 'til 9 P.M.

Telephone ID 4-2389
After hours: IV 8-6232 ID 4-1025

★★★★★★★★★★★★★★
Better Homes built by Strauss Brothers!
★★★★★★★★★★★★★★

SEE THE Trend SHOW HOME
at 7530 Vine Street !!

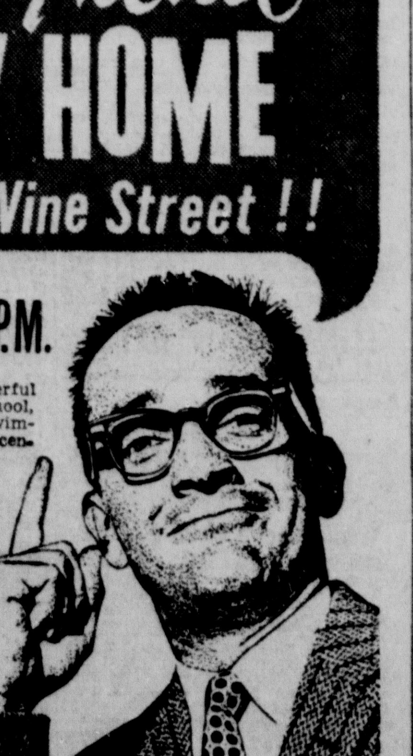

OPEN 10 A.M.-5 P.M.

A beautiful home in wonderful Meadow Lane. Close to school, church, bank, park, golf, swimming and Gateway shopping center.

VA and FHA

$14,500-$17,650
Telephone ID 4-2389
After hours: IV 8-6232 ID 4-1025

★★★★★★★★★★★★
Trend beautiful living by Strauss Brothers
★★★★★★★★★★★★ 24c

Homes For Sale 82

ACREAGE AT CRETE, NEBRASKA All Modern three bedroom home, newly painted, remodeled and redecorated. Contains modern kitchen, living room, two good sized bedrooms, one smaller bedroom, bathroom, large utility room, full basement with shower. Heated by propane gas furnace. Have a look for yourself, there's nothing to do, but move in and enjoy the beautiful view and cool breeze in the summer and enjoy the winter with a warm home with an insulated ceiling. For the greenthumb sparetime worker, there are four acres of ground with a good sized yard and cherry, apple, pear and peach trees to get fruit from. There is also a two-car garage, chicken house, brooder house, all in good shape and ready for use. Located 12 blocks west of stop light on gravel. Now get all of this with a 30 day possession for only $9500. Call Ulrich Lockers for appointment, phone 55, Crete, Nebr. 26

ATTENTION
WIDOWS, RETIRED COUPLES AND NEWLYWEDS! Here is a fine 2-bedroom brick home with fireplace and new nylon carpeted living and dining rooms. Basement is a fine, 1-bedroom apartment with separate entrance, bringing in $65. ZONED DUPLEX. Attractive trees. ON BUS LINE. 2 blocks to shopping, bank and clinic. $15,000. 25c
Proctor IV 8-9574 Stacey IV 8-4890
Kimball IV 8-6927 Obbink HE 2-2936

C. C. Kimball Co.
SHARP BUILDING HE 2-7575

Alvo, Nebraska—3 bedroom, modern. 3 adjoining lots. 20 minutes from Lincoln. GA 3-9176, after 8pm. 25

Autumn Specials
BEST BUYS IN TOWN

North Cotner —Close to all Northeast Lincoln Schools. Spacious living-dining room. Two bedrooms. Full divided basement and fenced yard. $10,800.

Southeast — See the lovely new all electric kitchen and new bath in this good 2-bedroom bungalow. 29 foot living-dining room. Third bedroom in basement. Attached garage, lovely yard. Close to Blessed Sacrament, Irving and Prescott Schools. Priced under FHA appraisal at $13,400.

Spic and Span — New outside paint, interior decorating and luxurious carpeting make this the perfect 2-bedroom home. Close to Southeast High. Beautifully finished basement. FHA available. $12,350.

4 Bedrooms — Plus a den make this near-new split level a perfect family home. In popular Eastborough among other fine homes. You'll love the BIG family kitchen with beautiful bilt-ins. 2 full baths. $16,950. 28c

Betty Swenson GA 3-4887
Marti IV 8-9270 Marcy HE 2-8229
Jerry IV 8-5750 Office HE 2-6677
Marti & Marti
122 No. 14th St.

BARGAINS FOR INVESTORS
1. 1538 No. 24. Duplex, $130 mo. income, two full baths, private entrances, basement real value for only $6000.
2. 1523 No 24. Three bedroom home, oak floors, new basement, regular gas furnace, needs redecorating. How much cash will you give?
Call HE 2-6256 or GR 7-3267 24c
Gale Smith Real Estate
221 So. 29 MLS Realtor HE 2-6256 24c

Bergquist Real Estate
HE 2-3177 Res. IV 8-1672 -19c

BARTLETT SCHUMACHER VENNER CO.
X

1—FIREPLACE in this 3 bedroom home in popular Ag District. Separate dining room plus eating area in kitchen. Tiled bath and central air conditioning. Double garage. Under $18,000. Harry IN 6-9397, Stage IN 6-6725, J. Jones HE 2-2261.
2—CAPE COD—3 bedroom deluxe home. Many extras. D. Bomberger IN 6-9375. Mrs. Pothast GA 3-2171.
3—OWNER LEAVING—Price reduced. Deluxe stone with 2 fireplaces, 2 bedrooms plus one in basement. Recreation room. Call now. Harold Johnson GA 3-4404.
4—ENTIRE FAMILY will enjoy living in this 3 bedroom brick. Over 1200 sq. ft.. Large kitchen, 13x21 living room, full basement with ½ bath. If you like closet space, check this one. $18,600. FHA. Harry IN 6-9397.
5—SEE THIS 2 bedroom stone. Built-ins. Recreation room. 1½ baths. Attached garage. You will like it. Harold Johnson GA 3-4404.
6—SPACIOUS 2 bedroom home just painted. Near 44th and Sheridan. $11,500. Harold Johnson GA 3-4404, E. Houdek GR 7-5137.
7—INCOME PROPERTIES—Triplex on Washington St. $215 per month. $14,000.
"A" STREET Special—4 apts. Good income. Reduced. $12,-900. Call us. 26c

Bartlett Schumacher Venner Co.
300 So 13th Realtors HE 2-6693

BETTER BUY
Would be hard to find. 5 year old 4 bedroom frame with dining room and family size kitchen. Finished rec room and half bath in full basement. Detached garage. Beautiful yard with rose garden. Only $14,600. 27c

Stockland-Dunbar Co
Kluge IN 6-6248 Office IN 6-1917
Stockland IN 6-1944 Dunbar IN 6-4886

BIG BUYS
STONE 2 bedroom finished basement, attached garage. Pershing School. Well located at 3428 North 60th. Assume 4½% loan.
3 BEDROOM SUBURBANITE at 5735 Greenwood St. Carpeted, stove, washer and dryer. Asume 4½% loan.
DUPLEX at 1836 South 26th. $1500 down, let rent make the payments.
HAVELOCK shopping, St. Pat's & schools. Within walking distance.

CHOOSE FROM THESE THREE
6125 PLATTE $6,800
4200 NORTH 62nd $9,750
4243 NORTH 67th $6,500
WE TAKE TRADE INS and build NEW HOMES.
George HE 5-8796 Bob IV 8-4035
Jack IN 6-9432 HUB IN 6-4213
Office IN 6-2348 29c

"Hub" Hall
Bykerk Agency, Inc., in Havelock

BETTER BUILDING
Michaelis Builders IV 8-4785
"Homes of Value" 22c

BOAT OWNERS
Buy this dandy 2-bedroom frame home on Scott Ave. Near S.E. High. Carpeted living room and bedrooms. The 20' by 20' garage will house your BOAT and car and provide storage. $11,350. Small down payment.
Allied Realty HE 5-2955
McCoid IV 8-7419 Edith Bell GA 3-8479
Burley HE 2-6833 Layton GA 3-8444 24c

Blue-Joynt Realty IV 8-2315
SHERIDAN SCHOOL. 3 bedroom bungalow, full dining room, basement, garage, $350 down FHA financing.
CALVERT SCHOOL. 2 bedroom stone, finished room in basement, garage, $400 down FHA financing.
Mrs. Decker GA 3-6559 24c
R. Joynt GA 3-8370 E. Blue IV 8-2860

BRICK— SOUTH HILLS
First time offered. Immaculate near new 2 bedroom air conditioned Rancho. Draped & Carpeted living room. Large kitchen. Divided basement. $13,500. Assume loan of 8874 at 4½%. $88.50 Mo.

JUST LISTED
Near new 2 bedroom bungalow. Living room. Large kitchen, stove & refrigerator. Basement. Large lot. Near 42nd & Sheridan. $11,250. $2000 down. $79 mo. No loan costs.

INDIAN VILLAGE
Near new Brick. 2 bedrooms. Carpeted living room. Dining room. Kitchen. 1½ baths. Finished Basement. Large garage. $13,950. 26c

W. F. STEELE CO.
Vestecka GA 3-8994 Sorensen GA 3-5841
off. GR 7-3939 Steele GA 3-8909

BY OWNER
531 So 46—2 bedroom. Awnings. Rec room, bedroom and shower in finished basement. Attached garage. Air-conditioned. Near schools, bus. $13,250. IV 8-5596. 2

Homes For Sale 82

By owner. Modern 3 bedroom home. $9900. Milo Pelan, Ulysses. 25

By owner—Attractive 2 bedroom stone & frame, carpeted, large fenced-back yard, patio, attached garage. Full divided basement, ideally located for Southeast High & Holy Family. 4½% loan. 2601 So. 38. IV 8-1112. -29

By owner—Sheridan district, 2 bedroom, fireplace, carpeted. Near school, shopping, bus. Garage. $11,950. IV 9-2712. 1

By owner—3 bedroom brick and frame. Carpeted. Rec room with bar. Fenced back yard, block from school. $14,600, $2,000 down, assume loan. IN 6-0237. -29

By Owner
3 bedroom 2 story frame house—4th bedroom and rec room in basement. New Furnace, roof and newly painted. Inquire at 710 A evenings or all day Saturday or Sunday. 28

By owner, story and ½ bungalow, 3 bedrooms down, living room, dining room, kitchen, carpeting, combination storms, TV antenna, must see to appreciate. 325 So 28, HE 2-1191. -24

By owner—Home plus income. Walking distance. HE 5-8589. 26

By owner—1½ story, 9 room, 4 bedroom home. Double garage. 1 lock Blessed Sacrament, 2 blocks Irving School. Buy on contract. GA 3-5923. 2

BY OWNER
Southeast—3 bedroom stone ranch type, attached garage, close to school, GA 3-8556, 3720 Worthington. 1

CALL TO SEE
Southeast Location. Close to schools. 2 bedroom. Electric kitchen. Rec room, patio. Good financing. IV 8-0183. 24

CHEYENNE ST.
IDEAL FAMILY HOME
JUST LISTED
Close to schools is this 1½ story BRICK. 2 bedrooms down with knotty-pine finished half story, 2 full baths. Fine Rec Room & "family room," DEN or 4th bedroom in basement. Carpeted. Fenced rear yard with nice trees. $16,500. Call Marti, IV 8-9270. 25c
Marti & Marti, HE 2-6677

Come see, by owner, 1 yr. old Cape Cod. Corner lot, fenced yard. Being transferred. 3800 No. 66th. IN 6-7424. 2

CONTRACT
OR ASSUME LOAN on this 960 sq. ft. full basement home in HOLMES DISTRICT. Newly painted exterior, 80'x100' paved corner lot, HOLMES DISTRICT. $11,950; $1500 down; WILL ACCEPT TRADE. 27c
Off. HE 2-8815 Angelo IV 8-1027
Jones IV 8-4887 Lambert IN 6-3970
Chambers-Dobson

Dorothy Hobbs Realty
HE 5-4364 605 Fed. Sec. GA 3-7356 9c

COZY AS ONLY A CAPE COD can be. Attractive carpeted lilving & dining rooms, air-conditioned, 2 log fireplaces, 3 bedrooms, 1½ baths, recreation room, attached garage, low down payment, priced under $19,000. 3220 So 29. Cekal HE 5-2932, eves. GR 7-2967. 24

DICK KIMBALL CO.
OFFERS
LIVE BETTER in this near new 3 bedroom rancho brick. 2 fireplaces, 2 baths, attached garage. On a beautiful large lot Southeast. Buy it wihle you can. Immediate possession.

SHERIDAN 3 bedroom brick rancho with full basement and garage. Locatde in convenient Colonial Village. Excellent loan approved. Will trade. List $16,200.

HOLMES. New 3 bedroom brick rancho with large combination kitchen and dining room. Built-in range and oven. Located on a fine 64 ft lot. List $17,500.

$8500 Neat all modern frame 2 bedroom bungalow with full basement and garage. Nice lot. Located at 3610 Mohawk.

4 BEDROOM. Good solid older family home in excellent condition. 3 bedrooms and 1½ baths on first floor; 1 bedroom up. Modern kitchen. Excellent basement. Located in Hartley School area. List $7950.

DUPLEX. 4845 Walker. 2 bedroom unit on first floor; one bedroom unit second floor. Nice modern kitchens and baths. New furnace. Here is one that is in tip top condition throughout. List $12,500. 26c

Hubka GA 3-8221 Kimball GA 3-6124
Meyer GA 3-2234 Sheridan GA 3-6381
Drucker HE 5-2665
DICK KIMBALL CO.
227 So. 13 Realtors HE 2-7606

Eastborough—3 bedrooms. Central air-conditioning. Will lease. Possession Oct. 15. 315 Prestwick. IN 6-2445. 26

Eastridge Trend, 3 bedroom, brick & frame, full divided basement, central hall plan, large lot. 6041 Meadowbrook Lane. IV 8-1763. 27

FIRST TRUST REAL ESTATE
1—BETTER THAN MOST—Pleasant, well-conditioned two bedroom bungalow. Living room has firplace, there is a separate dining room. Handy location on Everett Street at 38th. Owner moving. Realistically priced at $11,500. See it today.
2—INCOME—Stone/frame duplex on South 25th. Side by side. Two bedrooms and bath upstairs. Only 13 years old. Will carry $18,500 FHA loan. 30 years. Priced to sell at $22,500.
3—VERSATILE—Ideal for large family or can be converted to income units. Two-family zoning. 1826 Harwood. $9,850, and terms can be arranged.
4—FORMER DOCTOR'S family home on beautiful shady boulevard, within walking distance of Sheridan school. Five large bedrooms and two full baths. Recently carpeted. Large den and screened porch. Plenty of closet and storage space in this fine brick home.
5—WASHINGTON STREET duplex. Up and down, with two extra bedrooms on third floor. Close-in and clean. You can buy for $15,950.
6—BUNGALOW at 2727 Washington has two bedrooms, recently-modernized kitchen with utility area. Full basement and regular gas furnace. Priced at $9,000, and attractive financing can be arranged.
7—BEAUTIFUL colonial brick home on Jackson Drive. The dining room, which will accommodate the growing family, is also large enough for entertaining. A den gives an added room for TV. There are four bedrooms and plenty of closet and cupboard space. Call to see this home today.
8—BIG INCOME, small investment on this South 7 Street duplex. Brings in $100 month. Your price to buy, only $7,500. Where can you beat it? (Two near-new furnaces and water heaters.) Call for appointment.

BOB HOERNER .... IV 8-2515
E. V. LAWSON .... HE 2-3919
MARY CRABILL .... GA 3-2661
HAL PICKETT .... GA 3-4025

FIRST TRUST
GR 7-9221
REAL ESTATE
REALTORS and Multiple Listing
2nd Floor Trust Bldg. at 10th & "O" 26c

DUPLEX-BRICK
Top location, extra well built, air conditioned, one bedroom plus finished bedroom in dry basement, lots of storage space. Full lot. Double garage. Owner says sell. To see call James GA 3-4506. Stahn GR 7-1510
State Realty IN 6-1974 26c

DUPLEXES
Starting at $16,900
FOURPLEXES
Starting at $34,000
For maximum return on investment property, see
WAYNE PRICE
AND COMPANY
Builders
3700 No 48 Off. IN 6-6005
Suns. & Eves. IN 6-0432 19c

Eastborough—By Owner
3 bedroom stone, attached garage. Full divided basement partially finished. Fully draped, carpeted living room, 3 years old. Close to churches, schools and Gateway Shopping Center. Assume Military FHA loan, or new loan. 620 No 73. ID 4-1151. -30

First time offered—By owner, this well located 4 bedroom family home. 542 So 26. HE 5-7500. 1

FOR SALE BY OWNER:
Older 2-bedroom, 2-story home, southeast, 220 wiring, good condition. 1 block to Lutheran school. Consider contract. ID 4-3088. 2

Homes For Sale 82

for $5000
This 7 room 2 story house, close in, corner lot on South 12 for home or investment. Good terms. 26
HE 2-8325 Mrs. Cumming GA 3-6457

FOR SALE OR TRADE
1—JUST LISTED at 520 South 46th for $11,500, this neat and clean 2-bedroom Ranch with attached garage, dining L, large lot. Near shopping, school and bus.
2—JUST LISTED, this easy buy—2-bedroom Northeast. Living room, full dining room, Rusco windows, new sink, new hot water heater, new roof, and a nice level lot. $8,750.00, and will FHA.
3—PRICE REDUCED on this very attractive Northeast 3-bedroom Rancho Brick. All Mahogany kitchen with built-ins, all Mahogany trim, full finished Knotty pine extra 4th bedroom in basement. With or without extra lot.
4—JUST LISTED—Very active small restaurant in Southwest Lincoln. Captive clientele. Owners must leave state. Annual gross income over $20,000. An excellent money-maker. 30c
GA 3-2100
HE 2-2049 IN 6-5267
IN 6-6817 GA 3-5218
or
THE LAVATY CO.
IV 9-3875
140 South 48th St.
OPEN EVENINGS FOR YOUR CONVENIENCE

H

Southeast
Nice 2 bedroom home, located 4424 F St., full basement, attached garage. Large FHA loan can be assumed. Payments of $90 per month.

Havelock
2 bedroom home in good condition, located near schools, shopping district & bus. Owner will consider contract sale. Price $8,000.

Northeast
Two new 3 bedroom bricks, located 6911 Starr & 65th & Gladstone. Excellent financing available. Builder will accept your house in trade.

Uni Place
3 bedroom brick on No. 52nd St. Attached garage, (floored & heated), make nice family room or office. Ideal school location. Price $13,500.

Custom Brick
2 bedroom home near Northeast High, central air conditioning, attached garage, extra large lot.

Sundays and evenings call
Hesler IV 8-7255 Wright ID 4-4232
Wilson IN 6-3830 Stephens IN 6-6191
HINKLEY REALTY
1551 No. Cotner IN 6-1961 26c

HIGH ACRE RANCHO
Beautiful view on the Southeast edge of the city. 4 bedrooms and possible 5th. Central air-conditioning. Large living room. Fireplace. Dining room. Large kitchen. Mahogany paneled study. 2½ baths. 21x21 enclosed patio. Walkout basement & double attgarage with electric door. 12x32 fenced swimming pool. A truly fine home. 32,000. for exclusive showing call 29c
W. F. STEELE CO.
Off. GR 7-3939 Sorensen GA 3-5841
Vestecka GA 3-8994 Steele GA 3-8909

HALF WAY
Between Goodyear Rubber & Burlington Shops. Especially nice 2 bedroom frame with carpeted living room & knotty pine basement. FHA loan of $10,400 available for 30 years. Immediate possession. Call D. Bomberger IN 6-9375. 24c
Bartlett Schumacher Venner Co.
300 So 13th Realtors HE 2-6693

HOLY FAMILY
Quality constructed 3 bedroom brick Rancho with over 1300 sq. ft. Oak woodwork, ceramic tile bath. Beautiful family size kitchen with birch cupboards and built-in range and oven. Finished rec room and half bath in walkout basement. Double garage. $22,500. 24c
Stockland-Dunbar Co
Kluge IN 6-6248 Office IN 6-1917
Stockland IN 6-1944 Dunbar IN 6-4886

Home & Trailer Court
4 bedroom bungalow in A-1 condition. Full basement, double garage. All modern trailer court. INCOME $180 PER MONTH. Excellent opportunity in small town northeast of Lincoln. Call for furthur information. $12,950.
Stockland-Dunbar Co
Dunbar IN 6-4886 Stockland IN 6-1944
Kluge IN 6-6248 Office IN 6-1917 27c

Meadow Lane—3 bedroom brick, air-conditioned. Built-in kitchen. Parochial and public schools. IN 6-9174. -27

Hallam—New ranch style 3 bedroom, full basement, attached garage, cash or contract. Dial 7704 St 7-3490. 30

HAVE $350 CASH?
That's all you need as a DOWN PAYMENT on this nice, clean, 2 bedroom bungalow, near 40th & Everett street. Fireplace, separate dining room, pretty yard. Can be bought now for FHA appraised price at only $11,500. A real buy on easiest possible terms. Call right now. 25c
MARY CRABILL .... GA 3-2661
E. V. LAWSON .... HE 2-3919
BOB HOERNER .... IV 8-2515
HAL PICKETT .... GA 3-4023
FIRST TRUST
GR 7-9221
REAL ESTATE
2nd Floor Trust Bldg. at 10th & "O"

HAVELOCK REALTY
South Lincoln. 3 bedroom home ready for occupancy. Carpeted living room with fireplace. Finished recreation room. Double garage. Should see to appreciate. $16,900.

North Cotner Blvd. 3 bedroom brick home with carpeted living room and dining room. Attached garage. Full basement. Nice lawn and patio.

Near Bethany. 2 bedroom brick home. 75x95 ft. lot. Natural woodwork. Large dining area. Full divided basement. $11,250.

Northeast. You must see this lovely home to realize its many features. 2 bedrooms up and one in basement. Large family room off kitchen. 1½ baths. Recreation room and garage. 55x142 ft. lot.

Northeast. Less than a year old this 2 bedroom brick home is like new. Dining space in kitchen. Full divided basement. $12,000.

Havelock. BUY ON CONTRACT this 3 bedroom home close to schools. Full basement and double garage. $7900. 24c

In the Havelock National Bank
6145 Havelock Ave. ID 4-2933
Bert Spearman IN 6-0367
Don Kelley IN 6-2793
Mrs. Kokes ID 4-2280

Investors
This 3 bedroom newer home can probably be leased to the government for ten years for $90-$95 per month. Low upkeep. $9,000. Assume $6500 5% loan at $62 per month. 30c
Watts IN 6-3679 Novak IN 6-1176
Mrs. Jones GR 7-5186 Meints HE 2-1767
TOMEK REAL ESTATE HE 2-6158
Member Multiple List & Traders

IMMACULATE
3 bedroom neat bungalow in St. Teresa School area. 24 ft. living room, eating area in kitchen, bath. Close to bus & shopping center. Want quick sale—make offer. Elsie Johnson IV 8-5155.

ATTRACTIVE
Buy and enjoy this brick ranch home with many wonderful features. Thermoglas picture windows, in large living room. 2 bedrooms, 1½ baths on 1st floor, 1 bedroom, ½ bath & family room in walkout basement which opens onto patio & fenced backyard. Nettie Carter IV 8-7386 or Miller IV 8-6123.

NEAR LINCOLN
Fine family home 20 min. away, 1 bedroom & bath 1st floor, 3 bedrooms & bath on 2nd floor. New gas furnace; washer & dryer included. Excellent condition. Excellent price. Ebaugh GA 3-8289, Mathieson IV 8-0056. 25c

AUSTIN REALTY CO.
3912 South St. Realtors IV 8-2363
Multiple Listing Member

Homes For Sale 82

IN WAVERLY
Beautiful 3 bedroom brick home, large living room and dining room, all with new carpeting and drapes. Kitchen with built-in stove and oven. Full basement with rec room and bath. Double garage. $21,900.

$400 DOWN
And $50 mo. will buy this 2 bedroom home near Clinton School. Full lot. Garage $3500.

4 OR 5 BEDROOMS
Nice home for large family near 25 & Washington. Nearly new carpeting, first floor. Centrally air-conditioned. Fireplace. Spacious rooms. Large lot. Knotty pine basement. $13,750. 24c
ALLEN REALTY IV 8-2347
Bill Lambert IN 6-0588 Olson IV 8-2632
Bob Allen IV 8-2347 Talbott IV 8-7114

IMMEDIATE POSSESSION
Completely redecorated 3 bedroom home with double garage 1½ ceramic tile baths finished rec room with bath down 1300 Eastridge Drive Sales Price. $21,500

Assume 5¼% FHA loan for $850 on this nearly new 3 bedroom brick home with attached garage at 1400 No 70.

Call Mr. Dotson ID 4-2389
After hours IV 8-6232
STRAUSS BROS.
REAL ESTATE DEPT 29c

INCOME PROPERTY
Beautiful carpeting & drapes in 1st floor 5 room apt. with 2 fireplaces. 2nd floor has possible 3 bedrooms, living room, kitchen & bath. Double garage—lovely yard. In excellent condition throughout. Close to everything. Mathieson IV 8-0056 or Miller IV 8-6123. 25c

AUSTIN REALTY CO.
3912 South St. Realtors IV 8-2363

INCOME PROPERTIES
or
Home Plus Income
ALL PRICES

Only $1,250 down and $90 month for this triplex located at 2926 P St. Gross income $1,700 yearly. Good buy for $7,850.

Duplex plus basement apt. In excellent condition in choice close-in location. Double garage. Monthly income $235. $19,500.

5-Plex close to Capitol. All apts. furnished. 14% net return on investment of $27,600.

Jerry IV 8-5750 Marcy HE 2-8229
Marti IV 8-9270 Office HE 2-6677
Betty Swenson GA 3-4887 29c
MARTI & MARTI
122 No. 14th St.

LOOMIS & JOHNSON
TRADES ACCEPTED

1—EASTRIDGE. Brick 3 bedroom Ranch home. Beautiful carpeting. Finished basement with rec room and 4th bedroom. Velvet lawn. $22,500.
2—WOODS BLVD. Stone 3 bedroom. Paneled living room. Full dining room. Ultra modern kitchen. Double garage. $27,000.
3—2267 SHELDON. 3 bedroom family home. Double lot, double garage. $9400.
4—2910 WOODSDALE. Charming Brick English Colonial. 3 bedrooms. 1½ baths. Carpeted and draped. 2 fireplaces. Double garage. $24,950.
5—801 DALE DR. 2 bedroom Trend. Carpeted and draped. Full divided basement. Immediate possession. $16,850.
6—711 WEST "A." 4 bedrooms. Modern kitchen. Carpeting included. Double garage. Fenced yard. Only $8500.
7—27th & LAFAYETTE. English Stone 4 bedroom house. Modern kitchen with built-in oven and stove. 1½ baths. Double garage. $25,500.
8—1121 VAN DORN. Attractive Brick 2 bedroom home. Carpeted living room. Beautifully finished rec room. $13,500.
9—WILSHIRE DR. 9 mo. old. Brick ranch home. 3 bedrooms. Paneled rec room. Centrally air conditioned. $15,750 and assume $13,000 loan.
10 — MERLE BEATTIE. Brick Split Level 3 bedroom home. Full dining room. Carpeted and draped. Rec. room. Garage. $21,500.
11—RANDOLPH-ST TERESA. Solid 3 bedroom home. New kitchen and bath. Finished basement apt. Double garage. $15,950.
12—1912 TWIN RIDGE. Brick 3 bedroom ranch home. Walk-out basement. Attached garage. $21,-500.
13—3020 SOUTH 48TH. Brick 2 bedroom home. Sepaarte dining room. Lot 50x356. Modern barn and tool house. Finished basement apt. $19,950.

I. J. DEVOE .... GA 3-4223
STUART GOLDBERG .... GA 3-6985
CLIFFORD BOMBERGER .... GA 3-0288
DONALD MAXCY .... IV 8-0582
GLENN CEKAL .... GR 7-2697
C. M. LOOMIS .... HE 5-2932

"LIST YOUR HOME WITH A LEADER"
CALL
HE 5-2932
LOOMIS & JOHNSON
14th & "N" 27c
MULTIPLE LISTING REALTOR

LOOK
At the rest then take a look at this near new 2 bedroom brick bungalow for only $7500, has natural wood finish with oak floors, basementless, No. 32nd. Terms.

South 28
3 bedrooms in this well located home near J. Rec room in basement. Well landscaped lot and 2 stall garage. $12,750. 25c
Felton Real Est. HE 2-6631
GR 7-3486 IN 6-8867 HE 2-1739

NEW
3 Bedroom Home
Only $8350!
$350 Down
$68 Per Month
Other models available ranging in price from $10,750 through $15,000. 2 or 3 bedrooms with or without basement. Over 60 new homes to be built in this area.
Call Lee Roy Boden, HE 2-3613
After 6 P.M., HE 5-6988 24c
Belmont Construction Company HE 2-3613

Near 54 & Adams. Newer, smaller home with basement. Vacant. To see phone HE 5-5271. 3

NORTHEAST
Newer 3 and possible 4 bedroom frame in excellent condition. Large eating area in kitchen. Plenty of closets. Carport. 50x170 ft. lot. Excellent school location. $12,950.

HAVELOCK
Modest 2 bedroom frame, priced to sell. Kitchen with eat space, dining room, basement and garage. Close to school and bus. $1000 down and $68 per month. $5500. 24c
Stockland-Dunbar Co
Dunbar IN 6-4886 Office IN 6-1917
Kluge IN 6-6248 Stockland IN 6-1944

HEART OF LINCOLN
Fine 3-bedroom stone ranch-style at 4110 "B" Street. 2½ baths. Carpeted living and dining. Kitchen has dishwasher and plenty of eating space. 1st floor utility room. 21' recreation. Central air conditioning. PRICE REDUCED. 25c
Obbink HE 2-2936 Proctor IV 8-9574
Stacey IV 8-4890 Kimball IV 8-6927
C. C. Kimball Co.
SHARP BUILDING HE 2-7575

Northeast
Plenty of room and storage space in this 6 year old 3 BEDROOM, with possibility of 4th, near junior and senior High. Spacious carport. Completely fenced back yard. Assume large loan, $12,950. 27c
Stockland-Dunbar Co
Kluge IN 6-6248 Office IN 6-1917
Stockland IN 6-1944 Dunbar IN 6-4886

OPEN SUN.
2:30-4:30
1735 SO 51
IMMEDIATE POSSESSION
Beautiful and spacious 3 bedroom stone, many fine features such as draw drapes, entrance vestibule with closet and ceramic tile bath. Basement is extra nice with finished apt. Large double garage. You must see this home, near Holmes School. 25c
Whittemore Real Estate
Whittemore HE 5-5729 GA 3-3559

Open
MODEL HOME
SUN—6-9
1210 Sunrise Dr.
Just north
Concordia College
IN
Seward
Check the advantages of living in this suburban community.
These are the reasons: 20 minutes from the Air Base, best in churches, school, shopping facilities, economical cost of living, 2 & 3 bedroom plans available. Minimum FHA financing available. 25c
H. A. WOLF CO.
HE 2-7591

OPEN HOUSE SUNDAY
Be sure to see this one
Outstanding value. All weather conditioned, sightly location. Dream kitchen, 4 bedrooms, recreation room, two stall heated garage. Open 2pm-5pm, Sunday, September 25, 4120 Fiene Blvd. For more information call owner. IN 6-6914. 25

Owner Transferred
Northeast three bedroom, 6 months old, close to school and churches. Qualified buyer may assume 5½% GI loan. ID 4-3847. 25

PRAIRIE HILL
Modern studio home, brick, 3 bedrooms, large open living room with picture window wall, overlooking terraced yard. Dining L leads to unique kitchen with built-in range, oven and disposal. Large bath with built-in shower, double attached garage with electric door. Price $25,000

OWNER SAYS SELL
2 bedroom basementless home, 8 blocks to Holmes School, Ideal for older couple or young married couple. A real buy Under $8000. Will sell on contract or under FHA. Minimum down payment of $500 to qualified buyer.
CULBERTSON, ROE & BELL
115 No. 11th HE 2-2781 24c
Anderson IV 8-3156 Jacoby HE 5-1754
Ted IN 6-1868 Mrs. Carr IV 8-6971

PRICED TO SELL
4736 Knox—5 rooms, gas furnace $5750
1530 No. 27—5 rooms, large lot $7000
2525 Vine—3 bedrooms, garage $6500
3144 Starr—6 rooms. Large lot $7500
STAR REAL ESTATE HE 2-2429
Theobald HE 5-7862 Wilson GA 3-5920 24c

RANCHO BRICK HOME
$23,500. 4601 Valley Road. IV 8-7051. -27

RANDOLPH-ST. TERESA
By owner, 3 bedroom, Cape Cod, fireplace, fenced back yard. Near bus and shopping. 1018 So 33, phone GR 7-6558. $11,900. 30

RANDOLPH-ST. TERESA
New Contemporary
3 Large bedrooms
2½ baths in ceramic tile
Huge family room
Kitchen with many built-ins
Paneled basement recreation
Oversized double garage
Large patio
Air-Conditioned

To Be Constructed
4 bedroom split level home. Other building sites available with complete planning service. 27
FREEMON BROS.
PERSONALITY HOME BUILDERS
IV 9-2696

QUALITY
PIEDMONT-MILLARD LEFLER. Stone 5 room rancho—$13,750! Full basement, garage. $500 down will handle! Here's location, quality & price! Call anyone at IV 8-2302. 24c
HARRINGTON
Associates, Inc.
IV 8-2302 4705 Van Dorn

Quality Homes
WOODS BROTHERS
1021 Sharp Bldg Lincoln HE 2-6355 28c

Robin Mickel School
Looking for a 3 bedroom, close to schools? Bus? Shopping? Don't miss seeing this 8 year old home with full basement, for only $11,750. Kluge, IN 6-6248. 27c
Stockland-Dunbar Co
Kluge IN 6-6248 Dunbar IN 6-4886
Stockland IN 6-1944 Office IN 6-1917

ST. TERESA
4 bedroom brick, 3 blocks from school. Carpeted living and dining room. Fireplace. 1½ baths. Large kitchen and dinette. $12,750.
Res. Bob. IV 8-1163 Johnson, IV 8-4448
JOHNSON-SCHAFER
Off. GR 7-1515 37th & O 15c

SOUTHEAST
By owner, 3530 Van Dorn. 3 bedroom brick with attached garage. Call for appointment. IV 8-6088 2

Classified Display

HERBERT BROS. HOMES
2 and 3 bedroom brick homes from $13,350 to $16,250.
GI Loans are available. See our model homes by appointment at 721 Sky Way Rd.
IN 6-7590 IN 6-6723
ID 4-3841 27c

Homes For Sale 82

STONE
2 large bedrooms, carpeted living and dining rooms, fireplace, built-in stove and oven, walkout basement. Only $10,250. $1000 should handle. Near 16 & Stockwell.

DUPLEX
Or large family home. 8 rooms. Solid and surprisingly good for the low price of $6500. $1500 should handle.

LARGE FAMILY
This 5 bedroom home has 1½ baths, 2 fireplaces, 2 lots, double garage, reduced to $21,000.
Novak IN 6-1176 Watts IN 6-3679
Mrs. Jones GR 7-5186 25c
TOMEK REAL ESTATE
Member Multiple List & Traders

Southeast and northeast location
2-3 BEDROOMS
New bricks frames-stones
Homes $14,500 to $31,000
Used 2 and 3 bedrooms, south and east locations, $12,500 to $17,500
E. C. KORST
4335 A ST. IV 8-4298
OR IV 8-4468 13c

SWEENEY-BURKE CO.
N
1. 5561 COLBY. Lovable, near new 3 bedroom brick rancho. Built-in electric range, wall oven, attached garage. Small down payment will buy on F.H.A. A real nice home at a reasonable price. Call Art Braun IV 8-0219/HE 2-1084.

E
2. 1715 CRESTLINE. Extra nice 5 room, 2 bedroom brick ranch home. Work Saver kitchen. Wall oven, Counter stove, Disposal, divided basement. Central Air Conditioning. Beautiful yard, and other pleasing features. See it, Call Frank Schamp IV 8-1506/HE 2-1084.

W
3. 3501 EVERETT. This 5 room, 2 bedroom brick home has had loving care. Carpeted living and dining rooms. Handy kitchen with snack bar. Rec room, ample cupboard and closet space, central Air Conditioning. Level yard, patio, garage. You will love it. Call Merrill Burnett HE 2-1660/HE 2-1084.

S
4. 2034-36 HARRISON. Excellent stone duplex. Two-2 bedroom apartments all on ground floor Basement garages, separate utilities. Real buy, good investment. Call Ivan Devoe GA 3-4050/HE 2-1084.

TERMS TOO
We have an excellent selection of good homes and income properties, all locations and price ranges. Call to see them. 24c
Sweeney-Burke Co.
13th & L Realtors HE 2-1084

Small modern house for sale. Immediate possession, 332 E. IV 8-9376. 25

Classified Display

Mr. Pete
HAS THESE OFFERINGS

FAMILY HOME
4 bedrooms, living room, dining room, entry parlor, full basement. Nice lot. This is an older home in very good condition. Owner may sell on contract. Price $8750.

3 BEDROOM BUNGALOW
Southeast location. New loan available, payments approximately $79.67 per month. $10,900. 1700 So. 52nd.

LIVE BETTER
A strictly modern Peterson built tri-level, 4 bedrooms and den, 1½ baths, wall-to-wall carpeting. Air-conditioned. Curtis Fashion-wood cabinets. General Electric oven, cook top, disposer and dishwasher. Beautiful Shoji door. Large finished family room, large foyer with slate entry. In charming suburban Park Manor East.

4 BEDROOMS
Living room, kitchen with large eating space, full basement. Garage. Close to Northeast schools. 6035 Walker. $15,500.

Park Manor East
This attractive 3 bedroom ranch type home with attached carport. Full daylight basement. Peterson built, just 2 years old. Owner being transferred. Must sell.

AIR-CONDITIONED
Park Manor, 2 bedroom brick, attached garage. Large master bedroom. $19,500. 1819 Riviera Drive.

SEE THIS
Brick 2 bedroom home with carpeted living room and master bedroom, large kitchen, finished rec room in basement. Beautiful yard and shrubs. 4030 Normal. $13,950.

PETERSON CONSTRUCTION CO.
2263 'Y' St. HE 2-5585
DON TANGEMAN IV 9-1479
LEM DOBBINS IV 9-1478 28c

Classified Display

FEEL CONFIDENT
LIVE BETTER
Buy a Peterson Preferred home built with
finesse BY PETERSON
THESE HOMES ARE WORTH MORE WHEN YOU BUY—WORTH MORE IF YOU SELL AND A GENUINE PLEASURE FOR YOU AND YOUR FAMILY TO LIVE IN FOR MANY YEARS TO COME.
PETERSON CONSTRUCTION CO.
2263 'Y' St. HE 2-5585
Don Tangeman IV 9-1479 Lem Dobbins IV 9-1478
Member of National Association of Home Builders 24c

Homes For Sale 82

WE MUST SELL!!
1 year old, large 2 bedroom frame home with garage in basement. Built-in stove, large picture window, large closets, built-in vanity in bathroom. 4500 Linden. Call IV 9-3087. -20

$ SOLD $
4130 Clifford Drive $19,750
4130 Clifford Drive $19,750
2817 No. Cotner $9250
2833 So. 42 .... $12,500
1735 So. 16 .... $12,500
Yours can be in our weekly sales! We buy, auction, trade or sell. See us. HAVE OPENING FOR REAL ESTATE SALES PERSON.

1660 OTOE
"HE MAN" closets are in abundance plus all rooms so large they say "WELCOME." This delightful home of 3 bedrooms is immaculate in every detail. Vacant soon because of transfer and trade.

WITHERBEE AREA
2 bedroom well maintained home with attached garage. Rec room. Carpeted. On a quiet tree lined street. Very attractive at $14,250. TRADE!

2740 WASHINGTON
Dream home in every respect, nearly new stone and frame with garage. It looks like a million. TRADE.

6948 VINE
Owners have moved. See this 3 bedroom brick with walkout basement. 12x12½ ft. kitchen with many nice features, only 2 blocks to school. TRADE.

1276 SO. 44
Drive by this 2-3 bedroom with walk-out basement. 2 full wall fireplaces. Central air conditioning. New cyclone fence. Trade.
Ed Wright GR 7-8936
Don McGinnis IV 8-2357
Bill Schneider IV 8-7462 25c
THE DON McGINNIS
Auction & Realty
HOLLYWOOD BOWL IN 6-1998

Three-Plex
On South 29 close to "O" St. Income $217.50. This is an exceptionally good, clean and well decorated property. Main floor is all carpeted and has a very modern bath. $14,250. $2,000 might handle. First time offered.

Duplex
Only $6,800 buys this one. 4 rooms and new bath down—good kitchen. Three rooms and bath up, plus two rooms on third. Separate heat. It's good, solid, clean, neat. Double garage. Income could be $120. $1000 might handle. Near 21 & P. 25c
Novak IN 6-1176 Watts IN 6-3679
Mrs. Jones GR 7-5186 25c
TOMEK REAL ESTATE
Member Multiple List & Traders

3 BEDROOMS—$8950
Seldom do we have such a clean older type home. Living room and dining room carpeted, one bedroom down, 2 up. Very modern kitchen. Near 11 & High. You can't beat this for value.

3 BEDROOMS—$16,950
If you need 3 bedrooms plus a dining room and kitchen with eating space—you'll love this home, southeast, owner transferred—so you can make a good buy. 21c
Res. Bob IV 8-1163 Johnson IV 8-4448
JOHNSON-SCHAFER
Off. GR 7-1515 37th & O

3 bedroom suburbanite, washer, dryer, stove, large fenced back yard, patio. Drapes included. 4½% G.I. loan, may be assumed. 626 Eastborough Lane, ID 4-2068. -24

SELECT HOMES
1. EASTMONT—An all new ranch home, new in design, new in appearance and new in livability. Double fireplace large beamed ceiling family room and living room. One of 2 bathrooms and dressing room located off master bedroom. Price $32,500.
2. HOME IN THE COUNTRY — If you are looking for an excellent 4 bedroom home, near new, situated high on a hill, east of Lincoln, on a lot 200x300 this is it. Additional ground available if desired. Double garage. In addition to the 4 bedrooms it has a separate family room. Double fireplace. You have to see to appreciate the fine qualities of this home. Call for appointment. Price $27,500.
3. COUNTRY CLUB DUPLEX—An exceptional all brick ranch style income property with attached 2 stall garage. Each unit has 2 bedrooms and full divided basement. Larger unit is ideal as home for even the most particular owner. Price $27,500.
4. MILLARD LEFLER — For those who want large rooms, we suggest this charming stone home. 3 bedrooms, formal dining room, large recreation room, air conditioning and 2 fireplaces. 1,600 sq. ft. for $26,500.
5. NEAR MILLARD LEFLER — A new listing on a choice 3 bedroom brick. full basement. Attached garage. Nicely carpeted. Immediate possession. Price $17,000.
6. SOUTHEAST HIGH — In this 2 bedroom stone home, with attached garage, which has a choice kitchen and bathroom. Newly carpeted and a semi-finished basement. $14,500.
7. SOUTH OF SHERIDAN BLVD.—We have under construction in this fine area a new 3 bedroom brick with full basement for only $14,350. $500 down FHA. Other plans and lots available. Call for information.
8. MEADOW LANE. Here is a choice brand new 3 bedroom bedroom brick with full divided basement. Close to schools. Price $14,100. $500 down FHA. Also in the same area we have an additional 3 bedroom home with a new plan. Priced at $14,050. Please call for appointments.
9. CERESCO. We have just listed a choice 4 year old 3 bedroom brick just 15 min from downtown Lincoln. Fireplace. Double garage. Built-in oven and stove. Finished recreation room. Price only $13,800. $450 down FHA.
10. COLLEGE VIEW. A near new large 2 bedroom home sitting high and dry on a choice corner lot. Attached garage and a third bedroom in basement. You can assume the present loan or buy under FHA for $400 down. $13,000.
11. NORTHEAST. A brand new 3 bedroom Lancaster built by A & H Homebuilders, this home features an extra large kitchen, excellent closets, proce $14,100. $500 down FHA. We also have in the same area other 3 bedroom homes starting at $12,500.
12. PRESCOTT AREA—A choice 2 story 4 bedroom in good condition. Modern kitchen and bath. Full price $11,000. $1000 down to assume present loan.
13. NORTHEAST — A choice 7 year old 2 bedroom basementless with oak floors. Dandy detached garage. In excellent condition. Price $9000. $300 from FHA.
14. LINCOLN HEIGHTS — a choice new listing in a nice-sized 2 bedroom in excellent shape, on a beautiful corner lot, for only $8250. $300 down FHA.
15. CLOSE IN. Here is a new listing on a 2 story 3 bedroom in good condition. Price $8200. $500 down FHA.
16. WEST OF AG. COLLEGE—Near new 2 bedroom, oak floors, kitchen with eating space, fenced rear yard. Buy on contract with small down payment. Full price $7,000.

TRADE
If your present home is too small or too old we would be happy to trade your equity for a home of your choice that we have under construction.
$300-$600
down FHA
OFFICE HE 2-7591
Walt Bloomfield GA 3-2554
Virg Beckman HE 2-5837
H. J. Dutton GA 3-8801
Blanche Tyrrell GA 3-8210
Bill Beckman IV 8-4608
H. A. WOLF
COMPANY
609 Fed. Sec. Bldg. 24c

3 BEDROOM BRICK
By owner, 1½ baths, double garage, near schools, $16,500. 4125 High Street. IV 8-1204. 27

7 room with 3 bedrooms, 2 lots. All modern except heat. All new plumbing. Price $2800. D. C. Mehuron, Beaver Crossing. -27

$34,500
TIP TOP - HILLTOP
Near 46th and Van Dorn. First time ever offered. It has all the features that should be offered in a $40,000 home. Full wall fireplaces, ceramic tiled baths. Dining room, double garage. 90x150 ft lot. Many other features, you name it. Call Bill Schnieder IV 8-7462. 25c
THE DON McGINNIS
AUCTION & REALTY CO.
HOLLYWOOD BOWL IN 6-1998

$350 DOWN
1234 SAUNDERS—2 bedroom, full basement, garage. On contract.
1241 FURNAS — 2 bedroom, full basement, only $350 down.
1820 NO 56—Extra nice 3 bedroom brick, full finished basement, air-conditioned, only $1500 down, FHA.
BELMONT REAL ESTATE
HE 2-3067 HE 2-7428 GR 7-9760

Homes For Sale 82

5 room home, modern, in Roca. $1250. Write Journal Star Box 11. 25

Real Estate Wanted 83

Able to sell? Call us. We will sell, trade, or buy your equity. Property management is also a part of our service. Call us WITHOUT OBLIGATION. FELTON REAL ESTATE. HE 2-6631, GR 7-3486. 10c

AN INDEPENDANT COMPANY
CASH!!
If you want to get your money out of your home in a hurry! Call 30c
Allied Realty, HE 5-2955
Multiple Listing Member

FOR A FAST sale we will buy your equity and close upon extension abstract. IN 6-1961, eves. IN 6-7754. HINKLEY REALTY. 16c

IN URGENT NEED of 3 and 4 bedroom home near St. Teresa. 14,000 to $20,000. 12c
JOHNSON-SCHAFER GR 7-1515

LIST WITH US
and start packing. Will buy, trade or auction. Call us. IV 8-2357, IN 6-1998.
THE DON McGINNIS AUCTION & REALTY CO.
Multiple Listing Service 9c

M. U. HENDRIX
GA 3-6483 Real Estate HE 2-8329 19c

We need more homes to sell. How about yours? Call anytime, day or night. Whittemore Real Estate. HE 5-5729, GA 3-3559. 30c

Automotive

Auto Accessories, Service 101

BEN'S
Auto Parts
Engine Rebuilding
Generators—Starters
Free Parking 7c
2020 O St. GR 7-4127

Four barrel carburetor and manifold for 1955 or 1956 Pontiac, $50. 618 So 31, after 5pm. 29

Prestone
& Zerex
$1.79 per gallon
Surplus Center
900 West O 2c

Wrecking 1958 Ford F-600, 2-speed rear end. 6 good 8:25x20 tires. Other good parts. Allen's Auto Wrecking. GR 7-7845. -26

Bicycles, Motorcycles, etc. 102

Bikes, trikes, new-used. Buy, sell, rebuild. Fraziers 2526 P. HE 5-7530. 14

Boys 26 in. bicycle. Good condition. $15. 4049 Garfield. -3

Girl's 20 in. Schwinn, boy's 24 in. Schwinn, $20 each. Boys 26 in, 3 speed English style, $40. IV 8-3534. -26

1604 F—Cushman scooter, overhauled. Good transportation. $70. GR 7-9173. 30

1960 Harley Davidson FLH. Fully equipped. IN 6-2253 after 5 weekdays. -26

Cars For Sale 103

Buick 1950, '47 Studebaker. Five 650x16 tires. GR 7-5718. 25

Cadillac 1960 Sedan DeVille, full power equipped. Little over 7500 miles Air conditioned. $1500 off retail. Will trade and help finance. IV 8-0734. -27

Cadillac, 1954 62 series, 4-door sedan. $995. Dial 1473-3176, LAFB. -3

Cadillac, 1954 4-door, clean, 34,000 miles. See to appreciate. IN 6-1149. 25

Cad '52 coupe DeVille, full power, air conditioning. 635 So 49, IV 8-0655. -26

Cadillac 1939 sedan, good condition. Call IV 8-6010. -30

Chevrolet 1960 Bel Air 2-door, V-8, 4-speed transmission. IN 6-6030 25

Chev '60 Corvette, one owner, low mileage, 230 hp engine, 4 speed transmission, positive traction, 411 rear end, turquoise & white. IN 6-5145. 26

Chevrolet 1959 Station Wagon. Economy Six. Exceptionally Clean. 735 Washington. 3

CHEV '59 IMPALA hardtop, white, power steering, brakes. "A real buy". LUEDKE AUTO SALES 5535 Cornhusker Highway IN 6-2720 23c

Chevrolet, 1957 Wagon, 4-door, new tires, radio, heater, $1195. IN 6-5207. 26

Chevrolet, 1957—only $955, radio, heater, blue, ivory, 210, 6 cylinder, stick. HE 2-2773. HE 2-6426. 1

Chevrolet '47, radio and heater, good condition. IV 9-2625. -3

Chevrolet 1956 BelAir hardtop. New tires. Excellent shape, can arrange financing, IV 8-0059 evenings, weekends. -26

Chevrolet 1955 4-door. Radio, heater. 134 No. 18, Apt. 2 after 6 p.m. ID 4-5058. 2

Chevrolet, 1955 V8, stick 2-door. Clean, runs good. $555. GR 7-5128 2

Chevrolet, 1954 Bel Air 4-door. Good condition. 2955 Ryons. 2

Chev. '51, $100. Chrome dinette, $40. 1332 Chautauqua. GR 7-2868. 3

Chevrolet 1933—2-door sedan. One owner. $65. See at 6329 Lexington after 5:30pm. -26

Chrysler. 1959 black, 4-door, sacrifice equity, excellent condition. HE 5-8428. 29

Chrysler Newport, 1956, excellent condition. Full power. HE 2-2579. 25

Dodge 1960 Matador, 4-door. New. Real buy.
Dodge 1958 Custom Royale. 2-door hardtop. Excellent condition.
SUBWAY MOTORS
Phone 3481 Milford. 25

Ford, 1960 Fairlane 500, V8, straight transmission, must sell. IV 8-0128. 29

Ford, 1960, white convertible, all accessories. $1,000 below list IV 8-1108. 24

Ford Falcon 1960, Tudor, radio, heater. Best offer. HE 5-7631. 30

Ford 1959, V-8. Overdrive. $1395. Chevrolet 1955, 6. $650. Must sell one. Jim's, 2848 O. -3

Ford, 1958 Fairlane, sharp, reasonable, tutone, radio, heater, white walls. IV 8-3279. 27

Ford, 1958 Fairlane, sharp, reasonable, tutone, radio, heater, white walls. IV 9-3279. 27

Classified Display

CONVERTIBLES

1957 Ford $1645
Fairlane 500 with V8, fordomatic, best radio & heater, whitewall tires, padded dash. Very low mileage.

1959 Chevrolet $2675
4-speed transmission, 250 V8 motor, power steering & brakes, padded dash, spotlight, best radio & heater, whitewall tires. A sharp car.

Chevrolet Owners know what they want . . .
MISLE CHEVROLET
50th & O Open 'Til 9 PM -24c

Cars For Sale 103

Ford, 1957 Ranch wagon. V8, automatic transmission, new whitewalls. Perfect condition. Sunday and evenings. 2912 No 44. -27

Ford '56 Victoria, equiipped. Like new. Must sell. IN 6-2874. 3

Ford 1956 Tudor Fairlane. Radio, heater. Automatic transmission. HE 5-7152. 3434 R. -3

Ford 1955 Fordor, runs good, new tires. More. HE 5-2590. 2346 W. 25

Ford, 1955, Tudor, custom V8, stick radio, heater, 59,000. IV 8-3654. 24

Ford 54 tudor V8. Fordomatic, Radio, heater. Sharp, $395. IN 6-9246. 22

Ford '52 completely overhauled, front end rebuilt. New headliner. Fine shape. $285. HE 2-1478. 1231 Nelson. 25

Ford, 1950 Fordor, ecellent condition throughout. GA 3-5477. 24

Ford '49, excellent condition, $200, 3051 Vine. HE 5-5079. 27

Ford '49 Tudor 6, good transportation. $80. 1819 Burnham. GA 3-4891. 25

Ford '32 Model B, Fordor, engine overhauled, smooth runner. Sharp. Good school car. Good body. Radio, heater. 3795 Mohawk after 5pm. 24

Jeep. 4 wheel drive. Station wagon. HE 2-7863. 24

Mercury 1954 convertible, excellent condition. Call GR 7-7923. 27

Mercury '52, red and white. Clean. Sharp. IV 8-3730. 1

Oldsmobile 1958, 98, 2-door hardtop, power steering, brakes, windows, seats, air conditioning. Like new. IV 9-3417. -24

Oldsmobile, 1955 Super 88 hardtop, mechanically perfect, exceptional condition. IV 8-5680. 25

Plymouth, 1953, cash, or take over payments. See at 4817 Hartley. 2

Plymouth, 1953, radio, heater, overdrive. Must sell. $195. IN 6-1267. -3

Plymouth, 1952 2-door, radio, heater, tinted glass, economical overdrive, extra set tires. Real clean car, motor in top condition. $250. 2011 East Manor Drive, Kenneth Willits. -27

Pontiac '56 hardtop, radio, heater and Jetaway transmission. Perfect shape. Will accept anything of value on trade, IV 8-0734. -27

Pontiac. 1954, excellent condition, 40,000 actual miles, very clean. IN 6-6585. 24

Pontiac '53, 4-door. Clean. Fully equipped. 46,000 actual miles. GA 3-9954. 29

Plymouth 1947, good condition, radio, heater. Best offer. HE 5-3778. 26

Cars For Sale 103

Rambler 60 wagon, overdrive, air conditioning. 4002 So. 52. IV 8-4821, IV 8-1119. 25

Rambler, 1955, two door, clean. HE 5-7413. 2236 D. 25

Rambler 1955 wreck, 18,000 miles. GR 7-2298. 2

AT PLATZ MOTORS
Choice of good used cars 20c
Car Lot 1633 O HE 2-5965

Extremely good '49 Plymouth. Must sell. $125. ID 4-2727. -26

FALL SPECIALS

'59 CAD., like new	$3695
'55 RAMBLER, radio, heater	645
'53 CHRYSLER Saratoga V8	245
JEEPSTER	300
'57 CHRYSLER, New Yorker	1195
'58 FORD V8, straight stick, new tires	995
'53 PONTIAC, convertible	125
'55 CHRYSLER, Winsor	795
'52 CAD	250

See these before you buy
Jack's Motor Sales
137 O HE 2-1391 25c

TRADE FOR MONEY OR WHAT-HAVE-YOU

'58 T-Bird, white, nice pet	$2785
'60 Buick convertible, all white, red interior, stick	$2785
'56 Ford 6, Fordor	$595
'56 Ford 6 Tudor	$695
'54 Ford Vic	$545
'54 Ford Tudor	$495
'56 Mercury, Tudor, overdrive	$795
'53 Ford 6, Tudor	$285
'52 Ford, Tudor, V8, choice of 2	$195
'52 Pontiac, 4 door	$265
'53 Plymouth club coupe	$365
'53 Chrysler Windsor 6, 4 door	$345

ABOVE CARS, ALL BUT T-BIRD, HAVE STICK SHIFT

'55 Mercury Montclair	$795
'52 Mercury Fordor	$345
'49 Cad 4 door	$245
'57 Olds Super 88, 4 door hardtop	$1595
'55 Olds 88, Holiday	$795
'57 Plymouth 4 door, V8	$1045
'58 Plymouth 2-door 6, automatic	$1385
'56 Cad 4-door, real nice	$1865
'57 Chev 4-door V8, stick	$1065
'56 Ford Vic	$795

Moved—got to get some money in the bank
WALLY'S CARS—GUNS
2230 N Open 9:30 HE 2-5615 13c

Cars For Sale 103

Rambler, 1960, 4-door, super, radio, heater, clean. $1849. Evenings, IV 9-3616. 27

Brand new 1960 Ford Fairlane 500, 8 cylinder, Tudor. Heater, radio. Fordomatic. List $2900. Will take $2300. Panama Auto Co., Panama, Nebr. Phone 2361; 2161. 25

Convertible Buick 1951, black, white-walls, new top, clean, 1 owner, fully equipped, low mileage. IV 8-2481. 3

Buying a car? Selling one? See only a few of the outstanding. 4820 Wilshire Blvd. IN 6-7901. 7c
PARRISH MOTORS

Check Our Used Cars!
Simpson Motor Imports
1928 O St. Used Car Lot HE 2-6330 26c

WE MUST MAKE ROOM
For the '61 Trade-ins

'57 DeSoto Hardtop	$1495
'58 Plymouth V8	$1195
'55 Buick	$ 795
'56 Mercury Hardtop	$ 995
'53 Oldsmobile	$ 345
'56 Ford V8	$ 895
'53 Chevrolet 4-door	$ 295
'53 DeSoto V8	$ 295
'56 Plymouth 6 cyl.	$ 495
'53 Dodge V8	$ 345
'53 Dodge V8	$ 345
'56 Buick 2-door	$ 845
'54 Mercury	$ 495
'53 Studebaker	$ 145
'52 DeSoto Sedan	$ 245
'54 Plymouth	$ 445
'50 Chevrolet	$ 75
'51 DeSoto Sedan	$ 245
'53 Plymouth	$ 295
'52 Chevrolet	$ 195

Bank Financing
40 Others to choose from
WHITE MOTORS CO.
DESOTO, PLYMOUT, VALIANT
18th & O 18th & N
HE 2-7555 Open Evenings -27c

Cars For Sale 103

Jeep '48 Stake, 4 wheel drive. 3411 X St. -3

HEADQUARTERS FOR DODGE-CHRYSLER & IMPERIAL
DeBrown Auto Sales 2c
17 & N GR 7-3777

EXCLUSIVE STUDEBAKER DEALER 5c
BARTSOUGH MOTOR CO.
20 & P, HE 2-5821 1137 P, HE 2-2660

Open Sundays at 4717 Prescott
DeSoto—Valiant—Plymouth Sales & Service. -24c
GOTFREDSON MOTOR CO. IV 8-2339

RENAULT-DAUPHINE
STANDARD MOTOR CO.
Your Authorized Franchise Dealer
1731 "O" HE 2-4277 2c

See to believe '51 Ford hardtop, like new, low mileage, 4 Life Saver tires. IV 8-1442. -24

We buy the clean ones. Sell us your car. 16c
B & D AUTO SALES
541 No. 48th ID 4-4279

The Cleanest Lot & The cleanest Cars
DEAN BROS. AUTO SALES
48th & Vine ID 4-3164 7c

1958 Chevrolet 9 passenger carryall. Real sharp. $1250. 4603 Baldwin. 25

1958 power equipped, factory air conditioned Cadillac. Series 62, IV 8-4933. 3

1958 Simca Aronde Montlhery 4-door. Heater, radio, white tires, very clean. $695. 25
SUBWAY MOTORS
3481 Milford

'55 FORD
Green Tudor with straight transmission, V8, radio & heater. 25c
$695
NEWT COPPLE MOTORS
500 No. 48th IN 6-1946

1956 Chevrolet Bel Air hardtop, V-8, stick, excellent. 1327 So. 12. 2

1955 Fairlane Ford. V-8. Straight shift, overdrive, 4-door. Clean. John Else. Room 5201 Selleck Quandrangle. HE 2-3853. 24

1954 2-door hardtop Nash Ambassador with continental kit, radio, heater, power brakes, reclining seats. Good condition. Best offer. Call IV 8-9319. 27

1955 Chevrolet—V8, stick, clean. See to appreciate. IN 6-9394. 1

1955 2-door V8 Plymouth Savoy. IV 8-5141. 23

1954 Cadillac 62, 4-door. Power steering, brakes. Also 1947 Ford ½ ton, 6 cylinder. IN 6-7853 after 4pm. Sundays. A

1953 Lincoln Capri, 2-door hardtop. Power windows, seats, brakes, antenna; radio, heater, leather seats. By original owner. $350. Terms. 4800 A. -27

Cars For Sale 103

1951 Studebaker Champion club coupe. Runs good. Extra good tires. Owner left town. Make offer. G. V. Keller, Corner 19 & N. 25

1950 Ford station wagon. All good but wood. $100. IN 6-2202. 25

'49 Packard. Excellent 2-door sedan. $225. 317 No. 19. HE 2-2050. 24

'47 V8, deluxe Ford sedan. Inquire Jones Garage, 2405 No 33. 24

'48 Dodge, 4-door, Clean, very good shape. $100. IN 6-0376. 7219 Dudley. 3

1953 Ford Victoria. Stick, overdrive. To highest bidder. ID 4-1193. 24

1948 Packard. Extra clean. Dandy transportation. Reasonable. 805 So 18th Apt. 8. 29

1940 Sharp Ford, Opera coupe. Olds built-up engine. Must sell this week. No reasonable offer refused, will sell motor or body seperately. GA 3-1937. -26

1941 Studebaker 4-door. Good condition. Best offer. HE 5-7609. 26

Foreign & Sports Cars 103A

HURRY!!!
Only 3 Left—
1960 Borgwards
$50 Over Dealer cost.
Buy now and save!
Also
1 only 1960 Triumph Sedan. Sacrifice price. 26c
Lutgen Import Center
1644 "O" St. HE 5-6862

Must see to appreciate '59 VW, radio, other extras. IV 9-3715. 30

1960 AUSTIN HEALY
Sports Roadster, Model 3000, Perfect. Sacrifice at $800 below list price. Want quick sale. IN 6-7983. 24

Trucks, Bodies, Trailers 104

TRUCK SERVICE
ANY MAKE—ANY MODEL
Authorized Cummins Diesel Parts and Service
7:30am 11:30pm 26c
International Harvester Co.
635 J St. HE 5-4317

Timberlock Truck Bodies, Conversions, Schwartz Hoist, Winches, Tandem Axles. Chessler Co. GA 3-4746. 616 Peach. -21

Trucks, Bodies, Trailers 104

USED TRUCKS
MACK GMC 17c
GAS OR DIESEL
"Finest Service in Town"
KINSEY TRUCK CO.
1610 Cornhusker HE 5-4351

Used 12 foot City Stake Body Steel Deck. 17 foot Grain Box. 616 Peach. GA 3-4746 -1

'56 Chevrolet ½ ton pickup. Omaha standard fold-down rack. HE 5-9228. -16

1947 International ¾ ton pickup. WY 5-3395, Firth. 29

1956 STUDEBAKER ½ ton pickup, good tires, excellent running condition.
1958 INTERNATIONAL AC 172, 189 inch wheel base. Excellent truck. 26c
International Harvester Co.
635 J St. HE 5-4317

1942 Chev. ½ ton 4 speed pickup with stock rack. $195. 4603 Baldwin. 25

Wanted—Automotive, etc. 108

Wanted—Complete ring gear and pinion with housing for F-3 ¾ ton Ford truck, 1949 model. Phone Dorchester 2850. 27

Wanted—Automotive, etc. 108

About junk cars — Ray Osmon buys them. 1210 Belmont. HE 5-6437. 22

WE WILL PAY
Highest cash prices for nice cars. Don't sell your car until you see us. We buy only nice cars. Mowbray Motors, 421 No 48th. IN 6-1927. 25c

See Us Before You Sell Your Car
DeBROWN MOTORS
17 & N HE 2-8075 2c

We buy the clean ones. Sell us your car. 25c
B & D AUTO SALES
541 No. 48th ID 4-4279

Classified Display

TERRIFIC SAVINGS
FINAL CLOSEOUT
On 1960 Chevrolet
TRUCKS
2½ Ton Series
2 Ton Series
Pickups
DRASTIC REDUCTIONS
Chevrolet Owners Know What They Want . . .
MISLE CHEVROLET
50th & O OPEN 'TIL 9 PM -24c

Classified Display

PRICES SLASHED ON
—OUR ENTIRE STOCK—

1953 BUICK 2-door	$295
1953 PACKARD 4-door	$345
1955 DESOTO 4-door	$545
1955 PONTIAC 4-door	$595
1951 CADILLAC 4-door	$395
1956 CHEVROLET 2-door	$795
1957 FORD 4-door	$995
1957 OLDSMOBILE 2-door	$1195
1957 CHEVROLET Convertible	$1595
1955 CADILLAC Coupe	$1595

1960 THUNDERBIRD
Full Power. Factory Air-conditioned. A locally owned 8,000 mile new car trade that is spotless inside & out. See & drive it today.
Only $3995

A PRICE TO FIT EVERY BUDGET
A CAR TO FIT EVERY NEED
Immediate Appraisals & Financing

VANICE PONTIAC CADILLAC
12&Q
HE 2-8153 -24c

Classified Display

You can always depend on
Randolph Olds
FOR EXCEPTIONAL VALUE IN A USED CAR

1959 Chevrolet
Impala Sport Coupe. V8 engine, Powerglide transmission, power steering, power brakes. One owner. Low mileage. Radio & heater. A top car at
$2195

1958 Cadillac
Sedan DeVille. One owner, low mileage. Factory air conditioning, electric window lifts, 6-way electric seat, Priced for quick sale today.
$3495

1958 Oldsmobile
88 2-door. Power steering, power brakes, white wall tires, radio and heater. One owner, 24,000 mile car. Really sharp.
$1995

1957 Oldsmobile
4-door Hardtop Station Wagon. Power steering, power brakes, air conditioning, radio, heater and near new tires. One owner, low mileage. It's a nice one at
$1895

1957 OLDSMOBILE 88 Sedan. Power steering, power brakes, radio, heater, white wall tires. $1695

1957 BUICK Special 4-door Sedan. Power steering, power brakes, radio, heater & 2-tone. A clean one owner car. $1495

1956 BUICK Special Sedan. Radio, heater, Dynaflow and white wall tires. Interior & finish spotless. Today's Best Buy. $1195

1956 PONTIAC Catalina 4-door Hardtop. Radio, heater & Hydramatic. Excellent throughout. $1095

1955 PONTIAC Star Chief 4-door. One owner, low mileage. Power steering, power brakes, radio, heater & Hydramatic. Like new. $1095

1956 OLDSMOBILE Holiday Sedan. Power steering, power brakes, radio, heater & 2-tone. One owner. Low mileage. $1295

1955 CHRYSLER Windsor 4-door Sedan. Power steering, power brakes, radio, heater & automatic transmission. One owner. $995

1955 FORD Fordor. Radio, heater, standard transmission, V8 engine. Clean throughout. $695

1956 CHEVROLET 210 2-door. Standard transmission, 6 cylinder engine, radio, heater & 2-tone. Extra clean. $995

1956 PONTIAC 870 Station Wagon. One owner. Low mileage. Radio, heater, power steering, power brakes, Hydramatic transmission, 2-tone & white wall tires. $1395

LOW PRICED TRANSPORTATION

1954 BUICK Century 2-door Hardtop. Power steering, power brakes, Dynaflow. Extra clean. $595

1953 PONTIAC Station Wagon. Radio, heater and Hydramatic. $395

1953 FORD V8 Tudor. Standard transmission. Interior & finish like new. All customized. Perfect mechanically. $495

1951 MERCURY Sedan. Radio, heater, standard transmission. Extra clean. $245

SPECIAL TODAY
1957 PLYMOUTH
Belvedere 4-door. One owner. 18,000 miles. Radio, heater, power steering, V8 engine. Near new white wall tires. Interior & finish spotless. Looks & drives like new. Today's Bargain.
$1495

There is always a current model Demonstrator for sale at . . .
Randolph OLDS
21st & N HE 2-4451
30 OTHERS TO CHOOSE FROM
ALL MAKES, MODELS
WE FINANCE UP TO 36 MONTHS TO PAY.
OPEN 'TIL 9 P.M. -24c

Classified Display

STATION WAGONS

1957 Chevrolet $1390
50th & O Open 'Til 9 PM
6 passenger 6 sylinder with standard shift, radio, heater, EZI glass. A fancy one owner wagon.

1958 Plymouth $1690
4-door, 6 passenger V8 with pushbutton radio, heater, whitewall tires. Only 28,500 miles.

1959 Crevrolet $1990
6 passenger, 6 cylinder with standard shift, radio, heater, windshield washers. A spotless car.

1959 Chevrolet $2270
Parkwood 4-door, 6 passenger V8 with standard shift, radio, heater, EZI glass, whitewall tires. Almost new.

Chevrolet Owners know what they want . . .
MISLE CHEVROLET
50th & O Open 'Til 9 PM -24c

Classified Display

When You Think Of
CHEVROLET
Think Of
MISLE CHEVROLET
50th & O
Open 'Til 9 -24c

Classified Display

COMPACT CARS

1959 Anglia $870
2-door with all leather interior, radio, heater.

1959 Simca $995
4-door, best model, radio, heater, whitewall tires. Like new.

1958 Simca $845
2-door with Deluxe body, heater. In A-1 shape.

1958 Skoda $790
4-door with Deluxe body, whitewall tires, radio, heater, clean covers.

Chevrolet Owners know what they want . . .
MISLE CHEVROLET
50th & O Open 'Til 9 PM -24c

Classified Display

LINCOLN'S FORD CENTER
CHOOSE FROM 90 TOP USED CARS

'55 Olds
88 Hardtop. Radio, heater, Hydramatic tutone. It's nice.
$795

'60 Studebaker
Lark 2-door. Radio, heater. Has the economy 6 cylinder engine with Overdrive. Save on purchase price, then on operation.
$1495

'58 Buick
Special 2-door. Radio, heater and Dynaflow. Beautiful blue finish. See it today.
$1395

'57 Ford
Fairlane 500 Tudor. Radio, heater and Fordomatic. Tutone finish. A nice car.
$995

'56 Cadillac
62 Coupe DeVille. Loaded with equipment. Very sharp throughout.
$1695

'58 Mercury
4-door Sedan. Radio, heater and Mercomatic. Air-conditioned. A 26,000 mile local one owner car in extremely sharp condition, including a new set of Premium tires.
$1595

'58 Ford
Fairlane 500 Fordor. Radio, heater and Cruisomatic transmission. Tutone blue & ivory finish. Another local one owner low mileage car. Oh yes, it has power steering.
$1395

'57 Chevrolet
Bel Air 4-door Hardtop. Radio, heater, Turboglide. Color: The best — Red & White with white wall tires. See it, it's sharp.
$1445

'56 Ford
Custom Fordor. Radio, heater and Fordomatic. Drive this down 48th. It's solid, you'll love it!
$795

'55 Plymouth
Savoy 2-door. Radio, heater, Overdrive. Good transportation for the money.
$545

O'SHEA ROGERS & MORROW MOTORS
14th & M HE 2-2858
225 No. 48th ID 4-5991 -24c

BUICK Mowbray RAMBLER
15th & Q

'59 Buick
Convertible. Full power & low mileage. Like new. Guaranteed.
$2195

'56 Ford
Country Sedan. Solid white, fully reconditioned. Guaranteed.
$895

'55 Chevrolet
Bel Air 4-door Sedan. 8 cylinder. Automatic, radio & heater. Guaranteed.
$795

'56 Ford
Victoria. Tutone. Automatic, radio & heater. Guaranteed.
$795

'56 Buick
2-door Hardtop. Automatic, radio, heater & power steering. Guaranteed.
$795

'59 Chevrolet
4-door Biscayne. Standard shift, radio & heater. Guaranteed.
$1595

'58 Borgward
America's finest import. Low mileage. Very clean. Guaranteed.
$1195

'53 Chevrolet
2-door Sedan. Automatic, radio & heater. It's perfect. Guaranteed.
$395

BUICK Mowbray RAMBLER
15th & Q
HE 2-1174 -24c

Classified Display

PARRISH MOTORS

Come in and inspect our cars before you buy.

'60 Buick LaSabre Sedan. Full power. 625 miles. As new as you can find them. Save on this car.

'60 Rambler Sedan. One owner. Lincoln car. Like new $1895

'59 Ford Fordor Station Wagon. Beautiful Blue & White. One owner. Very low miles. $1995

'59 Lark 2-door. Radio, heater, reclining seats. 14,000 miles $1395

'58 Chevrolet Bel Air Sedan. Powerglide. Inside like new $1695

'57 Ford Custom 300 Tudor. Very clean. One owner car with Fordomatic $1295

'57 Plymouth Sedan. Push button shift, radio & heater $995

'56 Chevrolet V8 Bel Air Sedan. Powerglide. Mechanically sound. Needs some paint $795

'56 DeSoto Firedome V8 Sedan. Full power. A nice car $1095

'56 Buick Super Riviera 4-door. Full power. $1195

'56 Rambler Sedan. Reclining seats $795

'55 Ford V8 Sedan. Overdrive. A clean car $795

'55 Chrysler Windsor Deluxe Sedan $795

'55 Mercury Convertible. Red inside & out. 4 way power seats, power windows, power brakes & Mercomatic. Very clean.

'54 Pontiac 6 2-door. Radio & heater $395

'53 Plymouth Sedan $295

MANY OTHERS TO CHOOSE FROM

PARRISH MOTORS
4820 Wilshire Blvd. IN 6-7901
(9 blocks north on the Miracle Mile) -24c

Classified Display

DEAN BROS. Auto Sales
48th & Vine
PAY NO COMMISSIONS
OPEN SUNDAY

'60 Thunderbird
Sale Price $3495

10 OTHERS TO CHOOSE FROM

'55 Plymouth
4-door
Sale Price $295

'53 Mercury
Sport Coupe
Sale Price $195

GUY DEAN

'55 Ford
Convertible
Sale Price $495

'54 Ford
Tudor
Sale Price $295

'54 Plymouth
4-door
Sale Price $195

OPEN SUNDAY

'55 Buick
Century Station Wagon
Sale Price $595

'56 Mercury
Monterey
Sale Price $595

'52 Ford
Fordor
Sale Price $195

JOHN DEAN

'54 Ford
Station Wagon
Sale Price $495

'55 Oldsmobile
Holiday Sport Coupe
Sale Price $795

'55 Ford
Fordor Fairlane
Sale Price $495

100 Others—All Sale Priced!

OPEN SUNDAY
PAY NO COMMISSIONS
48th & Vine
DEAN BROS. Auto Sales
ID 4-3164 -24c

Classified Display

100 Gallons of Gas FREE!!
With any purchase over $200
LOW OVERHEAD — LOW PRICES

1959 Pontiac Convertible. Power steering & brakes $1995
1959 Chevrolet Bel Air 4-door. Power steering, V8 $1645

TRADE YOUR PRESENT CAR PAID FOR OR NOT.

1958 Corvette. Two tops & stick shift $2195
1957 Chevrolet V8 4-door. Overdrive & factory air $1245
1957 Mercury Montclair Hardtop. Good color $1095
1956 Ford 9 passenger Wagon. Power steering & factory air $945
1955 Chevrolet 4-door Wagon. Radio & heater $795
1955 Chevrolet 2-door. Stick shift & V8 $595
1954 Chevrolet Hardtop. Radio & heater $545

OVER 20 '51-'52 & '53 Models as low as $10
OPEN 8-10 SUNDAYS 1:00-8:00 PM
Larry Getchell Motors
10th & Cornhusker HE 5-3551 25c

K.'s Plan Would Intensify Cold War

By J. M. Roberts
Associated Press News Analyst

Nikita Khrushchev showed clearly yesterday that he knows how to end the cold war if he wished, and then proposed to draw a new and bitter line of demarcation which would intensify it in the United Nations.

At one point in his speech he held up the master key to the whole world situation:

"We do not wish to foist our system on other countries," he said, a contradiction of everything for which international communism stands, a contradiction of what he himself has said repeatedly. It would have been a world shattering statement—if he hadn't made it so many times before, and if anybody could believe it in the face of what he has just been up to in the Congo.

Before the cold war can end, it will have to be said by someone who means it and, moreover, someone with the power to make it stick, which Khrushchev has not, either in Moscow or Peiping.

Khrushchev cited the need for independence of all nations—in a cynical effort to retrieve the Soviet prestige lost in the Congo affair—but didn't offer it to the European captive states.

There were numerous other passages which sounded high-minded and conciliatory.

Shows Pique

Then he got around to the pique Soviet Russia has displayed so clearly over the U.N. intervention in the Congo, which undercut her plainly revealed effort to add another country to the captive list and extend the cold war to Africa.

Eliminate the secretary-general's office in the U.N., he asked, and administer the work of the organization by committee—a committee with strictly drawn lines between communists, the nations aligned with the West and the neutrals.

Khrushchev has a right to like the committee system of administration. He used it well for his own personal aggrandizement in the U.S.S.R. after Stalin's death, and now it doesn't exist there any more than in other places where it has been tried.

Has 2 Motives

Khrushchev knows that his effort to draw fighting lines in the U.N. will not be taken seriously. But he had two motives. By making it he struck at Secretary-General Hammarskjold, who has just received overwhelming small-nation support for his interpetation of Security Council instruction regarding the Congo. Then he smoothed down the small-nation feathers by proposing to give them ostensible recognition as a force equal to the two major contending forces.

Some of the small nations may fall for this pretense of adding to the importance which they expect to assume anyway through their increased numbers in the General Assembly.

But the odds are that, in the competition between Eisenhower and Khrushchev for small nation goodwill at the outset of this Assembly, the President's list of achievable objectives is way ahead.

Co. Treasurer Liable For Determining Fees

The attorney general said in an opinion Friday that the county treasurer is liable for all fees and costs incurred in the determination of inheritance taxes with one exception

That exception is in those cases brought by a person other than the county attorney where there is a determination that no tax is due.

In that case, the opinion said, the person who petitions for such determination must pay all fees and costs.

The opinion was asked for by Don Brock, Adams County attorney of Hastings.

Air Space Charge

Berlin (AP) — Communist East Germany accused the West German air force of violating its air space.

For discriminating buyers
of choice landscape materials it's
NEBRASKA NURSERIES
of course!
Call Us For Estimates
IV 8-4848 4815 "O"

Michael Murray, Leading Student, Dies At College

Michael John Murray, 18, of 2501 S. 54th, a recent Southeast High School graduate, died after a sudden illness Friday in Wheaton, Ill., where he was attending college.

Funeral services will be 2 p.m. Monday at the Temple Baptist Church with the Revs. H. E. Garland, Glenn W. Jones, and Leslie Thomas officiating. Burial will be in Lincoln Memorial Park.

Michael was a University of Nebraska Regent's Scholarship winner, a national Merit Scholarship winner, and a member of the National Honor Society while at Southeast High.

A member of the Temple Baptist Church, Michael has lived in Lincoln with his family for 8 years.

He is survived by his mother, Mrs. John Murray of Lincoln; sisters, Jeanne and Julie M., both at home; and grandparents, Mr. and Mrs. W. E. Aderhold of Pipestone, Minn. and Mrs. Hilda Murray of Parkers Prairie, Minn.

MORE GET ADC DURING AUGUST

More persons received aid-to-dependent-children and aid-to-the-disabled payments during August than the same month last year, but there were fewer recipients under the old-age assistance and aid-to-the-blind programs, the Nebraska Welfare Department announced Friday.

There were 10,701 recipients of ADC during the month, counting children and adults in their families, and the average received in total benefits per person was $30.31. Last year it was 10,380 recipients and a $28.63 average.

For the disabled, there were 1,833 cases in August compared to 1,564 last year, and the average was $73.90 compared to $73.26.

In old-age assistance, there were 14,832 cases in August receiving a $73.72 average, compared to 15,581 last year receiving $70.37.

In aid to the blind, there were 818 cases receiving $88.59 compared to 924 cases in August of last year receiving $86.78.

The amounts received were composed of federal, state and county funds, and included direct payments and medical costs.

Liquor Commission Sets Hearing Oct. 5

The State Liquor Commission Friday set a hearing Oct. 5 on application for a retail Class C liquor license by Harold P. Savidge of Oakdale.

Protests have been filed.

Rose Nazeck of Omaha plead guilty and waived hearing on suspension or revocation of a retail Class C liquor license.

CALL...
Anderson Hardware
IN 6-2317
For
Bottle Gas
We deliver and install bottle gas. Service and repair for all bottle gas appliances.
ANDERSON
Hardware
Open Wed. & Sat. 7 a.m. to 9 p.m.
6200 Havelock Avenue

ANGEL

By Mel Casson

"There! . . . Now you don't have to worry about the stain anymore!"

Admiral To Plead

San Francisco (AP)—Retired Rear Adm. William L. Erdmann will plead Oct. 14 to charges he smuggled 504 bottles of liquor into the United States aboard the aircraft carrier Bon Homme Richard.

Gold's
OF NEBRASKA

Happy Birthday to the following members who observe their birthdays this week:

Raymond Mitchell	13
Karen Nolen	13
Naomi Rance	9
Ralph Reger	12
Wanda Jo Weber	11
Steven Weldemier	11
Johnnie Best	13
Paul Douglas	11
Beth Hueftle	6
Jill Lambert	6
Paula Leonard	11
Jerry Magorian	12
John Robert Miyoshi	9
Susan Jayne Vieselmeyer	11
Margaret Woodward	8
Kimmie Ailes	12
Alan Anderson	12
Gregory Bouchard	12
Barbara Johnson	8
Sherry Kuhr	7
Judy Latshaw	12
Steven Saunders	10
Linda Lee Taylor	12
Mary Voyles	10
Rebecca Watts	13
Jim Aegerter	8
Judy Kay Allen	13
Laura Jean Bode	8
Sharon Rose Clark	8
Kathy Ledwith	12
Ester Munoy	10
Linda Lee Nuernberger	10
Sheldon Otto	13
Linda O'Brien	7
Glen Williford	12
Nancy Adamson	10
Gail Andrews	7
Robert Chace	7
Chris Eversole	11
Robert Frohling	11
Travis Gray	13
Roxie Ann Miller	13
Susan Nichols	12
Roxanne Ossenkap	11
Stephen Penaluna	12
Katherine Sherwood	11
Nora Bolt	11
Mary Cunningham	9
David Dell	11
Steven Franks	11
Wendy Foreman	9
Karen Johnson	11
John Kincaid	11
James Moock	8
Linda Redenslaben	13
Bob Montgomery	12
Dave Montgomery	12
Ricky Newton	12
Dennis Schafer	12
Linda Ager	10
Vernon Biaett	10
John Brown	11
David Leslie Lear	12
Susan McDermott	8
James McMaster	12
Dennis Steeby	13
Jim Govaerts	13
Bred Yeutter	6
Randy Henderson	9
Sarah Kohlhof	8
Robert Lattimer	10

The above children are invited to attend Gold's weekly Birthday Party at 2 p.m. Saturday, Sept. 24. After the party they will be guests of the Stuart Theatre.

Shop Saturday 9:30 a.m. to 5:30 p.m.

Gold's is as Close as Your Telephone . . . Call GR 7-1211

Gold's
OF NEBRASKA
HAS MORE OF EVERYTHING

YEH! YEH! CORNHUSKERS
BURY THE GOPHERS . . .

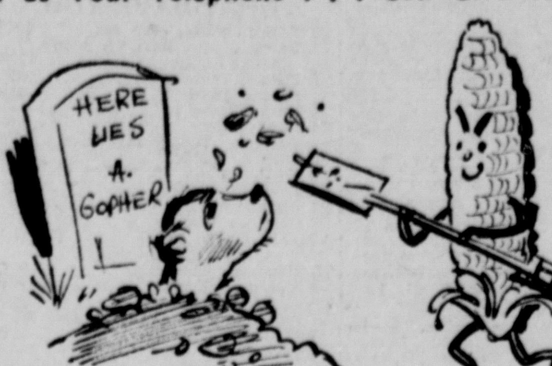

Country Clothes by Pendleton

Countryside color, burnished or brightened, prismatic hues, muted tones and warm neutrals in patterns and textures typically Pendleton. Tartans, tweedy and ombre plaids, herringbones, and solids . . . all wools—in casual, classic coordinated styling. Catering to the woman who loves luxurious casualness. Choose yours today.

A. 49'ER JACKET . . . in bright or muted plaid wools. Spirited styling for costume versatility . . . wear buttoned or open, straight or belted. 17.95
Others 19.95

WOOL PLAID SKIRT . . . matches jacket. The slimline silhouette is eased for walking by a bias front kick pleat. Also in matching solid colors. Sizes 10-16. 14.95

B. THE PLAIDMASTER . . . winner season after season. New tweedy plaids and herringbones. Featuring new collar—can be worn up or down. Two slash pockets. Blue or brown plaid. Sizes 10-18. 29.95

MATCHING PLAID SKIRT . . . to make a complete outfit. 14.95

Color-cued polo sweater with ¾ sleeve, 3 button neck closure. 9.95

C. THE PENDLETON VEST . . . is brand new for fall of '60. Neatly nipped waistline flattery. The ideal wardrobe extender. Red, green, navy plaids. Sizes 10-16. 12.95

FLANNEL SLACKS . . . a favorite in men's wear wool flannel. Their trim tapered lines will be your favorite line for lounging or sports. 16.95

D. THE TURNABOUT . . . Pendleton's most famous skirt . . . it's reversible! Every pattern is strikingly beautiful! Two skirts-in-one . . . stitched down, all-around pleating. Reds or blues. Sizes 8-16. 29.95

CLASSIC SLIPOVER . . . with ¾ sleeves. Softest, purest virgin wool — fully fashioned. In matching colors. Turtle-top neckline. 12.95

GOLD'S Sportswear . . . Second Floor

GET YOUR FREE RED "N" FEATHERS IN THE SECOND FLOOR CAMPUS SHOP OR STREET FLOOR MEN'S STORE

Gold's
OF NEBRASKA

GOLD'S CAFETERIA

Cafeteria Luncheon Feature:

Served 11:00 a.m. to 5:00 p.m.
Individual Chicken Pie with Fresh Vegetables 55¢
GOLD'S Cafeteria . . . Second Floor

PASTRY SHOP

Pastry Shop Feature:
Fresh Apple Dumplings
4 for 85¢
GOLD'S Food Basket . . . 10th & N

HOUR Sales

9:30 TO 10:30 A.M.
SATURDAY

No phone orders, mail orders, deliveries or layaway on Hour Sale items, please. Limited quantities . . . broken sizes.

Pencil Cases
(60) Leather pencil cases. Zippered. Filled with pencils, eraser, pen and protractor. Assorted cases. 66¢
GOLD'S Stationery . . . Street Floor

Novelty Toys
(60) Odd lot of toys, novelties and autograph hounds. Excellent savings. 39¢
GOLD'S Handkerchiefs . . . Street Floor

Moth Cakes
(18 doz.) Enoz moth cakes kill moth eggs, larvae. Each cake protects up to 16.5 cu. ft. area. 4 for 88¢
GOLD'S Notions . . . Street Floor

Men's Socks
(300) Nylon stretch, rayon dress, ribbed cotton. Regular sizes. 3 prs. 1.00
GOLD'S Men's Store . . . Street Floor

Candy Corn
(30 lbs.) Rich, buttery, mellocreme kernels, lb. 25¢
GOLD'S Candies . . . Street Floor

Golf Clubs
(25) Individual clubs—assorted irons and woods. Orig. 6.95 to 9.95 ½ off
GOLD'S Sporting Goods . . . Balcony

Toys
(144) Odd lot of toys from previous sale groups. Includes activities and friction toys. 59¢
GOLD'S Toyland . . . Third Floor

Woolens
(400 yds.) Assorted plains and plaids in woolen fabrics. 54" wide. Maximum of 5 yds. per customer yd. 1.33
GOLD'S Fabrics . . . Third Floor

Garden Tools
(48 sets) 3-piece sets of steel with wood handles. Fork, cultivator, trowel. 39¢
GOLD'S Housewares . . . Third Floor

Toiletries
(362) Assortment including colognes, dusting powder, cosmetic kits and others 57¢
some plus tax
GOLD'S Toiletries . . . Street Floor

Scatter Rugs
(120) All cotton pile 24"x36" scatter rugs with latex rubber back. Mostly white and yellow. 77¢
GOLD'S Domestics . . . Third Floor

Draperies
(63) Odds and ends of better curtains and draperies. pair 1.99
GOLD'S Draperies . . . Fourth Floor

Stipple Paint
(30 qts.) White gloss stipple paint. An excellent chance to stock up. 69¢ qt.
GOLD'S Paints . . . Fourth Floor

Murals
(35) Wallpaper photo murals in 4 different subjects. 36"x48" size. Choose several! 1.59
GOLD'S Wallpaper . . . Fourth Floor

Misses' Sportswear
(46) Sleeveless blouses. Solid colors, prints, stripes. Sizes 32-38. Short shorts, plaids, 12-16. 29¢
GOLD'S Basement . . . Sportswear

Flashlights, Belts
(101) Flashlights and boys' belts now at this exceptionally low price. 39¢
GOLD'S Basement . . . Hosiery

Women's Panties
(200) Women's panties, 2-bar rayon tricot Hollywood briefs. Pastels, white. S., M., L. 19¢
GOLD'S Basement . . . Lingerie

Men's Wear
(40) Men's washable jackets. (20) Men's short sleeve sport shirts. Now is the time to save. 1.47
GOLD'S Basement . . . Men's Wear

Men's Socks
(150 pr.) Irregulars. Men's dress and work socks. Broken sizes. Stock up now! 2 prs. 25¢
GOLD'S Basement . . . Men's Wear

Canned Corn
(384) Kounty Kist whole kernel corn. 12 oz. size cans. 2 for 25¢
GOLD'S Food Basket . . . 10th & N

Watermelons
(150) Yummy Kansas watermelon. Enjoy some before they're all gone. Each 29¢

Spare Ribs
(800 lbs.) Lean and meaty spare ribs to barbeque or bake—delicious! lb. 29¢
GOLD'S Food Basket . . . 10th & N